

TAPS 1988

APPROACHING
THE END

TABLE OF CONTENTS

OPENING	• • • • •	1
STUDENT LIFE	• • • • •	14
ACADEMICS	• • • • •	100
SPORTS	• • • • •	154
ORGANIZATIONS	• • • • •	226
GREEKS	• • • • •	298
CLASSES	• • • • •	360
RECORDS	• • • • •	488
CLOSING	• • • • •	500

APPROXIMATE

1900 1900



Digitized by the Internet Archive
in 2013

http://archive.org/details/taps19clem_2

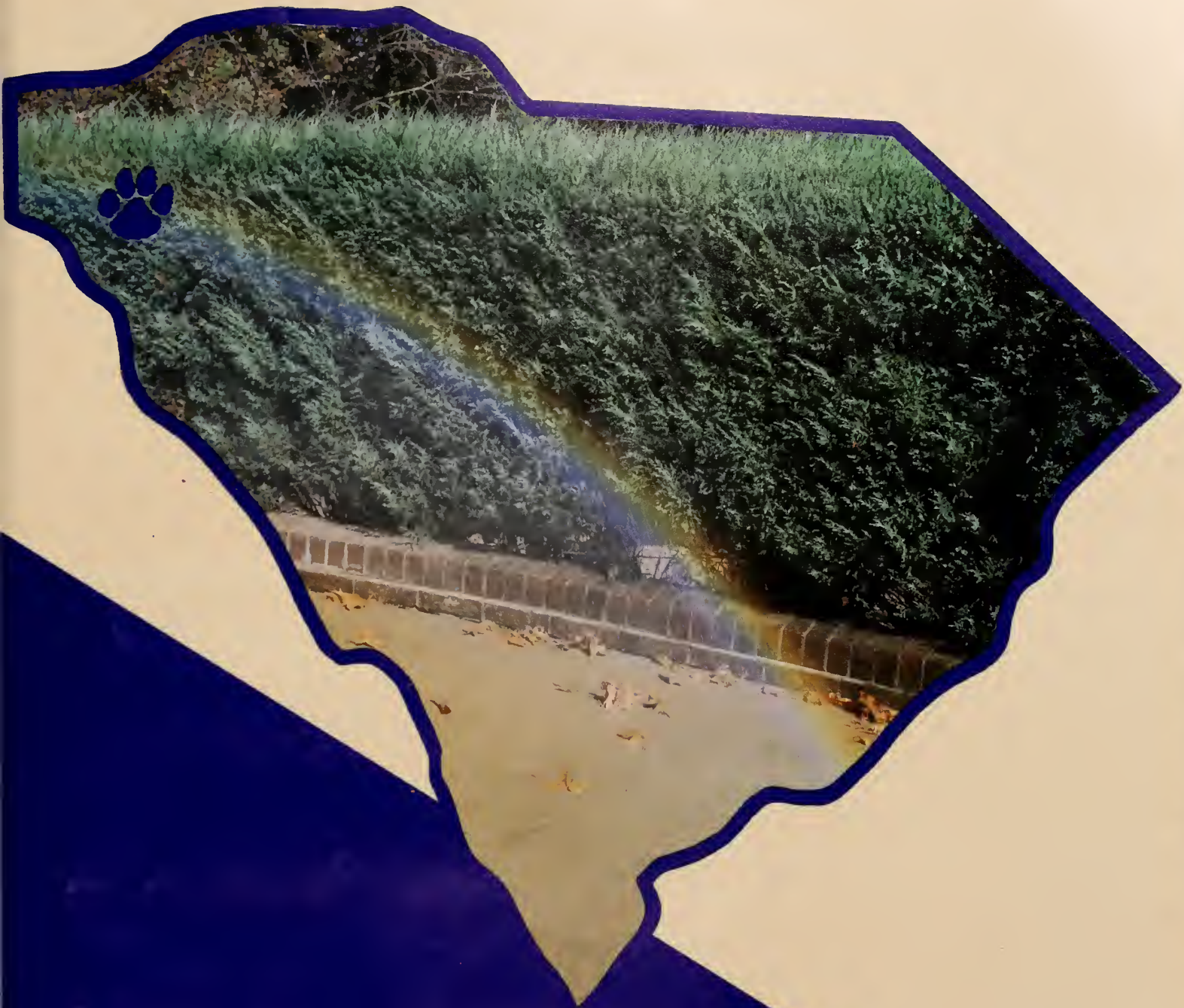

TAPS 1988

Clemson University

Clemson, South Carolina 29632

Volume 78



Strivaths Srinivasan



Jill Russell

Approaching

In 1987 we were approaching the end, the end of an era, and the beginning of a new one. Clemson celebrated its ninety-ninth birthday this year and we remembered all of the changes that the original Clemson College went through. We wanted to dedicate this book to all of the achievements that Clemson University has made.

On April 16, 1888, now regarded as Founder's Day, Thomas Green Clemson bestowed \$80,000 "to establish an agricultural college which will afford useful information to the farmers and mechanics . . . therefore, it should afford thorough instruction in agriculture and the natural sciences. It should combine, if practicable, physical and intellectual education, and should be a high seminary of learning . . ." how true these words would later ring.

The first students, 446 of them, arrived on July 6, 1893 at the then all-male military academy. This tradition continued until 1955 when the first women were allowed. This was a truly historic year, as we also saw the school change from a military academy to a civilian college. In 1963 Harvey Gantt, the school's first black student was enrolled and "integration with dignity" came to South Carolina.

In 1964 Clemson became a fully accredited university and in the next twenty-plus years would make strides to become one of the South's truly great land-grant universities. By 1987 there were nine academic colleges offering 62 undergraduate and 61 graduate areas of

The End

When class was over, students filed out of the new Hunter Chemistry Building auditorium.

(top) Students really get involved with the Spirit Blitz game with pom-poms, face paint and banners.

(bottom) Football tickets for the USC game became a prize commodity. For some students they were worth camping out at the library overnight.



Michael J. Morga



Michael J. Morga

Clemson University is beautifully set on Lake Hartwell, and the students make full use of the activities offered by the lake.



Michael J. Morga



Brian Koldyke

Extraordinary pregame entertainment is provided by the Golden Knights when they parachute into the stadium.

(far right) After a climactic and well-executed year, some members of the soccer team celebrate the end of the season as the new National Champions.

(right) The football season brought a sweet victory over Georgia, a stinging loss to USC and a fantastic finale in the Citrus Bowl.

(below) The winter storm in January froze some objects in a dead stillness while others it couldn't come close to stopping.



Wendy Lick



Richard M. Baldwin II



Robert L. Hall Jr.

study.

The students were also approaching the end. The seniors were approaching the end of their stay at Clemson and the beginning of the rest of their lives in the real world. The juniors were to be leaving the university as the Centennial Class. The sophomores passed through the halfway mark of their college careers and the freshmen moved on to the better part of their's. Looking back on the first hundred years we could only hope that the next 100 would be equally eventful.

Joel Lehrer

In the spring, the azalea beds in front of the President's mansion add color to the entire university.



Brian Koldyke



Srivaths Srinivasan

A crowd gathers to watch the ascension of the WYFF hot air balloon.

The picturesque and historical Calhoun mansion is located in the midst of the hustle and bustle of university life.

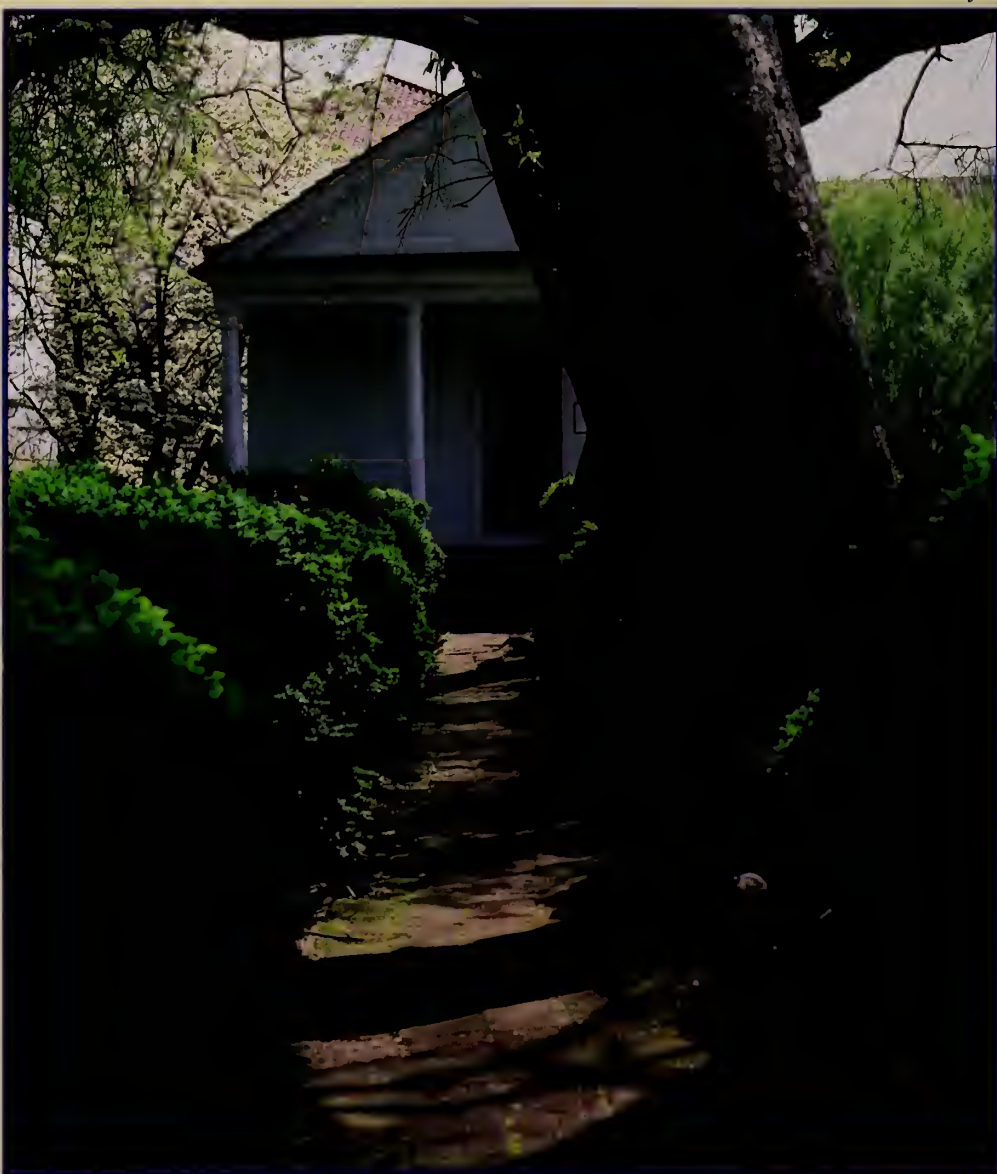

Richard M. Baldwin II



Jill Russell

Brian Koldyke

One of the most delicate sights at Clemson can be found in the pastures of the Animal Science department.



As Homecoming approached, students worked diligently building and pumping the displays.

(far right) The sisters of Kappa Kappa Gamma show their hand-raising spirit at the First Friday Parade.

(right) Clemson has many classrooms, some more peaceful than others.



Michael J. Morgia

(above) One of the outstanding visitors at Homecoming was the one and only Mickey Mouse.

(far right) The Bishop's dog Prince waits hopefully by his fence for some attention.



Richard M. Baldwin II



Russell Speicher



Richard M. Baldwin II

Approaching The End

Michael Nelson, Brian Koldyke, Meg Pride-
more and the trucker take a break from
unloading the 1987 TAPS — all 800 boxes
of them.

The Spirit Blitz weekend produced mega-
phones, balloons and even banners out on
the main thoroughfare.

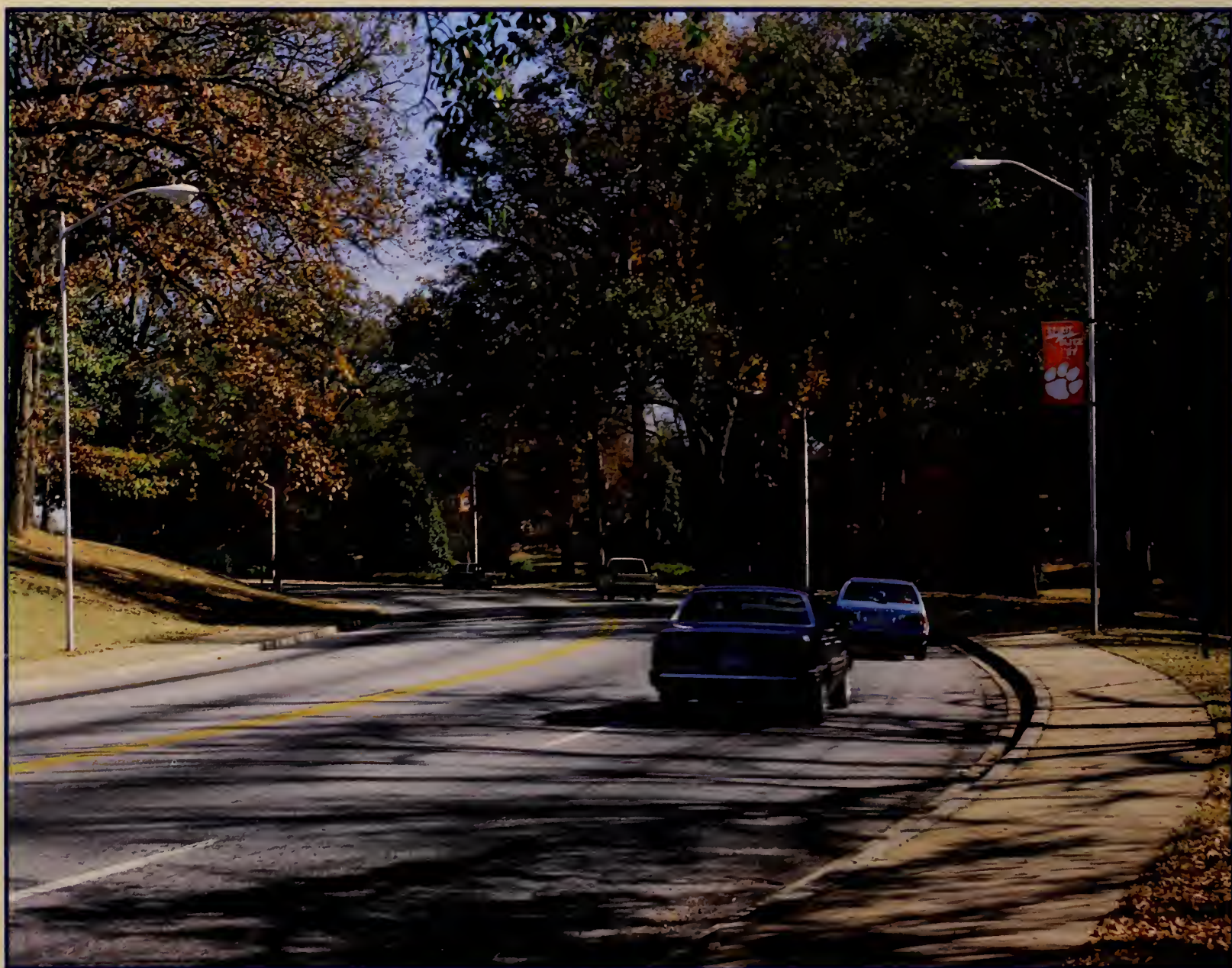

Michael J. Morga



UTIL

"TREAT
TRUCKS
RIGHT"

APPROACHING

Spring/Summer	16	Clemson Players	54
Welcome Back	18	Adults	58
Part-time Jobs	20	Student Police	60
TAPS Salutes	24	Speakers	64
Crop Walk	28	Interviews	72
First Friday	30	ROTC	74
Tickets	36	Student Development	78
Bowman Field	38	Coffeehouse	80
Homecoming	40	Spirit Blitz	82
College Bowl	48	Christmas	86
Beauties	50	Concerts	88



Ken Birchfield

STUDENT LIFE

Bloom Time

In late spring, and early summer before the final exams, students felt the spring fever of summer vacation. The long hours of study were finally over and the days of summer relaxation were getting closer as each day passed. It was a time to laugh, perform crazy stunts, and attend various concerts and events. But mostly, it was just a chance to have a great time and spend moments with that someone special.

It also gave many the opportunity to gain valuable experience by working part-time jobs. The experience helped many to find employment outside the university as soon as their graduation date finally appeared.

Also, others found it beneficial to study and attend classes in the summer to either catch up or obtain an extra step towards their degree. It took dedication to study for classes and obtain the "B" average when everyone else around was having fun.

Kevin L. Belt



All photos by Richard M. Baldwin II



An outdoor concert is an excellent change to reward oneself after long hours of concentration and study.



This last basket seals the lead for Clemson and then its time to party.

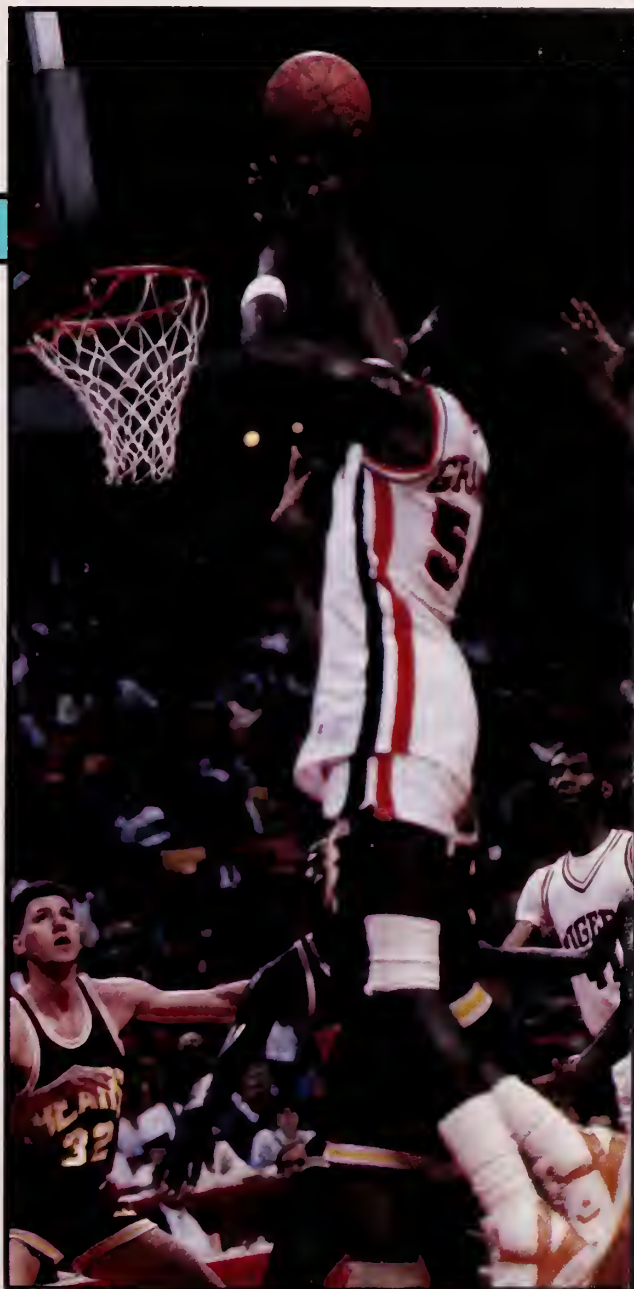

The brilliant colors of the dogwood trees on the east side of campus provide an excellent place to study.

"Weeeee. This reminds me of my younger days."



FEATURE

Ya'll Come Back Now, Ya Hear

At the beginning of the fall semester, the Alumni Center, in cooperation with the Clemson Chamber of Commerce, welcomed the students of Clemson University with a celebration on Main Street. The Welcome Back Festival never ceased to amaze the students as the Chamber and Alumni organization continued to top their previous years' performance. College Avenue, from the Subway II Shoppe at the corner of Highway 93 to Lynch's Drug Store in front of First Federal of South Carolina, was closed by the City of Clemson and University Police Departments so that the area restaurants could sell tickets for samples to students.

The uniqueness of this event was that this event was the only one of its kind within this area. Not only did the stu-

dents benefit by learning the types of restaurants that are in Clemson, but merchants had the opportunity to advertise their shoppes. It was also a chance for the students to meet the friends of the university.

The students and citizens of the city of Clemson formed a bond of unity and friendship as they welcomed the incoming freshman and transfer students to the "family" away from home. Clemson citizens took an extra step this year as in previous years in order to help the students continue their studies and not only become the future leaders of tomorrow, but to help them succeed in their chosen profession.

Kevin L. Belt



This next song is dedicated especially to you.

Feast your eyes upon the next generation of designer clothing, the "Stay-at-home" collection.

These students are finding the festival is a great success as crowds continued to congregate for the celebration on the street.

It is not an easy decision when the restaurants of the city of Clemson provide so many delightful samples.



All photos by Russell Speicher



FEATURE

Working On The Chain Gang

Through part-time jobs on and off-campus, many Clemson University students gained valuable work experience. Students workers made important contributions to the work place and performed a variety of responsible tasks. Popular places of employment included the post office, library, police department, bookstore, and academic buildings. Local businesses also employed a large number of students. University students worked in restaurants, clothing stores, and grocery stores in downtown Clemson.

Dorisine Frazier, a sophomore political science major from Atlanta, Georgia, was employed at the University Post Office. Her responsibilities included forwarding mail and placing letters and announcements into student post office boxes. Frazier worked twelve hours a week and planned her work schedule around her class schedule in order to have spare time for studying and being with friends. Frazier enjoyed the sense of responsibility she received from working at the post office. "Although my parents give me spending money, I feel a certain satisfaction knowing I'm paying some of my expenses," she said.

Stephanie Harris, a junior accounting major from Ridgeway, S.C., was employed off-campus at Winn-Dixie in downtown Clemson. Harris worked 15-20 hours per week in the bakery/deli section. Her responsibilities included preparing food and attending the counter.

"In many aspects, working off-campus is a disadvantage because I have less versatility with my hours and I have to drive to work," she said. "On the other hand, I get paid more money and I have much more responsibility." Prior to her job at Winn Dixie, Harris



had never worked before. "When I first came to college, I decided to help my parents pay for some of my expenses."

"Working at the Book Store allows me the opportunity to meet interesting people each day," stated Pam Frick. Frick, a sophomore secondary education major from Chapin, S.C., was employed University Book Store. Frick worked 23 hours per week at the Information Desk with responsibilities including answering the telephone, helping students locate class materials, and answer questions on ordering special order items concerning Orange Aids.

Weldon Vanzell Haire, a junior me-

Working between classes distributing mail provides a great part-time job for students.

Though the work is demanding and the mail is great in quantity, she still maintains a smile for all of her co-workers.





chanical engineering major from Winnsboro, S.C., worked nights as a shuttlebus driver. He was responsible for safely transporting students from the pit to the dorms. He stated that being the driver allows him the chance to socialize with other students and that there is always something unexpected or exciting happening.

Under the College Work-Study program, Karen Reece, a senior psychology major from Greenville, S.C., was em-

Working at the front desk for one of the dorms allows students to earn money while studying for classes.

A student working for Dominos Pizza makes one of various stops on campus.





ployed by the Development office. As a clerical worker, her responsibilities included filing, typing, and running campus errands. She also worked at a movie theater in Greenville on the weekends. She stated that the Development office was a great experience for her as she had the opportunity to meet interesting, influential people of the community.

Sharon L. Jones

Students offer assistance for those packages to and from home.

Shuttlebus drivers have the opportunity of meeting hundreds of students while providing safe rides to dorms.





Workers at the bowling lanes at the Union get the chance to meet interesting people while providing an excellent service.

As a weekend resident assistant (RA), Sandy is available to answer questions and help students when problems arise.

Student Locator Operators provide an invaluable service to students and visitors as they provide students' phone and room numbers.



All photos by Raj Uchhana



University Union

The Clemson University Union was a volunteer organization of students working together with the Union's professional staff to provide co-curricular cultural, social and recreational activities for the total campus community. The Union also sponsored a variety of leisure activities for the campus. The Coffeehouse Committee offered musical entertainment for Edgar's Entertainment Center. Performers such as Carl Rosen, Rick Kelley, Dave Wopat and Brian Huskey have performed folk, rock and bluegrass music at Edgar's. The College Bowl Committee sponsored academic matches, which required participants to correctly answer a series of questions covering a broad spectrum of knowledge. Intercollegiate matches were held throughout the Southeast with competition between regional colleges and universities. In preparation, the College Bowl Commit-

tee organized local campus competition to choose a team to represent Clemson. The Cultural Committee hosted the annual Performing Artist Series. Committee members attended showcases to preview and select programs in theater, dance and drama. In the past Dizzy Gillespie and the Charleston Ballet Company have performed at the University. Committee members negotiated contracts with the performers, sent out publicity, and assisted with production. The Films and Video committee selected the films shown in the Union Theater, Edgar's Entertainment Center, the Alumni Video Theater and at special outdoor film festivals. They were also responsible for theater operations, ticket sales and concessions.

The Outdoor Recreation Committee sponsored action-packed excursions such as tubing on the Chattooga River, bicycling on the Blue Ridge Parkway,

rafting, skiing, and horseback riding. Public Relations Committee promoted the Union as an organization by publicizing Union Board events such as Welcome Back Week and Organizations Day. The committee also assisted other committees with publicity for their events. Short Course Committee coordinated more than 80 noncredit mini-courses each year. Committee members decided which courses to offer, contracted instructors to teach them, and publicized the curriculum. Courses ranged from breadmaking, woodworking, resume writing and ballroom dancing. Special Events Committee programmed events that didn't fall under the jurisdiction of the other committees. Events such as sidewalk chalk artists, hypnotists, giant banana splits and tie-dying have been sponsored by the Special Events Committee. The Travel Committee planned and organized ex-



University Union



Jill Russell



University Union

A concert in the amphitheater provides an escape from studying.

Ellen Parsons, University Union President, is always ready to assist students in any manner.

This is one of the many concerts sponsored by the Central Dance and Concert Committee in Edgar's.



All photos by University Union

Refreshments are provided by the Union before and after concerts.

Between classes, students find the loggia to be a great place to relax and meet with friends.

cursions to out-of-town football games, shopping trips to Atlanta and New York, and scenic trips to famous attractions like Biltmore House. The Travel Center provided students with information on national and international travel, made hotel reservations, and sold luggage tags and travel maps. The Travel Center also sponsored shuttles to and from the Greenville-Spartanburg Jetport for University holidays and conducted trips and tours to places like New York City, Fort Lauderdale and the Carribean Islands. Central Dance and Concert Committee brought contemporary musical entertainment to campus. They sponsored performances at Littlejohn Coliseum, outdoor concerts, and concerts in Tillman Auditorium and Edgar's Entertainment Center. In the past, artists such as Kenny Rogers, Dolly Parton, Sting, Bob Hope, REM and Fleetwood Mac have appeared.

Sharon Jones





"Let's rock, Mon."

FEATURE

Providing Help

Organized by the Clemson Campus Ministers' Association, the Crop Walk has raised close to \$ 4,000 over the last two years. The most important part was that 25% of the money raised went to the Pickens Christian Outreach Program which is a food bank which serves Pickens County. The other 75 percent of money raised continued to contribute to funds throughout the world.

"The Clemson Walk Against Hunger is a way for students and community members to get involved in the fight against hunger here in Pickens County and across the world," stated Jeff Clayton.

At this past year's event, over 250 participants were involved with the 10K walk which began at the Fort Hill Presbyterian Center and continued throughout the university to Perimeter Road and then back to the center. Miss Clemson University, Wanda Connelly, was there along with "Free Bird" from WANS to greet the walkers and to cheer them onward.

The event continued to draw attention as in past years due to the ambitions of its organizers. "Our chief goal is to reduce hunger in our area as much as possible within reasonable limits."

Andrea Cohenour

Miss Clemson and the WANS "Free Bird" cheer the walkers to reach the 10K mark.

The hunger walk brings out the best in everyone.





Adding special flair to the occasion, Miss Clemson gives out free balloons to the walkers.

These walkers have made it for the first kilometer.



All photos by Mike J. Morga

Kick Off The New Season

Clemson University celebrated First Friday, the beginning of the 1987 football season, with a parade, a pep rally, the crowning of the first "Miss First Friday," and an outdoor rock concert.

The parade, sponsored by Pi Kappa Alpha fraternity and the Central Spirit Committee, honored President Emeritus Walter Cox.

Cox, who retired from the university in April, served as the parade's grand marshal which featured the Tiger

Band, Miss Clemson, Wanda Connelly, the university cheerleaders and more than 30 floats and marching units.

The parade route began at Mills Road and proceeded down Highway 93 and ended in front of Sikes Hall. "CAT-ASTROPHE 87" was the theme of the parade, referring to the Western Carolina Catamounts, the University's Saturday football opponents.

After the parade, the Rally Cats, cheerleaders, and Tiger Band held a

pep rally in the amphitheater with event organizers crowning Miss First Friday. Each participating organization nominated a contestant to participate in the pageant. The winner was chosen by students casting a penny per vote and proceeds were donated to Helping Hands of Clemson.

Kelly Cockfield, a member of Alpha Chi Omega Sorority, was named "Miss First Friday." During the ceremony, Grand Marshall Walter Cox handed



Michael J. Morga



(left) The Tiger is crowned Miss First Friday by the sisters of Kappa Alpha Theta.

(bottom left) Many hours of work by the chemical engineers are rewarded by a first place in the non-Greek category.



(far left) Students from B-5 Johnstone Hall collaborate this year to present a First Friday Float.

(above) The Delta Gamma float, the overall parade winner, grabs everyone's attention.



All photos by Russell Speicher



Raj Uchhana

Construction on the complex floats begins early in order to get a jump on the other entries.

Diligent builders from Kappa Kappa Gamma show off their final product in the parade.

Cockfield a dozen long-stem roses and a plaque. A sophomore marketing major from Belton, S.C., Cockfield was both "surprised and thrilled" to win the title. "I was shocked when they called out my name. I hardly knew what to do," she said. "It will certainly be one of my most memorable times at Clemson," she added.

Later that evening, the Central Dance and Concert Committee sponsored a free concert in the amphitheater. The concert featured "Sometimes Why" and "Little America," two up-and-coming rock bands.

"Little America" was a rock-and-roll band from Los Angeles, California. They recently released their self-titled debut album on Geffen Records and perform what has been described as heartfelt rock and roll music, without the use of synthesizers. "Sometimes



Russell Speicher



Michael J. Morga

The band that shakes the Southland livens the crowd with "Tiger Rag."

Junior Varsity cheerleaders lead the crowd in T-I-G-E-R-S!



Michael J. Morga

(far right) The Alpha Chi Omega's present their interpretation of "First Friday CAT-astrophe."



Why," a rock band from Clemson, opened for them at the concert. The First Friday Celebration was a huge success. The host of activities offered a variety of entertainment to everyone.

Sharon L. Jones

(above) The Kappa Alpha Theta float which won first place in the greek float competition is proudly displayed by the sisters.

(upper right) The Tri-Deltas march behind their float, "Tigers Twist the Catamounts."

(right) Ready to take on Western Carolina, the Alpha Gamma Rho tiger anticipates a tasty meal.





Yeah! That's the Ticket!

What did football, basketball, concerts, steak and shrimp, bicycles, scooters, and cars all have in common at Clemson?

They all had tickets.

Certainly some of these tickets were precious commodities. Students often went to extremes in order to obtain the small rectangular pieces of paper. Marked lines of people outside the ticket office reminded passer-bys of the upcoming appearances of REM, Fleetwood Mac, Huey Lewis and the News, and the list goes on. However, the concert tickets weren't the only ones which warranted breaking out the blankets. Zealous football fans got up pretty early in the morning and some stayed up all night outside the library just to get that pass into Death Valley to see Georgia 20, Clemson 21 lit up on the grand new scoreboard. The other games simply attracted the early morning ticket people especially freshmen who were desperate for a decent seat for a seat period. The final game of the season against archrival South Carolina drew out the overnights again who were ready, willing, and able to road-trip to Columbia.

Another ticket that showed up every week was the "premium entree" ticket with orange stubs. Students who frequented the dining hall could make a break from the usual sausage meat, by presenting their tickets in the food line. Students had their choice of steak or shrimp. Unfortunately not all tickets were greeted with so much enthusiasm. Perhaps the most commonly occurring ticket was the dreaded . . . parking ticket. With the crackdown on ticketing this year, it wasn't an uncommon sight to see cars with five or six tickets, students pleading with officers, and even tickets on bicycles and scooters. The only defense was to observe the yellow mark on the tire before the yellow ticket was under the wiper.

Whether good tickets or bad, if students had a dollar for a dollar one that had passed through their hands, Clemson University would be full of millionaires.

Tonya L. Anderson



Student workers start passing out tickets for the football game at the library at seven-thirty in the morning.

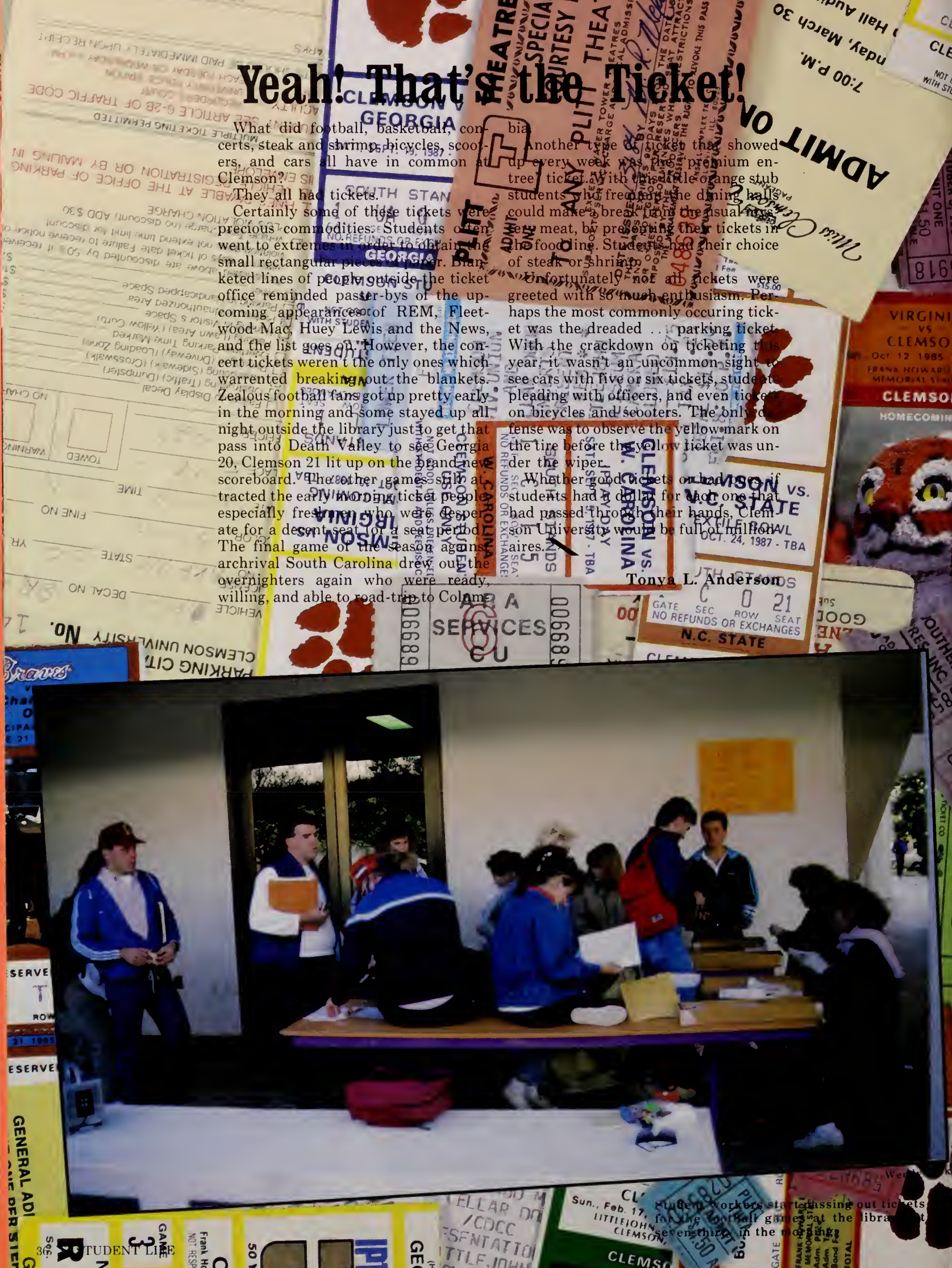



Devoted football fans set up their bedrooms out of the library in order to get South Carolina ticket stubs.

PASS OUT CHECK

Good for Readmittance Only at Gates 1, 5, 7, 11, and 12

Michael J. Morga

OCT 31, 1987



Russell Roman



Amy Nelson

Many students frequent this window at the University Police Station many times during a year in order to pay their parking fines.

OUR NUMBERS 1986
BACKSTAGE AFTER SHOW ONLY

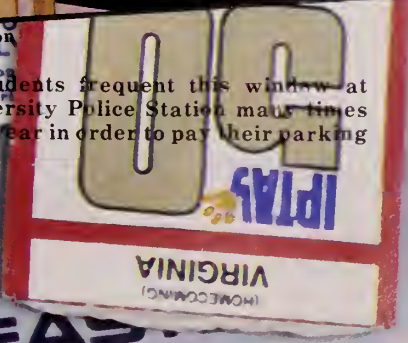

FEATURE

Playing the Field

Bowman Field, the expanse of land in front of Tillman Hall, has been the center of the Clemson campus since the beginning. Bowman Field was an integral part of many student's lives as evidenced by the many people enjoying the various recreational activities and the perpetual trails marking the most popular routes to class.

While Clemson was still a military school, Bowman Field was the site for military parades and drills. Keeping with that tradition, ROTC units practiced marching, took helicopter rides and participated in various ceremonies on Bowman Field. Pershing Rifles practiced their routines and even the Tiger Band Flag Corps used Bowman Field as an opportunity to practice without the entire band.

Until 1916, Bowman Field was the home of Clemson football and baseball. Spectators sat on the ground or in their carriages because only a few portable bleachers were available. Up until a few years ago, fans were allowed to tailgate on Bowman Field on game day. During the week before Homecoming, Bowman Field turned into a giant party, as the fraternities worked day and night on their floats.

Although the Tigers played their games in Memorial Stadium, Bowman

Field was still the site of many informal football games. Sometimes only two or three students would go out and toss the ball around, while other times bunches of people would play just for fun or try to get in a little practice before the next intramural game.

It was almost impossible to cross the field without having to worry about being hit by a frisbee. One of the most popular activities, frisbee sometimes involved a few people, but often large groups would gather for a chance to play Ultimate.

Springtime brought the sun and warmer weather and many students braved the threat of a misguided frisbee for a chance to relax and work on their tans. Other students brought their books, hoping the fresh air would inspire them to study. The sprinkler trucks watered the grass, particularly right before or after a rainstorm and students sloshed across the field in the mud.

The site of many activities ranging from sports to military drills to Homecoming floats to sledding in the snow, Bowman Field was a part of every student's life as it has been for the past one hundred years.

Jennifer Medrick



Michael J. Morga

(above) Float construction during Homecoming is one of the largest and most popular events on Bowman Field.

(middle) Playing football on Bowman Field is a favorite pastime among many students.

(upper right) Bowman Field is the most obvious and most convenient choice for scheduling outdoor activities.

(lower right) When the displays are complete, crowds gather on the field to see them.



Wendy Lick



Wendy Lick



Richard M. Baldwin II

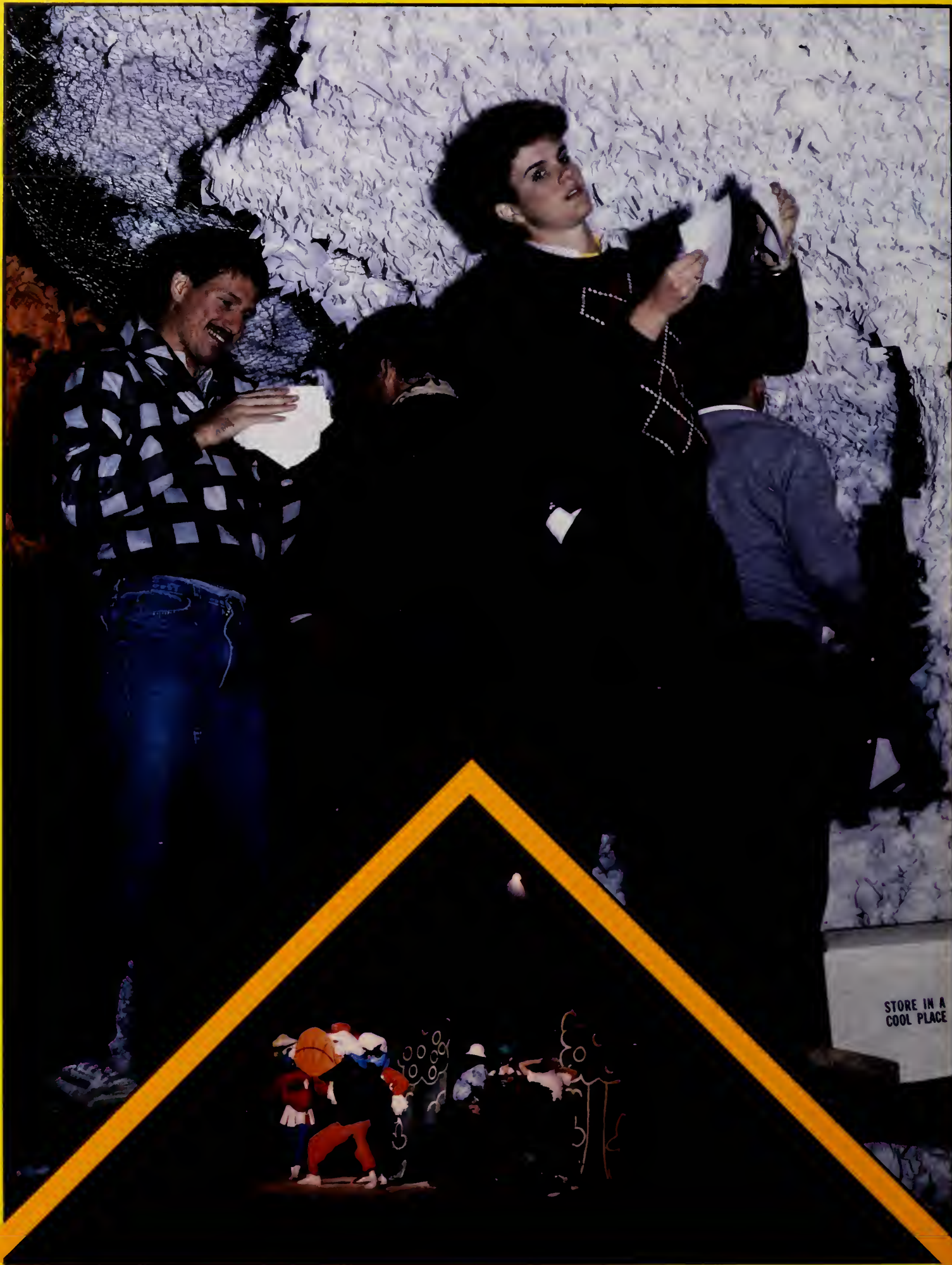

Robert L. Hall Jr.



Richard M. Baldwin II

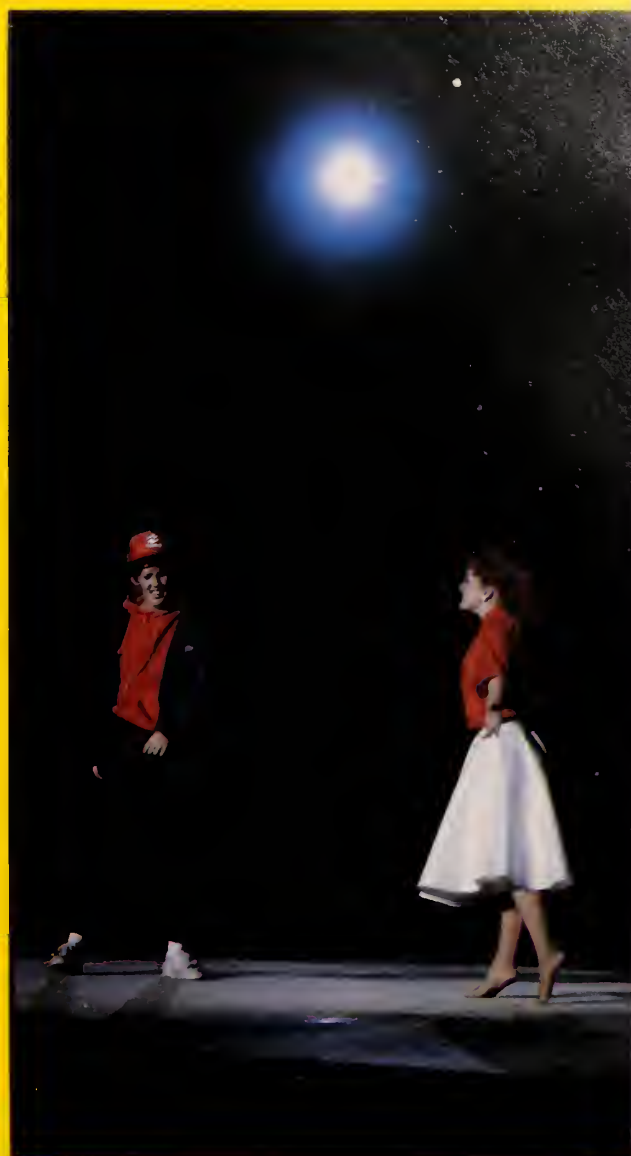

Richard M. Baldwin II

Tuned In To Daytime T.V.

Homecoming Week was filled with so many exciting events that it was almost impossible for anyone NOT to be involved in the festivities. The students' zealous efforts paid off by providing the alumni a top-notch welcome home to their alma mater.

The Miss Homecoming Pageant kicked off the week of celebration. Over forty-three girls competed in the categories of interview, sportswear and evening gown for a chance to become Miss Homecoming. Eleven finalists were chosen from the pageant by judges selected by Student Government; then the voting was turned over to the students. Lark Annette Sisson, sponsored by Delta Delta Delta sorority, was crowned Miss Homecoming 1987 at Tigerama.

The most visible contributions to Homecoming were the floats created by the various organizations on campus. The floats were larger, like Kappa Sigma's forty-foot replica of the Empire State Building, and more complex, such as Sigma Nu's first place moving float which included a waterfall. Alpha Tau

Omega and Phi Delta Theta took second and third place respectively in the moving float competition.

Chi Psi's "Clemson and the ACC Salute the Olympics" display won their fourth consecutive first place finish in the still display competition. The Sigma Phi Epsilon float took second place and the Kappa Sigma float was third.

A pep rally raised the fans' spirit Friday night before Tigerama. The theme of Tigerama was "Daytime TV." Sponsors Blue Key and WSBF allowed non-Greek organizations to participate in the skit competition for the first time ever. The University Chorus made a great first endeavor by placing in the six finalists who performed at Tigerama. Pi Kappa Alpha captured first place with their skit, "Bragnet." The Sigma Nu's came in second and Alpha Delta Pi sorority took third.

The excitement didn't end with the skits. One particular fan even found Tigerama the perfect place to propose marriage, having hosts Russ Cassell and Jane Robelot play his and his girlfriend's role over the speakers while he

awaited a response. Luckily, it was Yes! The finale was marked by a fireworks display and the traditional Tigerama "oohs" and "aahs" from the fans.

On Saturday, alumni, students and

(upper left) After Tigerama, the Fellowship of Christian Athletes pomp diligently to finish their space ship.

(lower left) In the continuing saga of the search for Rodney Smurf, the others Smurfs encounter many interesting people.

(middle) On Saturday morning Bowman Field is full of photographers and spectators wanting to see the finished products.

(right) Lucy Ricardo tries to get the help of Danny in the Alpha Delta Pi skit "I Love Danny."



Richard M. Baldwin II

families packed the stadium to see the Tigers take on the Virginia Cavaliers. The Tigers played an offensive game. An early 14-7 lead was taken by Virginia, but with two seconds left, David Treadwell kicked a field goal to pull Clemson into a 24-14 half-time lead. During the half-time show, Tiger Band alumnae joined the current Tiger Band in playing "Tiger Rag." The Tigers ended the game 38-21, making their twenty-seventh consecutive victory over Virginia.

After the game, over eight thousand went to Littlejohn Coliseum on Saturday night for the final Homecoming ac-

The Sigma Nu fraternity is the winner of the moving displays with "The ACC Falls to Danny's Tigers."

Sigma Phi Epsilon takes second place in the still displays with "Miami Bound."



Richard M. Baldwin II



Richard M. Baldwin II

Service fraternity Alpha Phi Omega express in their display who the original party animal really is!



Richard M. Baldwin II



Richard M. Baldwin II and Bill Spitzer

The Smurfs have a terrible time finding Rodney Smurf.

Many student see the early hours of Saturday morning attempting to finish the displays.



Jill Russell

tivity. The reunited band Fleetwood Mac made an appearance at Clemson on their first tour in five years. The Los Angeles-based band Cruzados opened the show. Much to the delight of the audience, Fleetwood Mac played songs from "Tango in the Night," "Rumors," "Mirage" and other albums.

Homecoming 1987 was filled with as much excitement and tradition as ever. Everyone who attended even one of the

(above left) The tiger in the display couldn't have had a more beautiful day to soak up some rays.

(right) The incredible fireworks bring many Ooo's and Ahh's from the crowd.

(upper right) Delta, Delta, Delta representative Lark Sisson becomes the 1987 Miss Homecoming Queen.

(far right) The brothers of Pi Kappa Alpha capture first place in Tigerama with "Bragnet".



Bill Spitzer



Marlene Laguitan



Robert L. Hall Jr.

The brothers of Sigma Chi put together a realistic rendition of a cool skier.

(lower right) Some members of Alpha Tau Omega fraternity work late to complete their second place moving display winner, "Wheel of Victory."

(below) Much planning and supervision goes into the Tigerama production by WSBF and Blue Key.



Richard M. Baldwin II

many festivities was impressed with the color and spirit of Homecoming 1987. No one was disappointed.

Dawn Houston

(upper far right) The fireworks cap off another successful Tigerama.

(lower far right) The Kappa Sigma fraternity places third in the still display competition with "Kongering the ACC."



Richard M. Baldwin II



Richard M. Baldwin II



Richard M. Baldwin II



FEATURE



Answers To All The Questions

TOSS-UP

Oxford and Cambridge produced most of the talent, but the United States supplied occasional actor and animator Terry Gilliam. For 10 points -- to what B.B.C. comedy troupe?

ANSWER: MONY PYTHON'S FLYING CIRCUS

CB 8 T-11
© 1982, COLLEGE BOWL CO., INC., ALL RIGHTS RESERVED
AUTHENTICATED, TIME MAGAZINE

30 POINT BONUS

The Pilgrims founded Plymouth Colony. An English courtier, adventurer and author conceived and organized the colonizing mission that ended in the tragic "lost colony" at Roanoke Island. For 30 points, name him.

ANSWER: SIR WALTER RALEIGH OR PALEGH

9/16/81 CB#1 B-#12

AUTHENTICATED, TIME MAGAZINE - COPYRIGHT, COLLEGE BOWL CO., INC.

The College Bowl Committee sponsored year-round intramural academic competitions. College Bowl was a question and answer game played between two teams made up of four players each. The teams scored points for correctly answering questions asked by a moderator. The team with the most points at the end of the game was the winner.

The committee held timed matches every week in the Student Senate Chambers. Competition was open to faculty, staff and students at the university. College Bowl wasn't only for the "brains" — sororities, fraternities and assorted groups of friends formed teams. At these timed matches, participants answered a series of questions covering a broad spectrum of questions including art, history, science, math, literature and music. Verified by the *Reader's Digest Association*, the answers to the College Bowl questions were known by only a few people.

College Bowl involved two types of questions — toss-up questions and bo-

nus questions. Toss-up questions were worth ten points and the first person to signal was given the opportunity to answer the question. If the player answered incorrectly, the other team was given a chance to answer. A correct answer gave the team an opportunity to answer a bonus question. Bonus questions were worth a variable amount of points ranging from 20 to 35 based on the complexity of the subject matter. The entire team could discuss the question for ten seconds, whereas a toss-up question could not be discussed among team members.

In the spring, intercollegiate matches were held throughout the Southeast with competition between regional colleges and universities. In 1987, the Clemson University College Bowl Team traveled to the University of Tennessee for the Southeastern Regional Competition.

Sharon Jones

The scorekeeper waits for the moderator to ask the next question.

If there is any doubt to the correctness of a question, the judge is called to make a ruling.



The members of one of the participating teams indicate who will answer the question.

All photos by Jill Russell

Miss Clemson

"Success," according to Miss Clemson 1987, Wanda Connelly, "Is not bases on monetary values; however, I believe that one has achieved maximum success when he or she has reached personal satisfaction by fullfilling a goal or conquering an obstacle placed before "them". Miss Connelly, an English major with a minor in Communications, is a member of Central Spirit, University Chorus, Gamma Beta Pi, Golden Key, Sigma Phi Epsilon. "I am proud to represent Clemson University due to the unity of the students, faculty, and the community of the university."

Miss Connelly was a transfer student from the University of South Carolina. She was Miss Queen of Cotton 1987 and made numerous appearances across the state representing the University and the Cotton Industry. She competed in the Miss South Carolina Pageant in the Summer of 1988 representing the Cotton Industry.



Johnny L. Wood





Michael J. Morga

Miss Magnolia

Miss Magnolia, Tamela McAtee, is a sophomore majoring in Education with an emphasis in Mathematical Science. She was a member of Delta Delta Delta sorority. "I feel that it is an honor," states Miss McAtee, "to have been chosen as a freshman to be a representative of her sorority. It is because of their support that I was able to become Miss Magnolia."

She most admires her parents because of their love and Christian beliefs and Joni Erickson because of her ability to overcome the obstacles that life has brought upon her. 

Miss Derby Day

Ashley McTeer was a junior management major from Columbia, SC. She was sponsored by the Kappa Kappa Gamma sorority of which she was a member. Ashley was greatly appreciative of the hard work and constant support given to her by her sorority sisters. With the tremendous help of the Kappas, she raised over \$2700 for Helping Hands of Clemson. Ashley was the activities chairman for her sorority and a Kappa Alpha Little Sister. She enjoyed all sports, especially hunting, basketball and football.



Robert L. Hall Jr.





Jill Russell

Miss Homecoming

Lark Sisson, Miss Homecoming 1987, was a senior marketing major from Mount Pleasant, SC. Lark was nominated by Delta Delta Delta sorority of which she was a member. Lark was also a member of the American Marketing Association, Society for Advancement of Management, and the Student Traffic Review Board as well as an Alpha Tau Omega Little Sister. Looking back on Homecoming, Lark felt like it was all a dream.



Acting Up A Storm

Fall brought a busy season for the Clemson Players. The group kept the dramatic arts at the University alive and booming with the production of two plays. *The Three Penny Opera* and *Living Together* stimulated interest throughout the campus and the town of Clemson to the point that extra performances were added to accommodate the crowds.

The Three Penny Opera ran from October sixth to the tenth. Directed by Ray Sawyer, the play was based on *The Beggar's Opera* by John Gay. *The Three Penny Opera* was produced for the first time in 1928 in Germany. The point of the play was to call attention to the social injustices and corruptions in European society. The play produced by the Clemson Players was modified slightly and set in Washington, DC in "the recent past, the current present, and the near future." An excellent performance was rendered by the cast and the hours of hard work by the production staff was evident.

The second play of fall semester was *Living Together*, which ran from November 17-21. Written by the English playwright Alan Ayckbourn and direct-



Jill Russell





Debbie Myers

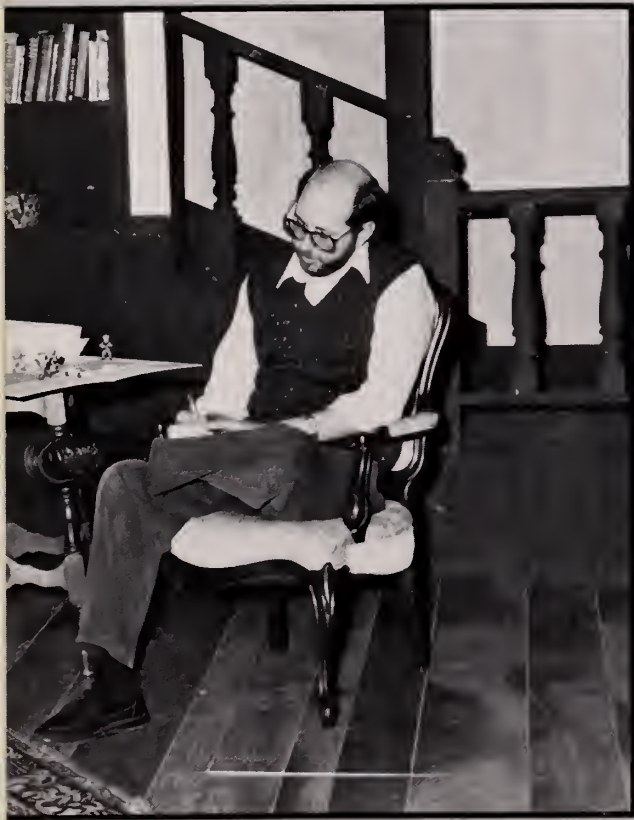

Richard M. Baldwin II



Richard M. Baldwin II



Debbie Myers

ed by Robin Roberts, this play was lighter and more humorous than the usual Players' production.

The play involved three couples who had gone to the English countryside for a weekend. Life became a turmoil when Norman tried to have an affair with Annie. Although Norman's wife Ruth was aware of what was going on, Annie's fiancee Tom, who was kind of slow, was oblivious to most of the signs. Annie's sister Sarah was a constant source of gossip, while her husband Reg didn't care about much except finding someone to play a game with.

The Clemson Players looked forward to two spring semester productions — *Lysistrata* and *Inherit the Wind*. Everyone anticipated that these performances would be of the same high quality as all the other shows by the Clemson Players.

James M. Anderson



Richard M. Baldwin II



FEATURE

Pursuing Dreams

Did you ever wonder why the student who sat next to you was as old as your parents or why the person walking down the hallway who you thought was your professor turned out to be another fellow classmate? These adults had one thing in common; they returned to school. Their reasons ranged from fulfilling job requirements to accomplishing self-fulfilling personal goals and ambitions. Diana Pope, an accounting major from Easley who operated her own accounting business, wanted to "earn a degree in order to collect the same salary as a Certified Public Accountant," and expressed her hope of one day having a degree from Clemson.

In many cases the adults had a harder time trying to earn degrees than the younger students. Although they weren't always as active in Clemson's social functions, they had other demands that had to be met like jobs, children, and their husbands or wives. Diana commented that she devotes 50 to 60 hours a week for her business alone. (There are only 168 hours in one week, This left 40 hours for sleep, 16 hours for class time, 20 hours for study, which left only 24 hours for relaxation and time for her family.)

The average student, age 18-22, admired and respected the adults who return to Clemson. "I see their dedication to their classes and in turn this helps me to press onward even in those difficult times," stated an accounting student. "They seem to have every assignment even if problems arose that could keep them from completing them."

The adult students also did not mind answering questions about the interviews that students face after college. They provided current answers on the market salaries for Accountants, Administration positions, and others. One



Robert L. Hall



Robert L. Hall

adult student returned because her husband had an illness and she wanted to operate their Certified Accounting Firm in order for him to recover. She stated that her husband had originally taken Law 312 from Ms. Brown in the Law Department and now she had the same privilege to do so.

The students were focused upon dreams and goals they had set and it did not matter what the ages of the students were, they all were striving to accomplish those goals and become a future success.

Robin Heatherly

Many returning adults spend as much time in the library as any other student.

Almost every student finds Calculus a challenging class.

James Norman Pope looks over his notes one last time before the test.

Dr. Zimmerer helps Pete Knowland put the finishing touches on his resume.



Michael J. Morga



Robert L. Hall

FEATURE



Serving C.U. With Style

Serving the students, faculty, and the community of Clemson University, the Student Police performed many valuable services such as ticket writing, directing traffic in peak hours, guarding the campus, and working special events such as receptions and programs.

The University Student Police Department was respected by the University Police and the City of Clemson Police because they performed many activities that allowed the regular officers to patrol the campus.

The student police were criticized the most because of their duty to write tickets on the weekends. "The importance of this duty", according to Thea McCrary, "is to insure that if there was a fire at the dormitories, firefighters would be able to get to the fire without waiting for illegally parked vehicles to be moved."

The student police were also responsible for directing traffic during the early morning rush hour before classes began and as employees came to work. The service proved to be invaluable as 3000 cars arrived each day. And during the lunch hour, the students were directing traffic to ensure that all employees made it safely back to their jobs.

During the special events such as football games, concerts, and basketball games, the student police maintained barricades to insure protection against vandals. They also were responsible for assisting the University Police Department with the safety of leading figures such as Strom Thurmond and George Bush.

Another important task performed for the students was the bike registration. This task was extremely helpful in

preventing the number of bike thefts on the university campus.

The management of the organization was different from the other organizations in that there were six student supervisors who governed the group. The highest level of rank was a lieutenant who supervised the other students activities, was responsible for billing the various departments for the services and coordination of activities.

The student police required dedication to complete the long seemingly, endless hours of duty. Sometimes, their work assignments had them working at 2:00 am and ending shift at 5:00 am. However, the student police never failed the University in providing honorable and courteous service.

Renee Rodgers



One of the duties of the student police is to direct the 4:30 rush hour traffic.

Kevin Lamberson puts barricades in place before Saturday's game.

Stacy Rice performs one of the most visible duties of the student police — directing traffic.

Student policeman Chuck Gyordano directs a car into a parking space.

All photos by Michael J. Morga



FEATURE

Red, White and CU

On September 17, 1987 the Constitution of the United States celebrated its two hundredth anniversary. The extreme importance of this fact was that the Constitution is the oldest, written document in America. It is the basis of which our country is maintained and serves justice for all individuals in America.

Clemson University, in collaboration with the University of Maryland and Penn State, began in the early summer the celebration activities for the Constitution's anniversary. One of the numerous activities for the celebration was a Constitutional Forum held on July 13, 14, 16, 17 in Daniel Auditorium. Several members of the panel included Archibald Cox, leading authority on constitutional and labor law; Arthur Schlesinger, Jr., Chancellor of the American Academy and Institute of Arts and Letters; Charles "Mac" Mathias, Jr., Senator of Maryland (retired); and Carl T. Rowan, syndicated columnist for the Chicago Sun Times for 19 years and presently for the News America Syndicate. These four gentlemen were the main speakers not only at Clemson University but also at the University of Maryland and Penn State.

Other Discussion Panelists included Kermit Hall, Professor of History at the University of Florida; Stanley Kutler, Professor of History, University of Wisconsin; William Lasser, Assistant Professor of Political Science, Clemson University; John Johnson, Professor of History, Clemson University; Daniel Wueste, Assistant Philosophy of Philosophy, Clemson University; James Hite, Alumni Professor of Agricultural Sciences, Clemson University; and Lyle



Johnny L. Wood

Denniston, Supreme Court Reporter, The Baltimore Sun.

According to Professor John W. Johnson, "The true value of the constitution is exhibited daily by men and women freely discussing matter of interest to them without fear of censorship or punishment." The Constitutional Forum was developed "to help people learn about constitutional issues and challenge them to work for positive legal change," stated Johnson. The Constitution was celebrated nationally and the celebration was organized by Chairman Warren Berger. Clemson was in collaboration with the South Carolina Historical Society and the Commission on Humanities.

According to Daniel Wueste, Assistant Professor of Philosophy at Clemson University, the original intent of the forum was to "identify the theory of Constitutional History and interpret it in an understandable manner and logic." "I think it is very important to rec-

Captivating the audience, Mr. Mathias presents an excellent speech.

ognize that the United States Constitution is much more than a document." stated Wueste. "For it comprises the document we have come to call by that name as well as the political morality that underlies the de jure authority of our government."

The Constitution serves as a basis on which dreams can be built and strived to achieve. The Constitution provides the unity that our nation has needed in past wars and struggles and serves as the basis for future endeavors. The History Department of Clemson and all other departments involved with the forum completed a celebration of the constitution and at the same time educated the public and students emphasizing its importance in American History.

Sanjay Aneja



Johnny L. Wood



Johnny L. Wood

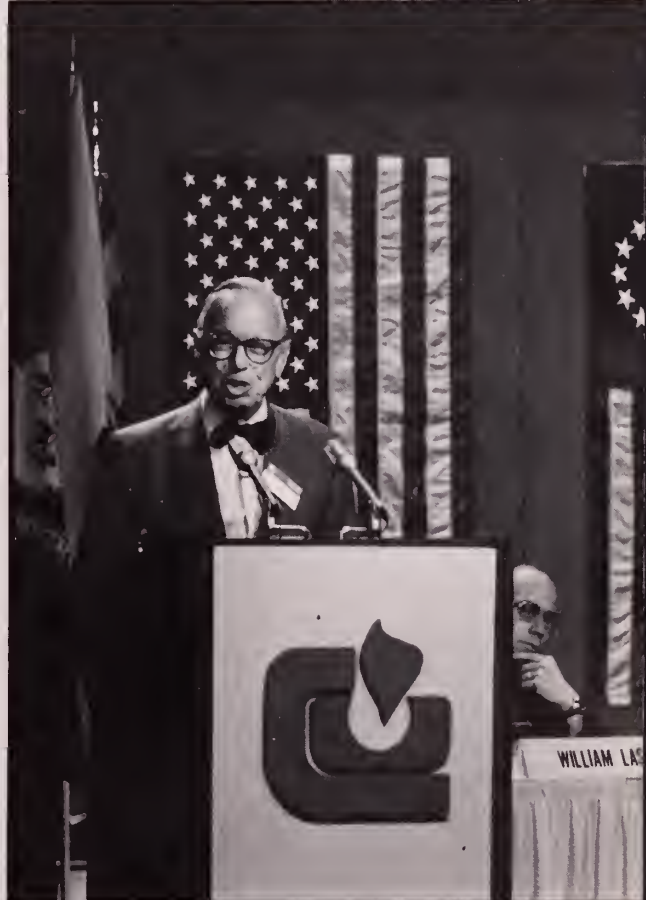

Debbie Myers

The Constitutional Forum consists of many distinguished panelists.

The speakers keep the audience's attention with interesting speeches concerning freedom of speech, freedom of religion, and freedom of the press.

Arthur Schlesinger, Jr. presents an intriguing speech and discussion on the presidency of the United States and its foreign affairs.

Garth Wood

As part of the R.C. Edwards Science and Technology Lecture Series, Dr. Garth Wood, former registrar of adult psychiatry at the Prior Hospital in London, presented the principles involved with "The Myth of Neurosis: A Case of Moral Therapy".

Dr. Wood based many of his principles on the works of Freud. He stated that Freud was responsible for the focus on the unconscious mind with hidden motives, the importance of childhood with early experiences, the importances of talking things out, and the increased use of intellect vs. action as a problem-solver.

Wood presented a case against psychoanalysis because unhappiness has been medicalized and normal unhappiness, depression, and anxiety is seen as abnormal and a demand for treatment. "Psychiatrists do not know anymore than an average person," stated Wood.

On the case of sex as an obsession, Wood stated that AIDS, venereal disease, and infidelity are a by-products of Freud's strong emphasis on sex. Also, Wood believed that psychoanalysis does not work and is expensive and even does harm to the patient. He stated that therapy should be controlled like medications are by the FDA. He presented an interesting topic in an interesting manner leaving the audience to question his discussion after the speech.



George Michael Nelson

Sydney Barrows

"I believe that prostitution should be legalized in every state," stated Ms. Barrows. "I took a really sleazy business and turned it into a nice, respectable one." Ms. Barrows turned an apartment house into a formidable escort agency for exclusive clientele of dignitaries, corporate executives, politicians, actors, and others of high rank.

Her story is an unusual one in that she took an investment of \$700.00 and the aid of a friend and created a successful business. She has no regrets in making her business profitable, contending that "I deserve my good fortune. I didn't do anything bad. A little naughty maybe but not bad."

She continues to visit college campuses and schools explaining her success and promoting her new book, "Mayflower Madam: The Secret Life of Sydney Biddle Barrows." She continued to explain that many people have not understand her reasoning for operating such a "service;" however, she believes she has earned their respect. "I think students can learn that being honest and having a lot of integrity are two of the most important things anybody can do."

As her success continues to grow, she had a movie based upon her book in November. "I think prostitution should be decriminalized ... After all, my motto is, 'If you can give it away, why can't you sell it?'"



Jill Russell

Striking Information

Mick Luckhurst, placekicker for the Atlanta Falcons, came to Clemson on November 17, 1987 with a strong message regarding the National Football League players strike. Speaking to a small crowd of about 50 people, Luckhurst's talk focused on the media and how they had "purposely confused the facts in order to mislead the public."

Luckhurst was the Falcon's player representative and he spoke very strongly against the media portraying the strike issue as free agency. According to Luckhurst, the free agency issue was dropped before the first game was missed. The real issue of the strike was revenues and pay television.

Luckhurst stressed that the strike was not really relevant but its consequences were. He concluded, "The media creates and forms an opinion of the public and the public is railroaded into believing something that is not true."

Lisa Stark



Jill Russell

Talk About Terrorism

Sponsored by the Honors College and the Departments of Philosophy and Religion and Political Science, the 1988 President's Honors Colloquium speaker was Moorhead Kennedy, a former American hostage in Iran. His main lecture was "The Great Satan: The Terrorist View of America" and he gave several other auxiliary lectures about terrorism.

On assignment as acting economic counselor in Iran, Kennedy was taken hostage on November 4, 1979 and was released 444 days later. Currently executive director for International Understanding, Kennedy's main lecture focused on explaining why terrorism occurs. He said that as the United States and other Western nations became involved with the Middle East, it created cultural, political and religious reactions. These reactions usually resulted in violence which was hard for Americans to accept. He felt that the government must realize the difference between myth and reality and gain an understanding of what typical Middle Eastern terrorists are doing and why they are doing it.

Tonia Medrick



Susan Wright



FEATURE

Although there was a foot of snow on the ground, it wasn't cold enough to freeze the library reflection pond. Students are still waiting for that chance to ice skate on the pond.

Trays from Harcombe, skies and various anatomical parts provide several ways to slide down a hill.



George Michael Nelson



Amy Nelson

Who needs a fancy sled to have fun in the snow? Clemson students discover ingenious yet practical substitutes.

This snowman has all the necessities for being a college student.



Michael J. Morga



Amy Nelson

Mr. Snow Meister Strikes Again

Category: Obvious Answers

The answer is: Solid precipitation in the form of white or translucent ice crystals of various shapes originating in the upper atmosphere as frozen particles of water vapor.

Question: What is snow?

No, this wasn't on Jeopardy, but it was on Clemson University. As a matter of fact, it completely covered the campus — about twelve inches of it. Actually, it didn't catch any of the weathermen by surprise. Charlie said it would, and boy it did; however, the blizzard of '88 did catch the University slightly off guard. The snow was coming down pretty heavy on that Thursday morning, but the students and professors joined the ranks of the mailmen, per-

forming their duties in rain, sleet or . . . snow. Even though classes were held that morning (despite the fact many students and professors chose to be no-shows), afternoon and Friday classes were canceled. The unpreparedness also surfaced in the slightly less than adequate clean-up. Of course, not many people in South Carolina were prepared for that much snow. If this were Maine, a much better job would have been expected.

It goes without saying that students enjoyed their vacation. Since the storm hit after only one day of classes, there was nothing to study. Most students didn't even have books yet. Without schoolwork to fill their time, students were found outside playing snow foot-

ball, having snowball fights, building snowmen or sledding. While inside, they were taking naps, washing tons of wet clothes or playing pictionary. During the immobilization, students didn't even have to be concerned about getting out to eat due to a considerate gesture of validating all meal cards through the weekend.

The folks around Clemson might not have fancy snowsuits, outrageously fast snowmobiles or expert shoveling and salting techniques, but they managed to keep busy finding ways to enjoy every inch of the snow.

Robert B. Clyburn Jr.

Contents Is Breakable

Breaktime! This was a seemingly simple phrase, but on the university campus it became the expression to fit many situations. There were good breaks and bad ones. Within a year's time, hopefully the good far outweighed the bad.

The best breaks consisted of the seasonal vacations. Fall break brought for most students the opportunity to go home, to relax and to catch up in classes (a goal which all proclaimed but never actually did). Thanksgiving break produced the expectations of delicious meal after delicious meal and inevitably the addition of a few pounds (all of which were probably worth it). Again the diligent student vowed to finally open those books to see which one goes to which class. Christmas break was always fun. There were no books, nothing to study and no tests. The only concern

was making sure that mom and dad bought the Christmas presents before the grades came. The words "Spring Break" on campus were synonymous for the words "Let's go to the beach." It was nothing but sun and fun (no matter how far behind the student was.

Another enjoyable break, but not nearly as fun as the aforementioned, were study breaks. Study breaks involved cookies, napping, talking, television, pizza, talking, cheese sticks, cola, talking, essentially just "vegging out." Unfortunately the dreaded always happened. The student had to return to the scene of the crime, whoops, wrong story, delete, insert "the books."

All breaks, however, were not pleasant. Just when somebody got a hold of the old Calculus tests for just fifteen minutes, not a working copy machine could be found. They were all broken

down. This same person, wxhausted from running around campus, returned to the dorm only to have to walk up ten flights of stairs because of broken elevators. It was also common to see cars (especially ones that have sat in the pit for four weeks) with propped up hoods. Although all of these breaks were inconvenient, the worst was a broken leg or foot. People had to hobble around campus, with its hills and multitude of stairs, balanced on two pieces of wood called crutches.

This article on breaks was an original yet highly unusual attempt to break away from the traditional Student Life feature. Hopefully this was entertaining and amusing. If not, well, those are the breaks!

Tonya Anderson



Wendy Lick



Wendy Lick

(far left) Cookie break at Harcombe is a nightly ritual for many students including several TAPS photographers.

(left) A badly sprained ankle can be just as inconvenient as a broken leg.

(far below) "Why won't my car start?" is a dreaded but all too familiar lament.

(below) What would life be like if all machines worked all the time?



Michael J. Morga



Michael J. Morga

FEATURE

The Ultimate Challenge

The Campus Placement Office has been in existence since 1955. It was first organized by Greg Hughes, who was the director until 1975. Al Mathiasen took over as second director and is now the current director.

The Placement Office was not only used by Clemson students but also area high school students interested in a particular major's job opportunities. The advice offered to any student with regard to a major was to choose a major which you enjoy and then find a job.

The Placement Office helped many seniors get interviews with prospective employers. To do this, a student must attend one of sixteen placement orientation sessions offered each semester. The office averaged around 1500 seniors this year registered with the office. Of these 1500 students, fifty-eight percent got interviews on campus. Only two percent were still looking for a job after being out of school for eight months.

One big advancement for the Placement Office was that it had been computerized and was one of the most automated placement offices in the country. Students used this program to research potential employers. Students who logged on to the main computer system had access to this system. It was very helpful in showing students potential employers for their particular major. There were approximately 350 companies registered with the Placement Office. Besides the computer programs, the literature and videos were used to aid in writing a resume or developing interviewing skills.

Among the seniors who were waiting to interview, most expressed feelings of apprehension, tension, and anxiousness. All the students felt the Placement Office helped them in their job search and prepared them for their in-



All photos by H. Jill Russell

terviews. Their biggest burden, that of setting up the interviews, had been taken care of. In addition, alumni members and pre-interview cocktail parties helped relax the students before their interviews. The students offered praise of the Placement Office and their main advice was to use the Placement Office to your advantage, because it was there for all students.

**Torie Croft
Anne-Renee Rohe**

This student finds that the placement center provides excellent material concerning the company with which he is to interview.

Chatting briefly before they interview is one of the best ways to avoid the nervous feeling between students and interviewers.

Placement Center Director Mr. Al Mathiasen is concerned with the individual students rather than filling quotas for prospective employers.

During an interview with a Clemson Alumnus, the student is able to communicate the changes within the university to "break the ice."



ARMY ROTC



All photos by Alex Maddison



Meeting The Challenge

Clemson's Army ROTC had another action-packed year. The 200 members of the Fightin' Tiger Battalion participated in a variety of exciting activities. They started the year with Army helicopter flights from Bowman Field to Pickens Bend Range for their annual M-16 weapons qualification. This lab gave each student a chance to experience real Army equipment in real-life situations, while getting an excellent view of the campus from 1000 feet.

The annual Dining-Out proved once again that military life was not restricted to outdoor activities. Cadets and their dates were treated to a fine meal and dancing, while learning more about some of the military's social traditions.

Other high-lights were the rappelling labs each semester and the second semester land navigation lab. Students agreed that these labs built both character and confidence, and taught them things that would benefit them, whether or not they continued in the program. Some students also took advantage of the annual White-Water Rafting and SCUBA diving trips.

ROTC Week included a Tank and Artillery display by the South Carolina Army National Guard. This attracted quite a crowd, including the Clemson Tiger mascot. The US Army Parachute Team, the Golden Knights, put on a pre-game demonstration for the Duke football game. This jump not only gave 72,000 people a real thrill, but marked the first time anyone has ever parachuted into Death Valley.

Major Peter Stockunas



(upper left) A group of Army ROTC cadets prepare to load the helicopter for a trip to Pickens Bend Range.

(lower left) Cadet Jerry Mattress shows the Tiger how to aim a Stinger.

(upper right) Trips to the rock quarry give cadets like Laura Smith the opportunity to learn the sport of repelling.

(lower right) The rock quarry provides a challenging descension for Cadet Vincent Delay.

Soaring to Reach New Heights

Air Force Reserve Officer Training Corps began at Clemson in 1946. For the past three years under the leadership of Colonel William Austin, Detachment 770 has performed many service projects and activities for the Air Force, school, and local community. Such activities included Tiger Drill Meet, a state-wide competition for ROTC high school units, Dining-Out, and the Joint Army Air Force Parade. Also during AFROTC Week, there was a POW/MIA exhibit in the loggia, a formal retreat ceremony on Bowman Field, and a F-16 flyover during the half-time of the Homecoming game. Special projects included escorting Helping Hands children to the football games, flights spending afternoons with the kids, and helping them out with their store. Various parties were thrown throughout the year like the great Halloween Bash.

Over the years, physical fitness has

proven to be essential for Air Force officers. For instance, a 1.5 mile aerobic run and PFT (sit-ups, pull-ups, broad jump, and 600 yard dash) were given each semester. Also, there were intercorps athletics such as volleyball, ultimate frisbee, football, and racquetball. Others included the Field Day Extravaganza and a Fun-Run, co-sponsored by the College of Nursing and CU Wellness Fitness Program.

Some of the key speakers included David O. Cooke, the Deputy Assistant Secretary of Defense under Administration. Also, both Lt. Clebe McCleary and Dr. William Wentworth, a sociology professor at Clemson, spoke on their experiences in Vietnam.

AFROTC's primary organization, Arnold Air Society, was a national, honorary, professional, and service organization. The Major Rudolph Anderson, Jr. Squadron of Arnold Air Society was commanded by Cadet Andy Chamblee,

a sophomore majoring in Psychology. The membership enrollment was 54. AAS won the following Area V and VI awards for 1986-1987: the Maryland Cup for the #1 large squadron, Lemay Ohio Award, Samuel E. Anderson Award, A.T. Reid Crimson Glory Award, Ciccoli Joint Operations Award, and the Colonel Hall Freedom Cup Award. Also on the National Level, AAS won the LeMay Ohio Award for outstanding support of the Air Force Association, the parent organization of Arnold Air Society. Their activities included POW/MIA awareness programs, Girl Scout Derby Day, celebrity auction, and blood drive.

AFROTC looked forward to continuing its community involvement, as well as recruiting, training, and commissioning the Air Force leaders of tomorrow.

Cadet Captain Wanda Fullard



Physical training plays a vital role in the complete training of the Air Force ROTC students.

One of the many activities of Air Force ROTC students is working the concession stand at a ballgame.



Drilling on Bowman Field allows the cadets to practice their marching.



All photos by Richard Holub



New cadets are trained in every aspect of the drilling procedures.

AIR FORCE ROTC

FEATURE

The Leading Developers

Student Development was responsible for a plethora of activities encompassing different facets of student life outside the confines of the classroom. Under its umbrella came diverse organizations such as professional clubs, fraternities and sororities, student media, sports clubs, honoraries and service groups.

Student Development was broadly classified into two major categories — Programs and Services.

Programs acted as an advisory body to clubs, fraternities and sororities; assisted in the celebration of annual events like Tigerama, Homecoming, Greek Week, First Friday; offered Student Government services, especially in the form of coin operated copiers.

On the other hand, Services was targeted towards a more specific audience, to highlight a few — minority, handicapped, International students, graduate students. It also promoted Alcohol and Drug awareness on campus and implementation of special projects for the minorities.

Student Development envisaged as one of its primary objectives development of programs which hone the leadership skills of a student. This enhanced a students' potential and led to greater all around involvement as an individual. However the ultimate goal of Student Development best expressed by Theresa Pascal Evans was that they strive to provide an environment which helps in the formation of a large cartel of loyal and proud Clemson Alumni. What better testimonial could one ask for?

S.Srivaths



Robert Hall



Robert Hall



Wendy Lick

(above) Dr. Kirk Brague celebrates his recent graduation. There are times he needs that extra education to handle problems that develop, especially ours.

(far left) Members of the Student Development office, like Mickey Lewis, work for the good of the student.

(top left) Winkie Stiles, one of the secretaries in the Student Development office, helps things run smoothly.

(left) Joy Smith keeps extremely busy running the Student Development office.



Robert Hall

FEATURE

The magician brought in by the committee thrills the audience with the old electric saw trick.

One of the entertainment acts sponsored by the coffeehouse committee is singer Dave Wopat.



Mike Morga



Jill Russell

The Force Behind The Fun

After a long struggle to keep its identity, Coffee House, a committee of the Clemson University Union was back better than ever. Coffee House held its entertainment in Edgar's on various days of the week.

Coffee Houses evolved in the early 1960's and was an "out-of-the-way" place for beatniks who escaped society, sipped herbal tea and listened to mellow music. The roots of Coffee Houses could be traced back to Greenwich Village.

As the years have worn on, Clemson's Coffee House has seen some changes. Its format of musical acts has expanded to include comedy entertainment.

Coffee House kicked off the fall semester with Charlotte's best ... Carl Rosen, making his fifth appearance at Clemson University. As the lights dimmed on the full house, Carl once again produced that high energy Rock 'n' Roll comedy on keyboards. Carl played hits from Billy Joel, Bruce Springsteen, Stevie Nicks, Elton John and many more along with his own original scores.

Rick Kelley gave an outstanding performance with his Motown Rhythm and Blues. Dave Wopat, back by popular demand, kept the year going with his unique blend of keyboards and synthesizers. To make the year complete,

Coffee House brought snickers and laughter with the comedy duo Electronic Zoot Suit, and magician Charles M. Greene mesmerized the audience with his magical acts.

The above performers were but only a few of the great quality entertainment Coffee House provided over the year.

Coffee House was and will remain a place where students and faculty could go to escape the pressures of the day and kick back in a relaxed atmosphere of outstanding entertainment.

Cynthia "Sprout" Mangels



The magician Charles M. Greene is just one of a wide variety of acts which entertain on campus.

At meetings the committee discusses possible acts, publicity, and many other details.

Jill Russell



Jill Russell

Pawpulation Celebration

With a new twist added to the traditional Spirit Blitz, a whole week was dedicated solely to the promotion and recognition of the great spirit of dedicated fans backing their Clemson Tigers.

The theme was "Pawpulation Celebration" and in keeping with this, Student Government worked with Central Spirit to provide tiger paw signs for each student to hang in dorm windows.

Three volleyball tournaments and a basketball exhibition were the other sports promoted during the week, rather than only the football game as in previous years.

A pep rally on Thursday fired up the fans with performances by the cheerleaders, Rally Cats and Tiger Band. A special light show also helped fans heighten their spirits.

Generous sponsors played a key role in Spirit Blitz activities. Coca-Cola donated five hundred T-shirts given away at the pep rally and the Athletic Department sought out the sponsors, WFBC and Amoco, who provided 80,000 orange megaphones that were distributed at the game. J.P. Stevens sewed the huge colorful banners decorating the stadium that were designed by Central Spirit members.

At an early start of 6:30 am, Central Spirit began blowing up balloons and making paper tiger paws for the fences on Saturday. They teamed together at half-time with Tiger Band to make the world's largest tiger paw in the middle of the field, whose endzones had been painted orange for the final home game. Fifteen thousand balloons were released afterwards.

Over two hundred people lined up at the end of half-time to greet the returning Tigers in a Spirit Tunnel and lead fans in a cheer with orange and white flash cards.

During the third and fourth quarters, loyal fans had the opportunity to actually take part in the activities down on the field. Taking turns carrying it, fans kept the Tiger Paw Flag circling 'round the stadium, helping lead Clemson to a 45-16 victory over Maryland and the ACC championship.

Spirit Blitz '87 was a fun-filled week of excitement. Plans were already being made for next year's celebration.

Dawn Houston



Michael J. Morga

Michael J. Morga





Jill Russell

Jill Russell

(upper left) Central Spirit makes sure every student is aware of the upcoming Blitz by signs hanging everywhere.

(lower left) During the game, the huge banners are just another reminder of the "Pawpulation Celebration" and the "Rally in the Valley."

(top) Students celebrate the Tigers' victory with their 80,000 megaphones.

(bottom) The Rally Cats and members of Central Spirit welcome the Tigers back after half-time.



(right) To the tune of Tiger Rag, 10,000 balloons are released.

(far right) The Tiger takes his turn in the relay of running the flag around the field.

(bottom right) As a part of Spirit Blitz, students display tiger paws in their windows.

(below) During half-time, the Central Spirit members and the band create the world's largest Tiger Paw.



Robert L. Hall Jr.





Jill Russell



Michael J. Morga



(Orange and) White Christmas

Many signs hinted that Christmas was approaching — decorations topped the streetlights in downtown Clemson, candles lighted the windows of Sikes and Tillman Halls and the dining halls served their traditional Christmas Feast.

Students joined in the festivities by putting candles or colored lights in their dorm windows. Some were lucky enough to have Christmas trees and many decorated their doors. Even upcoming final exams couldn't stifle their holiday spirit, as students listened to Christmas music while they studied and took time out to watch their favorite Christmas specials on TV.

Christmas celebrations in the 1980's were quite different from Christmases a

hundred years ago. Everyone was given the opportunity to experience an old-fashioned Christmas when Christmases from the past and present were brought together for an evening during "Christmas in Clemson." The Fort Hill Mansion, Hanover House and the President's home were decorated for an open house which was free to the public.

The Fort Hill Mansion, home of John C. Calhoun, was decorated for Christmas for the first time in over twelve years. Candles and greenery adorned the rooms and the dining room table was set with a Christmas feast similar to that which John C. Calhoun and his family would have eaten.

Luminaries lighted the sidewalk in front of the Hanover House, which was

decorated in the Colonial Williamsburg tradition of ribbon, lace, natural greenery and candles. A beautiful Christmas tree trimmed in gold and white provided a backdrop for musical performances by several groups.

A return to a modern Christmas was found at the President's home. President and Mrs. Max Lennon were on hand to greet everyone as they toured the house and sampled tasty holiday treats.

Christmas brought to Clemson not only all the usual holiday decorations and events, but also a few new traditions which added to the excitement and magic of the holiday season.

Debbie Myers



At the President's Mansion, Dr. Max Lennon greets Deena Summer and Pamela Clyburn during the open house at Christmas.

The Clemson Recorder Society provides seasonal music in the elaborately decorated Hanover House.



All photos by Richard M. Baldwin II



Participants in the Christmas at Clemson enjoy hot cider at the Hanover House.

Two potential co-eds admire the crafty gingerbread house which is a replica of the Hanover House.

Volunteer Mary Catherine Littlejohn enlightens the Hanover House's guests on its rich and colorful history.



NEWS FLASH

One of the greatest Spring Concerts was performed by Huey Lewis and the News during the month of March. Their performance simply seemed to amaze the crowd as soon as they performed their first song and continued to do so until the very last song ended.

Overwhelming the audience with songs such as "I know what I Like" and the theme from the motion picture "Back To The Future," "Back In Time," required the group to make only one of numerous encore performances. The group of four horn players, Tower of Power, which was introduced at the beginning of the concert and remained until the end continued to excite the audience until the concert was completed. Huey Lewis' concert proved to be a success as the group accomplished their one main goal of letting the audience have a great time.

The opening act, Delbert McClinton, was able to overcome the popularity of Huey Lewis and held the audiences' attention with well-performed songs such as "Shaky Ground." This group enabled the audience to hear old-fashioned rock 'n' roll as well as some blues songs that were performed with excellence. They have the opportunity of becoming the success they are seeking.

Andrea Cohenour



All photos by George Michael Nelson





PROGRESSIVE ROCKERS HIT CLEMSON

During the first weekend of October, REM gave a concert in Littlejohn Coliseum which was the second stop of their Work Tour. Lead singer Michael Stipe, drummer Bill Berry and the other members of the band, Mike Mills and Peter Buck, all seemed to enjoy the show as much as the audience did. Everyone was on his/her feet for the entire concert — from the opening number, “The Finest Worksong” to the end of the third encore. REM kept the audience moving by playing songs from many of their albums including “Fables of the Reconstruction,” “Life’s Rich Pageant,” and “Document.” Although the lyrics of many REM songs were impossible to understand, the crowd sang along with many songs such as “West of the Fields,” “I Believe” and their hit “The One I Love.” The opening act, 10,000 Maniacs also gave an enthusiastic performance of songs from their album “In My Tribe.” The crowd particularly enjoyed the times that lead singer Natalie Merchant sang duets with Michael Stipe. Together they did a moving version of “Ain’t No Sunshine When She’s Gone,” including impressive harmonizing and extending some verses while singing a cappella. \

Jill Russell



All photos by Jill Russell

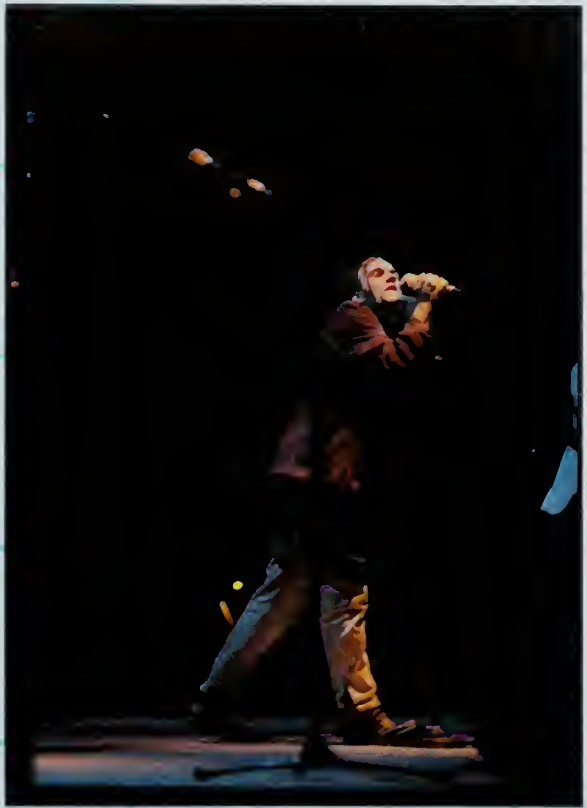

MAC ATTACK

In accordance with recent custom, Clemson had another concert this year as part of its Homecoming festivities. The performance given by Fleetwood Mac definitely was one of the best concerts in Littlejohn in recent years. Though the opening act, Cruzados, did not get the night off to a great start, Fleetwood Mac made up for lost entertainment and thoroughly pleased the near capacity crowd.

Fleetwood Mac appealed to all ages by playing both many of their "classics" from the seventies as well as a good bit of their newer material. Fleetwood Mac came to Clemson on a tour that marked the first tour that the band had been on without Lindsey Buckingham. Lindsey Buckingham was both a guitarist and co-lead vocalist with Stevie Nicks. The two newcomers the band brought to replace him performed better than was expected. One specialized in Blues and entertained the crowd with two of his own pieces. The concert was highlighted by a synthesizer solo by Mick Fleetwood. This solo was different in the fact that the synthesizer was made into a garment that Mick Fleetwood wore. By touching different areas on himself, he was able to create different instruments and sounds.

Even though this show did not have an extravagant stage set-up or a fantastic light show, it did provide good, solid rock n'roll to really boost a Homecoming weekend.

Chris Calhoun
Mark Scott



All photos by Michael J. Morga

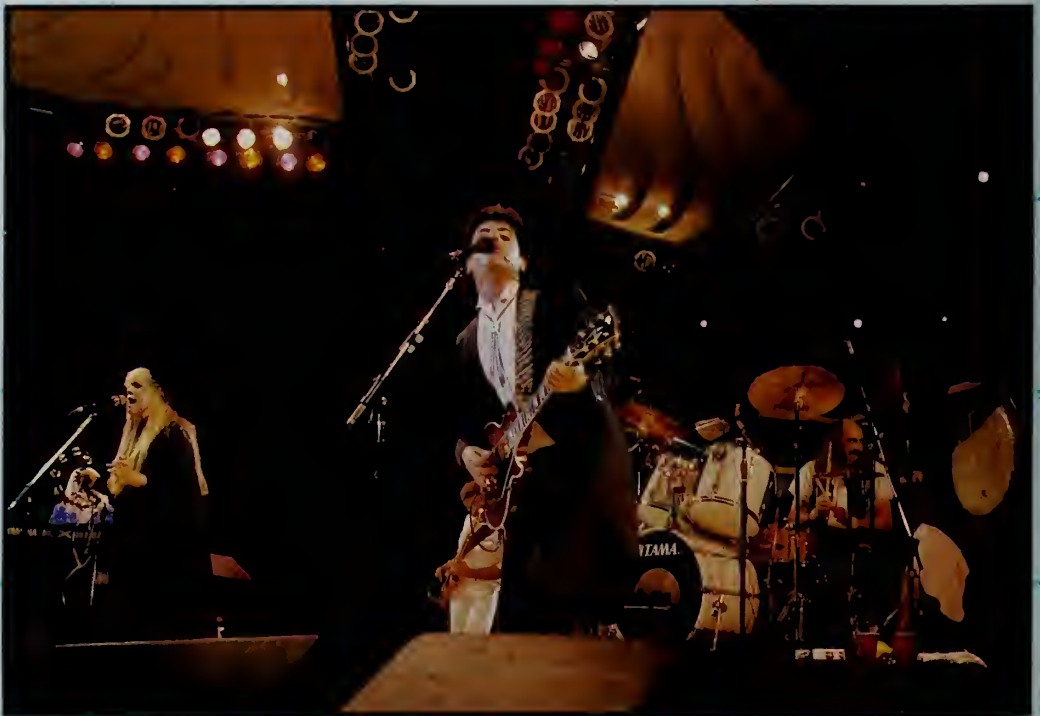



DEF-ENING

EXPERIENCE

In 1984 when drummer Rick Allen lost his arm in a car accident, some had doubts as to whether the band Def Leppard would come back from such a tragedy. Well, come back they did — with a multi-platinum album, *Hysteria*, and a sold out world-wide concert tour.

Opening with “Stagefright” from the *Pyromania* album, the two-hour show included all its great classics, such as “Too Late for Love,” “Bringing on the Heartbreak,” “Rock of Ages,” and of course, “Photograph.” The concert was performed in the round and the band made sure every seat was a good seat by constantly moving from one side of the stage to the other. Even the drum set rotated. Lasers were used extensively — sometimes playing over the crowd and sometimes playing on screens that came down over the stage.

The band members themselves looked like they were out simply to have a great time. Lead singer Joe Elliot was a whirlwind, running around the stage constantly, encouraging the crowd to sing along with him. Guitarists Phil Collen, Steve Clark and Rick Savage proved that Def Leppard’s critical acclaim was well deserved. Drummer Rick Allen showed that losing an arm was no handicap to drumming. He used an ingenious setup designed so that he could use both feet in addition to his arm.

Overall, everyone seemed to have a great time. No one wanted the show to end. When it finally did, the most prominent question was, “How soon will they be back?”

Lisa Stark



All photos by George Michael Nelson



BLOWING THE BLUES

Dizzy Gillespie visited Clemson's Tillman Hall in October to prove that a 69-year-old man could still rock with the best of them. Coming onto stage with moves that Bill Cosby would die for, Dizzy led the crowd through 2 plus hours of hard driving jazz music. Never letting up for a minute, this jazz legend performed solos that would have winded a marathon runner and then went into one of his famous dance moves that had the audience gasping in awe.

Dizzy's vast repertoire included Thelonius Monk's "Round Midnight" and his own "A Night in Tunisia." The consummate performer, Dizzy got together some of the hottest backup musicians in the jazz community. Sam Rivers on saxophone, Ed Charrie on electric guitar, John Lee on electric bass, plus a drummer that could have taught Alex Van Halen a thing or two. They not only proved that they could follow Dizzy's lead, but each put up exciting solos of their own.

With Dizzy's unbelievable cheeks (how does he do that?!?), great moves, and arguably the best jazz music being played today, this was one show that had to be seen to be believed. Seeing how strong Dizzy played is no indication that this legend won't still be going strong well into his seventies. \

Joel Lehrer



All photos by George Michael Nelor



STUDENT LIFE



Ronda Tuck

Tina Chapman

On warm sunny afternoons, students can take the opportunity to wash their cars for the upcoming weekend.

The basketball area at Johnstone is a hub-bub of activity in the afternoons usually due to the procrastination of studies.



JUST HANGING AROUND



Donna Andrews



Michael J. Morga

During a basketball game, cheerleader Beth Childress was up in the air in support of the Tigers.

Due to the January snow, students engaged in many productive activities, one of which was not studying.

APPROACHING

New Deans	102	Art Gallery	128
Calhoun College	104	Student Teachers	130
Graduate Students	106	Education	132
Computer Center	108	Gun Boat	134
Mike McDonald	110	Mechanical Legs	140
Co-op	112	Brackett	142
Wellness Challenge	114	Agricultural Sales Center	144
Nursing	116	Animal Adaptations	146
Commerce and Industry	118	Calhoun Mansion	148
Laboratories	122	Walter Cox	150
Planerarium	124	Hunter Building	152
Fine Arts	126		



Tonya Anderson

ACADEMICS

Taking The Reins . . .

Clemson welcomed two deans to its faculty in 1987. The College of Nursing and the College of Sciences were headed by the new deans, Opal Hipps, who replaced Dean of Nursing, Mary Lohrm, and Bobby Wixson, who replaced Dean of Sciences, Henry Vogel.

Opal Hipps returned to Clemson's College of Nursing after an eight year absence. She was a member of the nursing faculty at Clemson from 1969 to 1979.

Among Dean Hipps' goals for the College of Nursing were plans for insuring that the curriculum was as strong as possible for both graduate and undergraduate programs. She also cited plans for fund raising efforts to increase research and the college's endowment.

Although Hipps said, "Education is our primary mission," she added that the College of Nursing "can and should develop in the areas of promoting the health of the community and taking its leadership role in the Upstate."

Hipps obtained her bachelor's and master's degrees from the University of North Carolina at Chapel Hill and held a doctorate in health education administration from the University of South Carolina.

Bobby Wixson took over the post of Dean of the College of Sciences on August 17, 1987. His experience with other land-grant institutions like Clemson was one of the assets Dean Wixson brought to the college. He was anxious to help in the transition Clemson was making to upgrade its programs and

Dean Opal Hipps carefully reviews the College of Nursing's undergraduate programs in order to update the courses offered.

Dean Hipps received a warm welcome on her return to Clemson after an eight year absence.

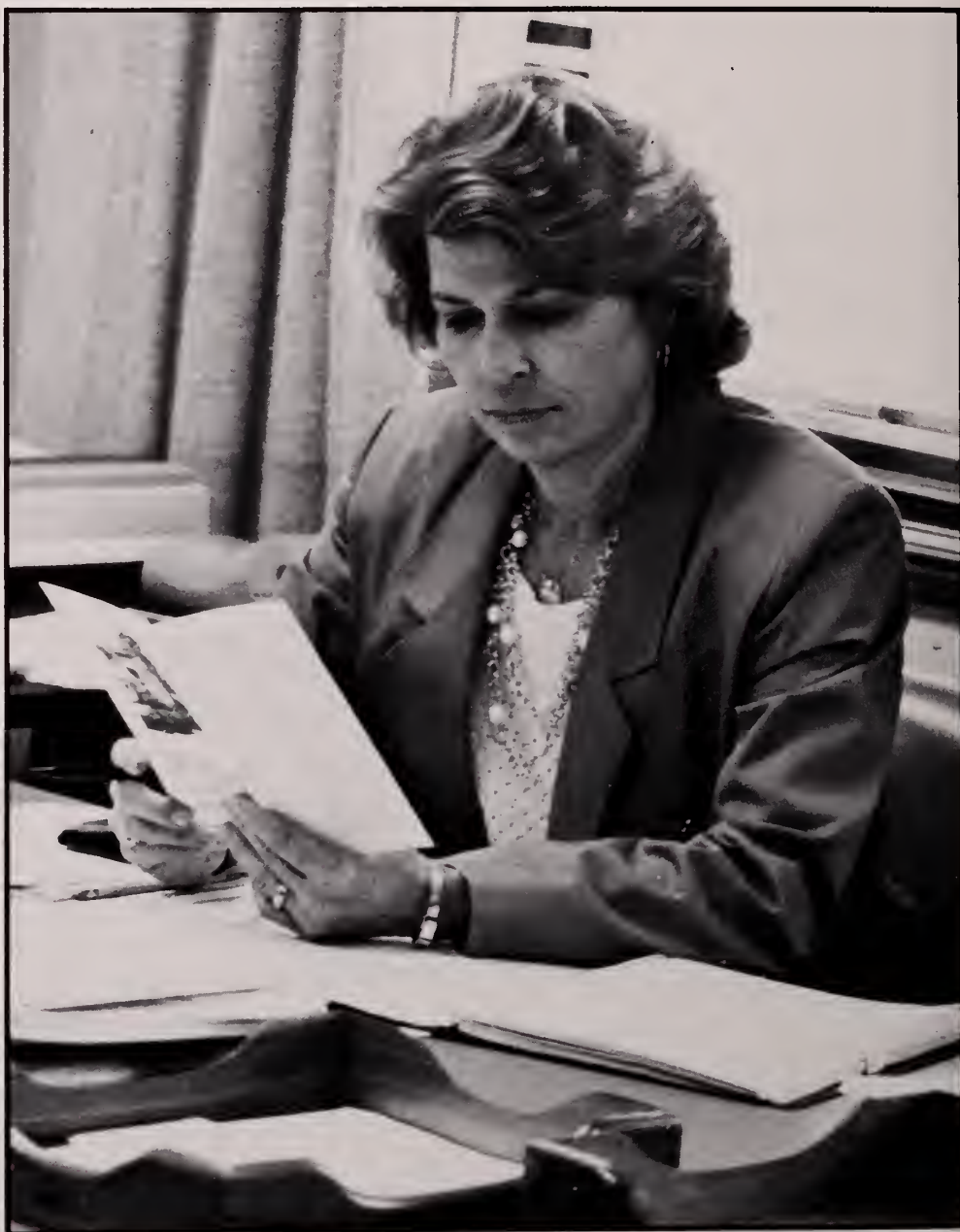



research.

Dean Wixson's goals for the College of Sciences included a reward system for the faculty, which was designed to best develop the faculty and staff. He sought to get the faculty more involved in industry, the community, and in travel. One of his main objectives focused on the assessment of where the College of Sciences stood and how to best utilize its resources for the future.

Dean Wixson ran an "open door policy" for students, often talking to them to learn their views and suggestions. As he put it, "If the students were not here, we wouldn't be here."

Tammy A. Woolbright

Dean Bobby Wixson has high hopes for improving the College of Sciences.

Dean Wixson proudly displays a painting he received as a gift from the Brazilian government.

All photos by Russell Roman



In Search Of The Best . . .



Charlie Hill finds a quiet and comfortable place to study for an upcoming test.

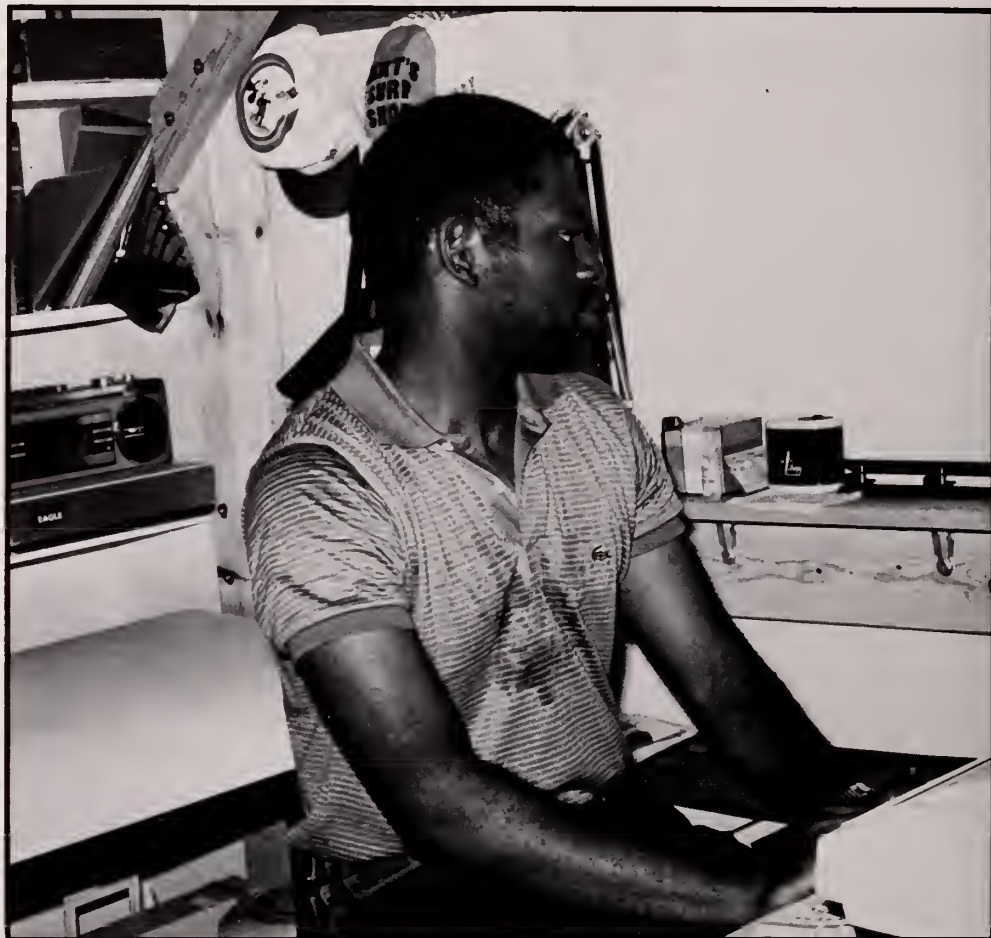

All photos by Susan Wright

The Calhoun College honors program presented the best students, faculty, and curricula Clemson had to offer. The twenty-five year old program continued to grow in 1987 with 487 honors students, compared to 1983's 210 students. Each of the University's nine colleges were represented in the honors program.

Calhoun College had several key features of attraction for its students. These included smaller classes of about twenty or fewer students. The smaller classes offered more individual attention for each student, as well as allowing the course to be taught at an appropriate level for the honors students. The honors classes were taught only by Clemson's best faculty. Honors classes were never taught by graduate students.

Another feature of the college was the honors seminars. Each year speakers and dignitaries were brought to Clemson to meet and discuss events with the Calhoun scholars. The Calhoun College lectures for 1987-88 featured such speakers as Dr. Ferrol Sams, an author of two novels and owner of a medical clinic in Georgia.

Dr. Sams spoke on "Creative Writing

in Your Dotage." Psychiatrist Dr. Garth Wood presented "the principles of moral therapy" to Calhoun Scholars in his speech, "The Myth of Neurosis: Overcoming the Illness Excuse."

The 1988 President's Honors Colloquium featured Moorhead Kennedy, a State Department official who was one of the Iranian hostages held 444 days in 1979. Mr. Kennedy spoke on "The Great Satan: The Terrorist View of America." These lectures were open to the public free of charge.

Calhoun Scholars were chosen by several criteria. The incoming high school student was required to have a 1200 on the Scholastic Aptitude Test (SAT), as well as be in the top ten percent of his graduating class. The incoming transfer student, entering the honors program, had to have a 3.4 or higher grade point ratio (GPR), a higher GPR than is required for most college honors programs. The student also had to have been predicted, by the admissions office, to earn a 3.0 or better GPR while at Clemson.

The Clemson House provided the fifth and sixth floors for residences for 137 of the Calhoun Scholars. The housing provided for a community feeling

between the honors students. The honors program fostered the feeling with a sports team, Honors Council Meetings, and picnics.

A new project for the college was the South Carolina Junior Scholars. It was officially titled the "Summer Science and Engineering Program" and was operated in cooperation with South Carolina high schools. Eighth grade students were allowed to take the SAT and the top six percent scorers were named Junior Scholars for high school. The distinction allowed them to participate in the summer program and was an advantage for those who would be seeking admission to Clemson at a later date.

For those students completing the honors program at Clemson, there were senior departmental honors awarded the evening before graduation. Students achieving the honors received an honors medallion made of bronze. To be considered for Senior Departmental Honors, the student had to have completed the university's requirements with a GPR of 3.4 and completed ap-

Clifton Lewis, a chemical engineering major, enters data into a personal computer for a project he is completing.



proved departmental honors courses at the 300 or 400 level. The student had to have earned twelve hours credit of the honors courses and have earned at least a B in each course. Students who worked toward Senior Departmental Honors started working toward the goal as early as the end of their sophomore year.

Calhoun College not only accepted bright, diligent, and creative students, but also helped them to focus their resources to become quality graduates of Clemson. Dr. Jack Stevenson, Director of Calhoun College, said about his job, "I like my job. I feel I have the best job on campus!"

**Mandy Moak
Tammy A. Woolbright**

Providing a community feeling is part of Bryan Sudduth's duties as a resident assistant at the Clemson House.

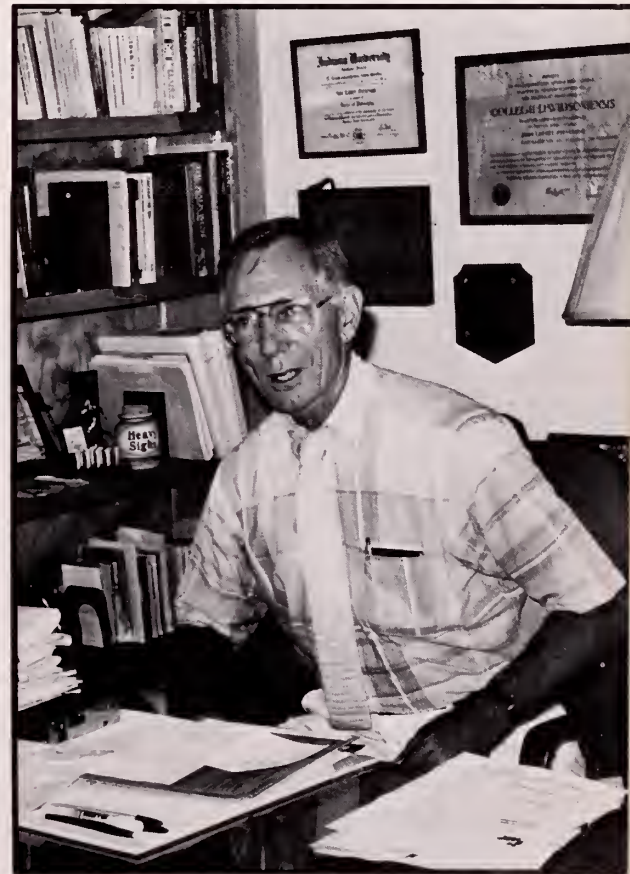

Dr. Jack Stevenson was proud of the students in Calhoun College and said so often.

The Clemson House offered a feeling of unity for the 137 Calhoun Scholars living there.

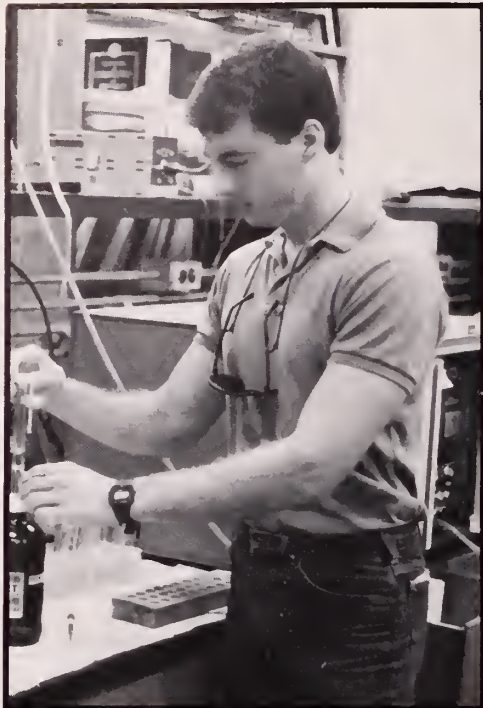

Russell Speicher

Many graduate students in the chemistry and biology departments spend a large amount of time in laboratories.

With studies and responsibilities to professors, graduate students put in many hours at the university.

Teaching undergraduate laboratories is another task performed mainly by graduate students.

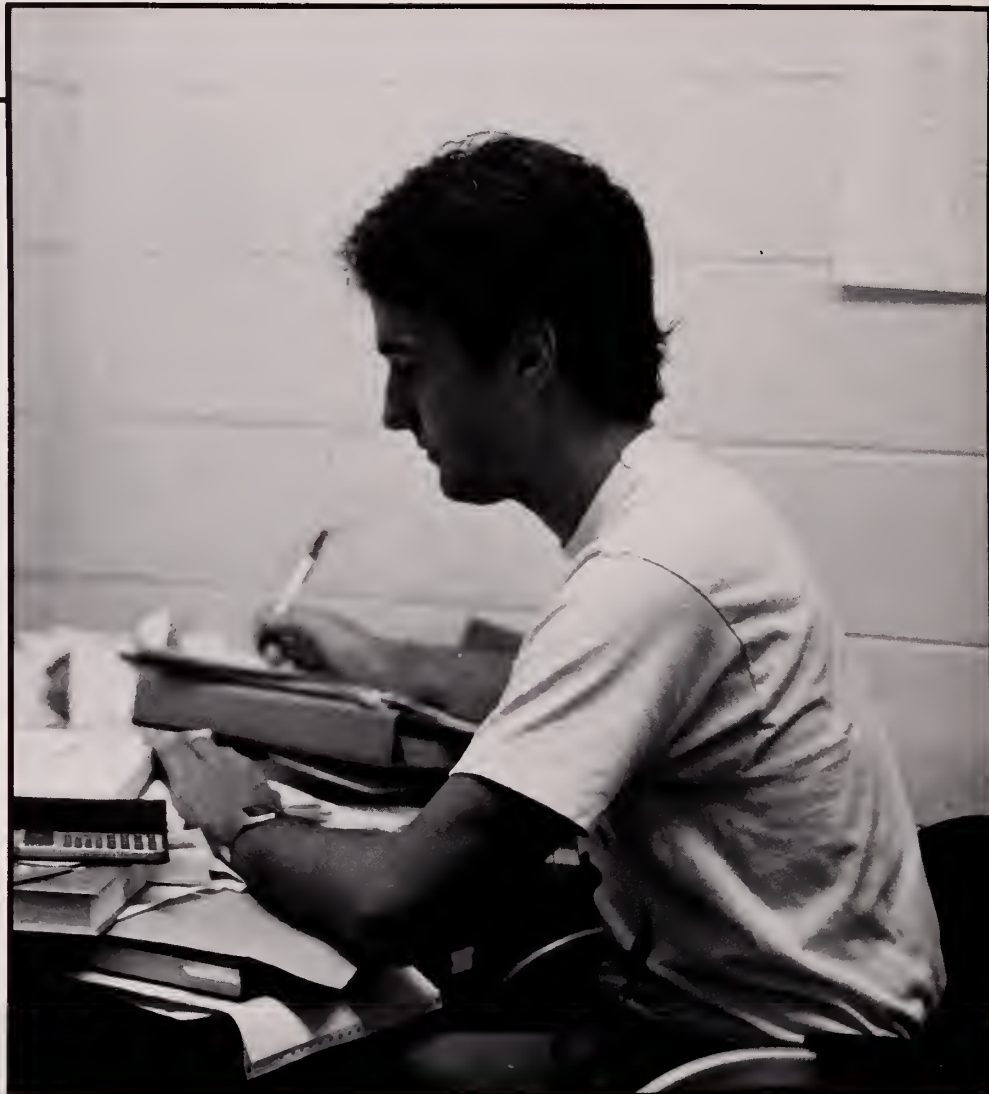

Russell Speicher

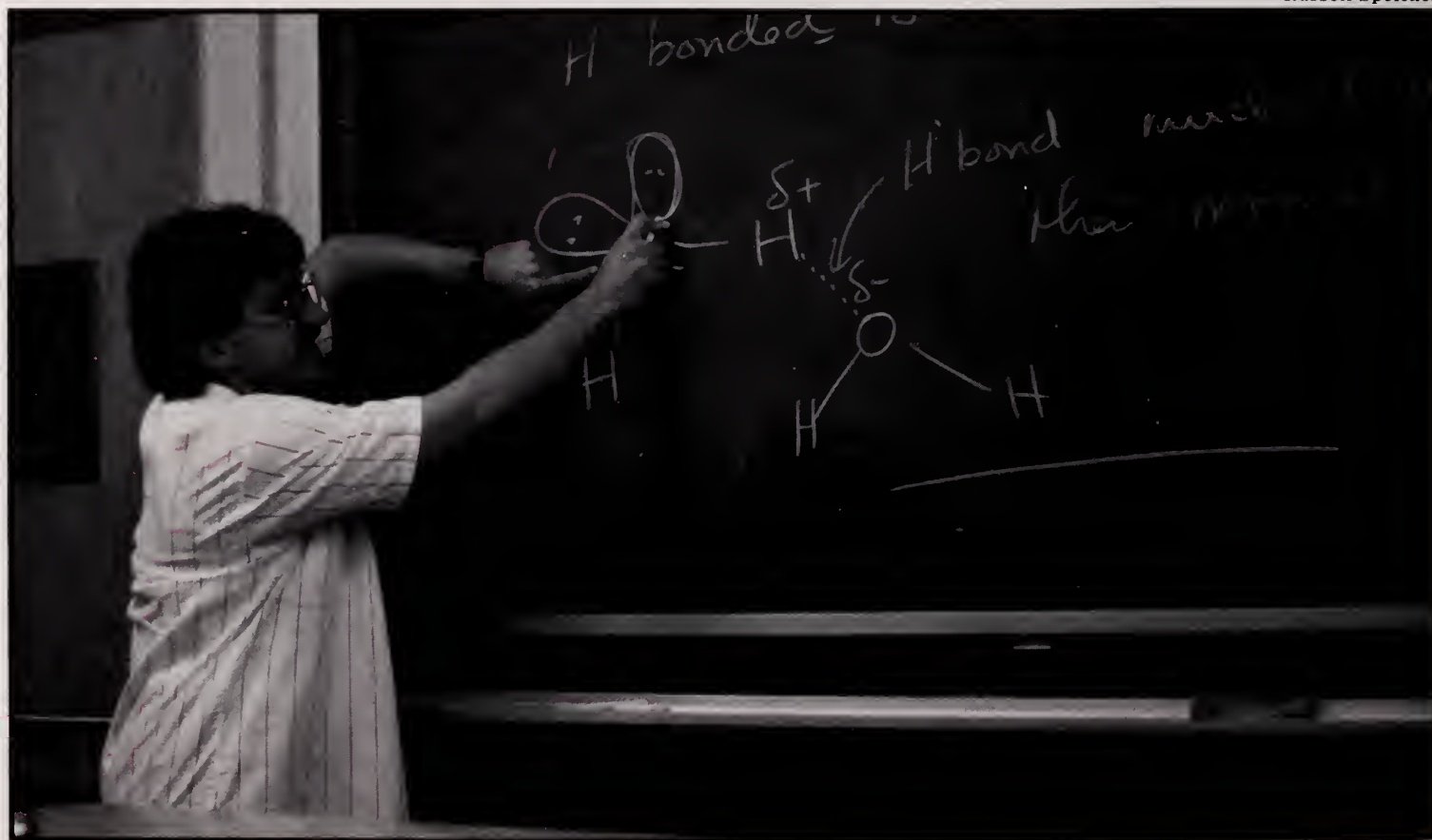

Russell Speicher

School goes on

Undaunted by the loads of research information she's collected, this grad student begins her project with an optimistic smile.

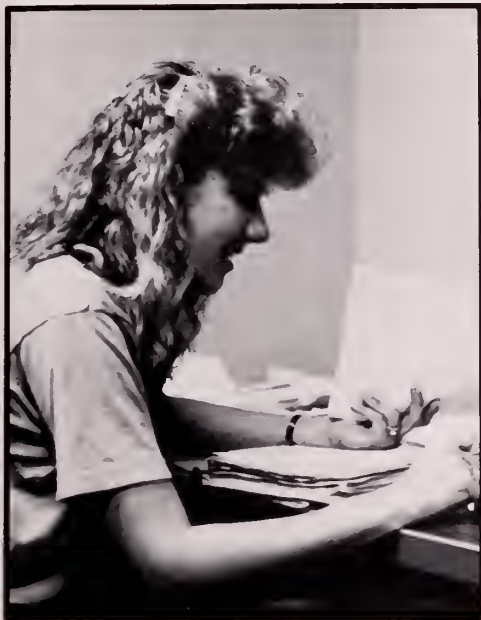

Michael J. Morga

The Graduate School at Clemson occupied a vital niche in university life. Graduate students not only were students, but acted as teaching assistants, tutors, and researchers. The Graduate School aimed to provide comprehensive teaching in special fields, offer instruction in the methods of independent investigation and to foster the spirit of research scholarship among its students.

Students in the graduate program had to have obtained a four year degree from an acceptable university and have the approval of the department or program head. The student also had to show evidence he or she would benefit from study in a graduate program. International students, in addition to having to pass the graduate record exam (GRE), had to pass the test of English as a Foreign Language, unless English was their native language. Those seeking professional degrees often were required to have professional



Michael J. Morga

experience and/or credentials, depending on the college awarding the degree.

Clemson University offered three research degrees, a Master of Arts, a Master of Science, and a Doctor of Philosophy. The university also offered courses for sixteen professional degrees: Doctor of Education, Specialist in Education, Master of Agriculture, Master of Agricultural Education, Master of Architecture, Master of Building Science and Management, Master of Business Administration, Master of City and Regional Planning, Master of Education, Master of Engineering, Master of Fine Arts, Master of Forestry, Master of Industrial Education, Master of Nutritional Sciences, Master of Parks, Recreation and Tourism Management, and Master of Professional Accounting.

Students who were working for a Master's degree were required to complete nine semester hours of graduate credit in one semester or two consecutive summer sessions or fifteen semester hours of graduate credit, six hours of which were research, in a twelve month period. Students who wished to obtain a Doctor of Philosophy degree were required to have twelve to twenty-four hours worth of graduate level courses and eighteen hours of doctoral research. Before graduation, the student was also required to pass a final oral exam. Students seeking Doctor of Education degrees had the same requirements as Doctor of Philosophy students, in addition to serving an internship. All graduate students were required to maintain an overall B average.

When asked why she chose Clemson's graduate program, Sashi Asirvatham, an international student, said, "It was my kismet. I am having fun!" she added with a smile.

The Graduate Student Association provided a spirit of comradery for the graduate students while addressing problems or issues that concerned its members. The organization provided support and an academic and cultural atmosphere for its members by providing better communication between departments and students.

Tammy A. Woolbright

Mary Ann Prater, also taking graduate classes, helps a graduate student work through a problem she's encountered.

Keeping up with the future

The latest stir in the Computer Department at Clemson was the new Computer Operations Center. The Operations Center could be found eight miles from campus at the Clemson Research Park, a 210 acre industrial park.

The new center had been in the university's plans for the last few years, but difficulties in building on campus encouraged the university to look into innovative ways to gain space. In October of 1986, ground breaking ceremonies were finally held with completion plans scheduled for December 1987. As luck would have it though, the construction ran ahead of the completion schedule and the Computer Center planned to move into the 40,000-square-foot facility by Thanksgiving.

The building was designed especially to house the university's mainframe computer and informational systems development group, a move which vacated an entire floor of Martin and some vital space in the Poole Agricultural Center. Computer consultants, already on campus, remained. Since the building was designed to house a computer, there were several features such as a raised floor for cooling the computers. Also, the wiring was run under the flooring. The building featured several backup systems in case of power failure. One backup system was battery operated, while another was a diesel system.

With all the special features of the building came extra costs. Half of the cost incurred was in support systems for the computer. These financial concerns, along with building costs, were defrayed by a private developer, the South Carolina Research Authority. Clemson leased the facility from the developer since that method was faster and more cost efficient than building on campus. Students did not notice much difference in their operations with the computer, although each student was assigned a new computer identification code.

It was hoped the research park would attract "new industries to the area with interests in electronics, fiber and poly-

Dr. Christopher Duckenfield is anxious for the Computer Operations Center to open and sees it as a necessity in order for the university to keep up with modern technology.

Overcrowding at the Plant and Animal Building promoted the construction of a new computer center.



Jill Russell





Russell Roman



Russell Speicher

mer materials, advanced engineering fibers and composite materials, crop genetics, biomaterials, farm machinery, forestry products and robotics" according to the Clemson News Services. Industries such as these relied on Clemson research and were to be charged a fee for computer use. This allowed for any additional budget strains to be lightened.

As Dr. Christopher Duckenfield said the Computer Operations Center was a showcase for Clemson University and was a necessary addition to the university's plans to expand and to keep up with modern technology.

Tammy A. Woolbright

Large amounts of equipment and computer spools will have to be moved to the new center.

Alumni Master Teacher 1987

Mike McDonald. That was a name familiar to many students at Clemson. A name in 1987 associated with the prestigious Alumni Master Teacher's Award. The award was chosen by the students and officially announced during May graduation. As Mike McDonald said "It helped me recognize the good relationships I have been establishing while at Clemson."

The award included the traditional plaque, the chance to sit on stage during graduation, and a \$1500 stipend. There were two main criteria upon which students based their votes for Alumni Master Teacher. Good classroom instruction and good contact with students outside of class were the two important aspects of judging. Prior to coming to Clemson, Dr. McDonald earned a bachelor's degree in industrial management from Georgia Tech in

Surrounded by volumes of books, Dr. McDonald uses his knowledge and experiences to help write lesson plans his students can "relate to."

Dr. McDonald is deeply concerned that his students not only learn the material in a course, but also applications for the lessons in "the real world."

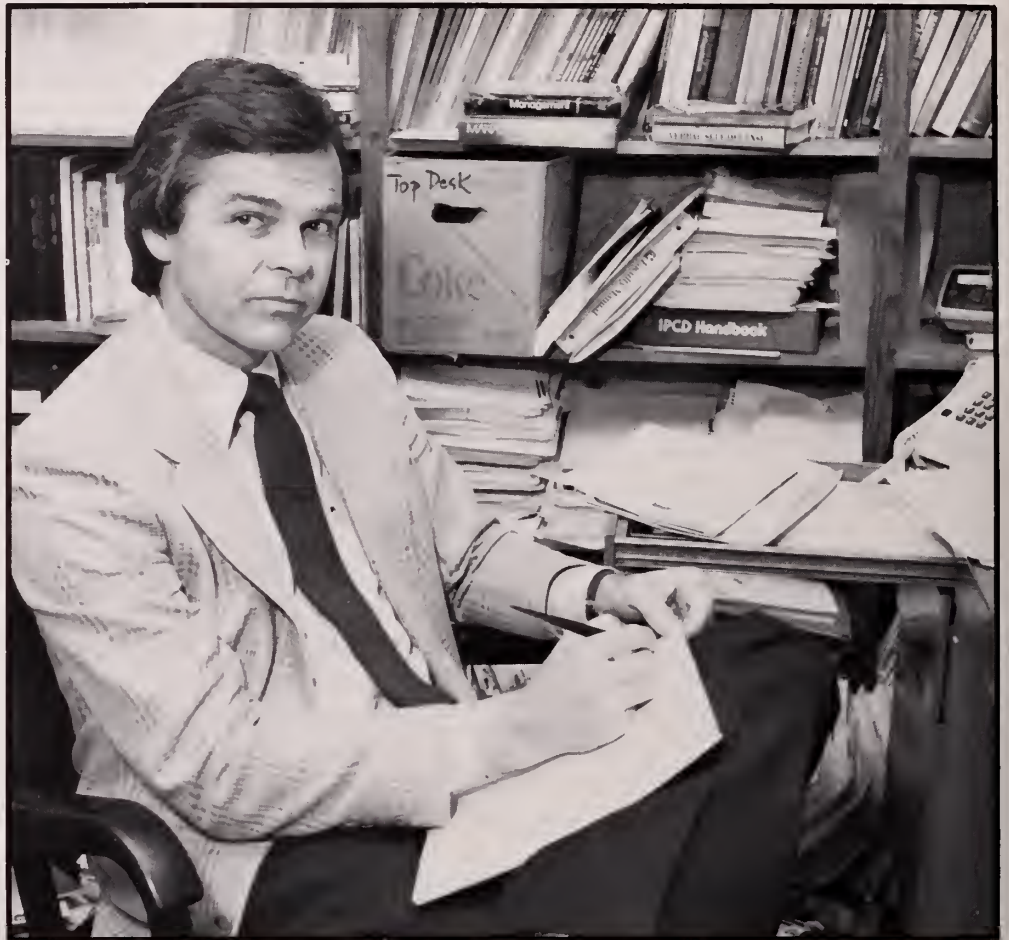

Courtesy of Clemson University Communications Center

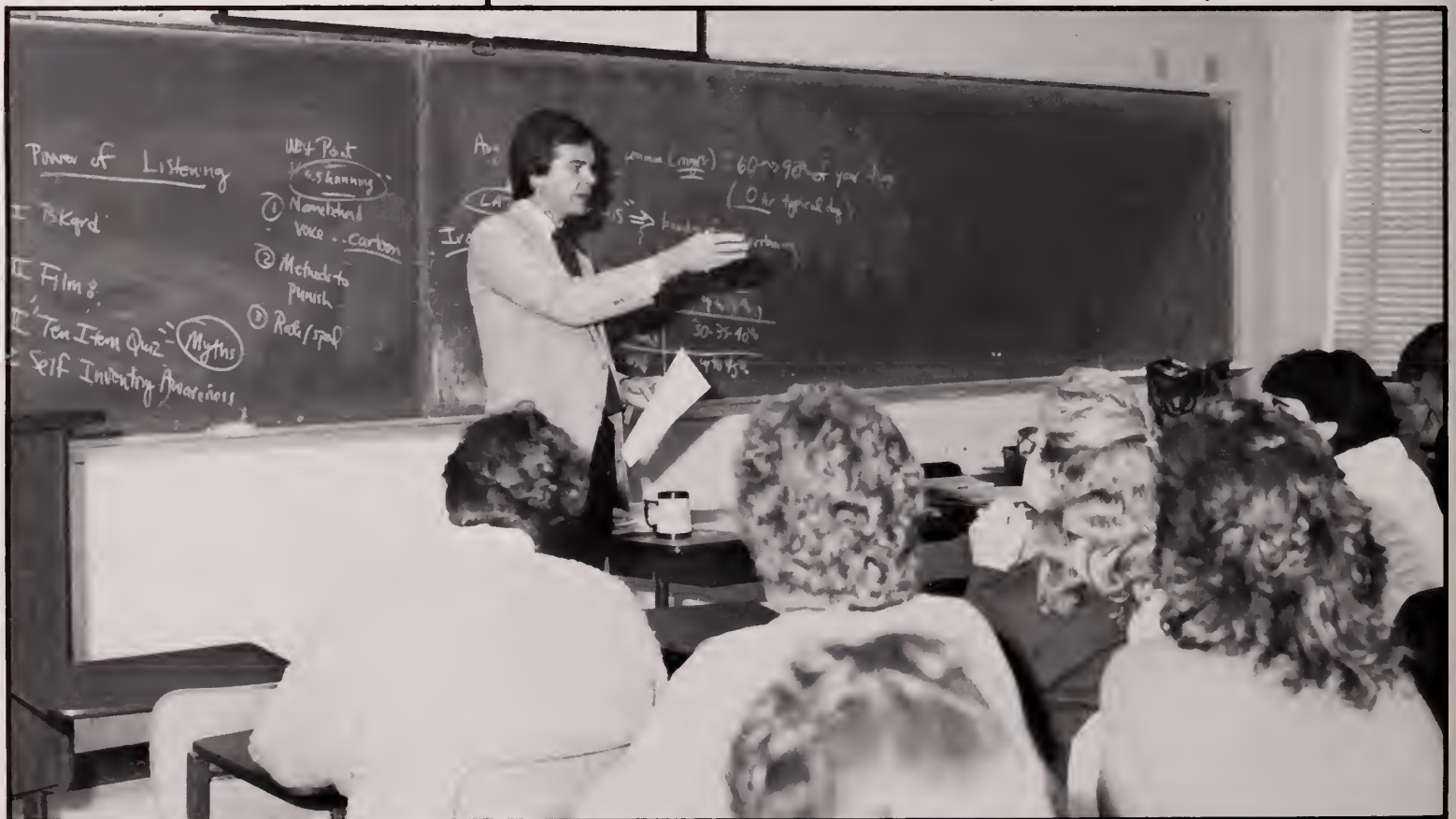



1971. Three years later at the University of Georgia, he acquired a master's degree in counseling psychology. Then, three years later in 1976, Dr. McDonald received his Ph.D. in organizational behavior from the University of Georgia. He worked part-time for both Furman and Queen's College in Charlotte.

But, it was while he was at Georgia Tech that Mike McDonald decided he loved teaching. "I realized one day that the greatest pleasures in my life were associated with the academic environment," he said. He attributed his love of teaching to the effect of some of his college professors.

Dr. McDonald taught two courses within the Management Department. One was the popular senior elective, "Human Resources Management." The course was a 400 level course and only open to seniors and graduate students. His second course was a basic survey course titled "Principles of Management," which he especially enjoyed teaching. He also worked as a consultant with many large businesses from hospital to textile companies such as Milliken. Dr. McDonald was active as a teacher in continuing education programs scheduled by Clemson's Office of Professional Development. He said his work outside of the Clemson classroom helped him relate his experiences to the undergraduate students and "students enjoy that."

With all these activities, Mike McDonald had little free time. With the spare moments he did capture though, he enjoyed snow skiing, sail boating, and traveling. Closer to home, he found gardening a relaxing pasttime. McDonald resided in a cabin with five acres of hardwoods and a small stream. Although he had no family, he did have a cat companion named "Buddy."

As Alumni Master Teacher, Dr. Mike McDonald smiled, "In a word, it's the most outstanding thing that has happened in the twelve years I have been at Clemson."

**Mandy Moak
Tammy A. Woolbright**

Dr. Mike McDonald was honored by the students who chose him for Alumni Master Teacher 1987.

Getting paid for an education

Finishing college and becoming a part of the work force were always a part of every student's thoughts. It was a time of doubts and even fears. The question for many of the students was "Will I get the job I want?" or "Will I get the job at all?" Other students questioned their choice of major and career plans. With good reason, students worried that they were wasting four or more years of their lives.

About 500 students each year decided to combine working toward a degree and get a salary doing it. Beginning after their freshman year, students alternated semesters at school with semesters co-oping for businesses, industries, and the government. To complete the co-op requirement, students worked a minimum of three work periods with the same employer.

Students worked with the Cooperative Education staff to initiate their co-op experience. After the application procedure and orientation for the students, the staff worked with students to find the right job opportunity for them. Director of Cooperative Education Marty Williams said, "Students postpone graduation for the opportunity to co-op. We try to get to know each student individually and make co-oping a valuable experience."

For their efforts, students gained valuable work experience that made their curriculum more meaningful, improved prospects for permanent employment, reinforced career choices, and sharpened their career focus. Com-

Clemson student Tim Hix learns first hand the future of electronics in meters.

Sangamo Western in West Union, South Carolina actively participates in the co-op education program by employing many students.

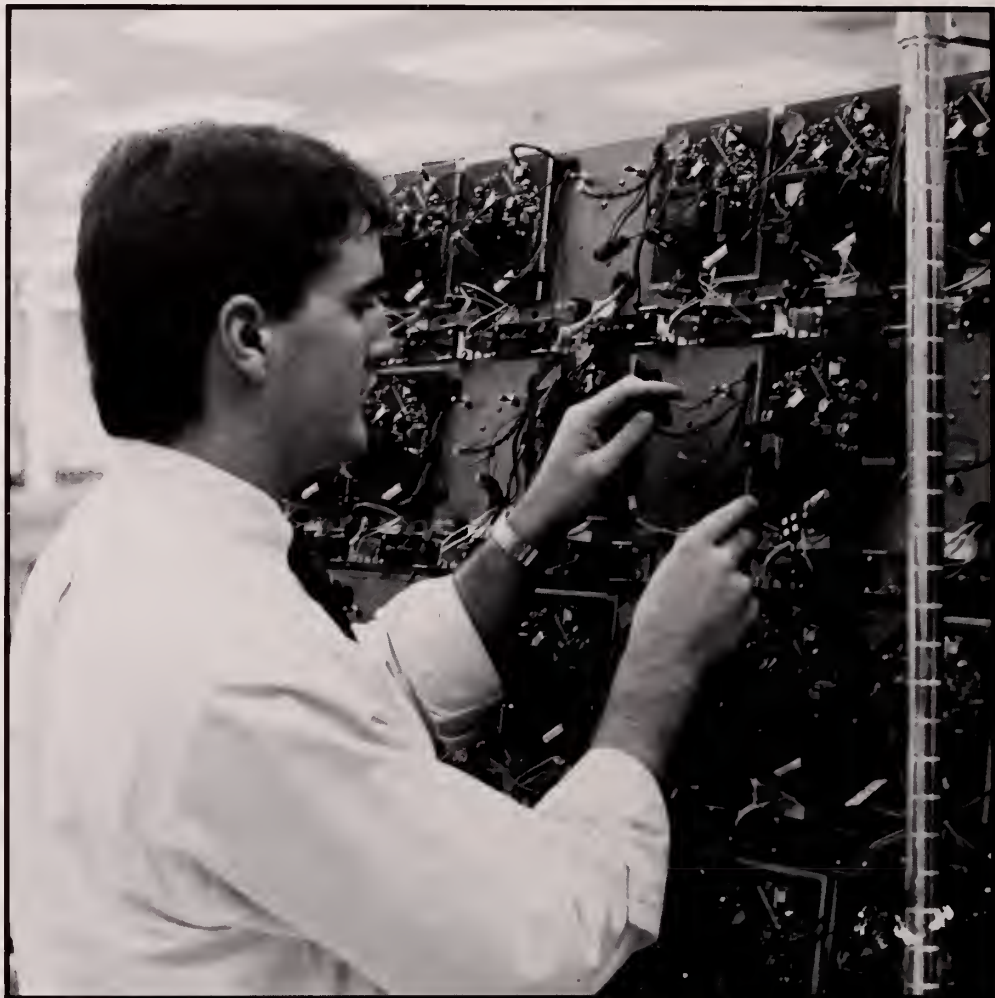

All photos by Tonya L. Anderson





Co-op student Nick Petrakos spends his time in the engineering office, as well as in the assembly portions of the plant.

Co-oping gives Cindy Bagnal practical engineering experiences.



panies had the advantage of looking at prospective employees for an extended work period. Often, students who co-oped were looked at favorably for permanent employment.

Most students who co-oped were in the Engineering and Computer Science fields. A Federal grant provided by more students to co-op in the areas of Accounting, Forestry, and Textiles. The primary employers for students were Dupont, Milliken, IBM, and Duke Power. Graphic Communication major Karen Lott described her co-op experience, "Co-oping was one of the best educations I could get. I encountered the "Real World" situations that could not be taught in the class room. The contacts that I made will be an asset as I begin my career after graduation. The financial supplement was an incentive. Earning extra money helped when returning to campus."

Mandy Moak

Wellness challenges students

More people crowded into aerobics classes and joggers lined the sidewalks as increasing numbers of Clemson students and faculty not only joined the fitness craze, but adopted an entire wellness lifestyle.

According to Lynn Lesley, Wellness Coordinator at the Nursing Center, the concept of wellness went beyond simple physical fitness to encompass an entire philosophy of life. The wellness lifestyle incorporated emotional and spiritual well-being, environmental awareness and good nutrition along with physical fitness.

In order to educate people about wellness and encourage them to adopt a wellness lifestyle, the Nursing Center, along with other university departments, sponsored many wellness-related activities. A series of mini-lectures known as "Wellness Wednesday" included discussions on exercise, nutrition, time management and relaxation. Several walking groups were organized to encourage everyone to start an exercise program.

Scattered amid the fashionably color-coordinated leotards at aerobics were many blue and white T-shirts sporting the "Wellness Works at Clemson" logo. These owners were the proud participants of the first Wellness Challenge. Each of the 759 participants came to the Nursing Center for health screening at the beginning of the program. Measurements such as height, weight, blood pressure and percent body fat were taken. Each participant was given recommendations for his/her optimal weight and an exercise program. Everyone participated in an aerobic activity, such as swimming, walking or aerobics for at least thirty minutes three times a week for nine weeks. At the end of nine weeks

The Wellness Challenge incorporates various tests to determine the healthiness of the student.

Upmost care is taken in being sterile, accurate, and thorough.





The newest electronic equipment is used in conjunction with the wellness challenge tests.

Even standard tests, like the eye exam, are performed.

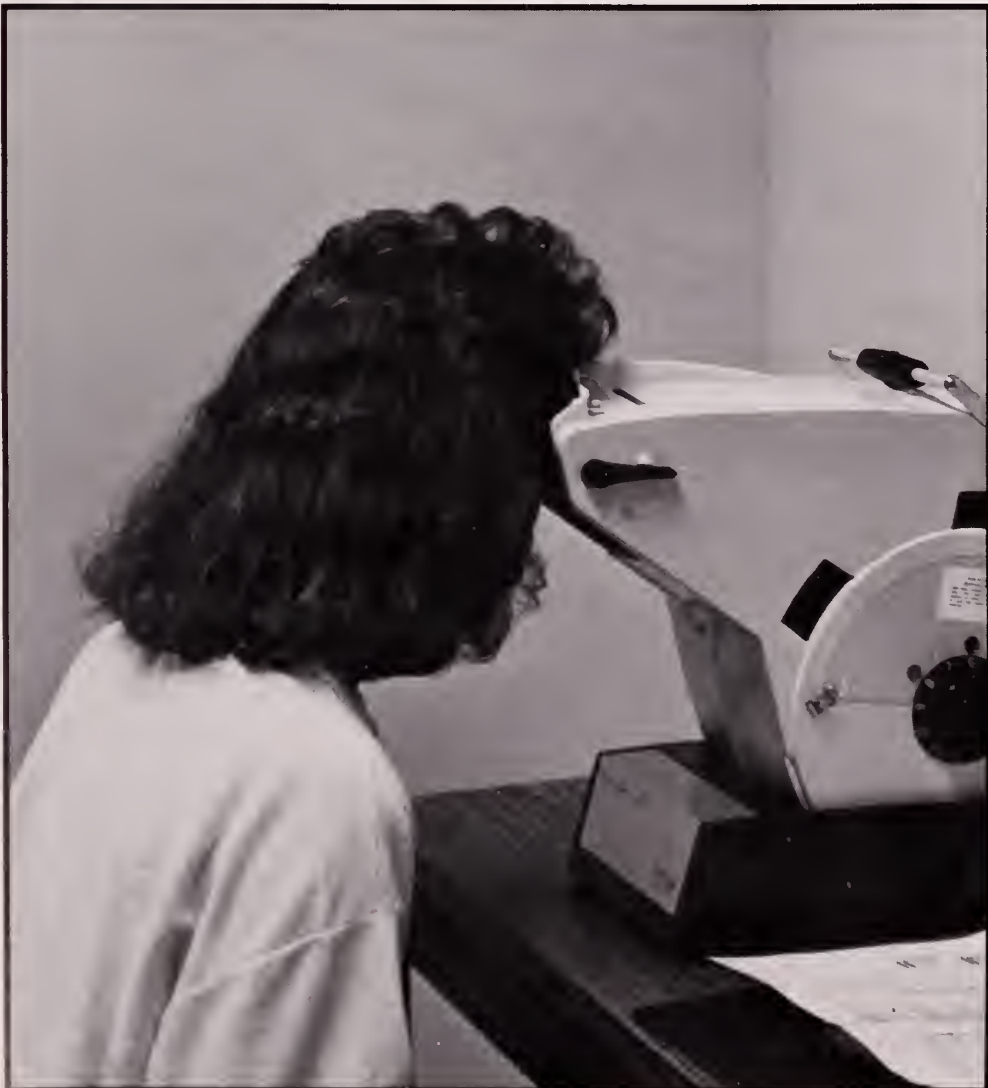

the same measurements were taken again. Most participants were able to observe a decrease in their percent body fat along with an increased feeling of well-being.

A Fitness Festival was planned for the spring. This annual family event involved not only the Nursing Center, but also many other departments on campus with a health orientation. The recreation department, nutrition department, Fike and the athletic department planned games and booths with displays such as fast food analysis and blood pressure screening to educate people about wellness.

The Nursing Center worked to help people find a balance among the many different aspects of health in order to improve the quality of their lives.

Debbie Myers

All photos by Donna Andrews

Healthy Profession

Q — Why did you decide to go into nursing?

A — Because I enjoy helping people. Also all the opportunities that being a nurse will offer me after I graduate.

Q — What opportunities are these?

A — One of these opportunities is the recent increase in average starting pay. A few years ago the average starting pay was under twenty thousand dollars as opposed to as much as twenty four thousand now. Not only is the pay better but it is alot easier to advance in salary.

Q — Are there more than just monetary opportunities?

A — Yes, there are educational advantages such as hospitals now offer pro-

grams to send nurses back to school for their masters and doctorates. There are also position advancement opportunities within the hospital that you work in. There are also other jobs besides working for a hospital. There are also fringe benefits. One of these benefits is the new things that hospitals are doing for the nurses such as loan markets. Nurses can now apply for loans and the hospital will pay for your education your senior year if you agree to work for them for two to three years after you graduate.

Q — What other jobs are now available?

A — There are now very new fields that a nurse may go into such as Home Health, Community Health, Psychiatric Nursing, Nursing Practitioner, and many others in the education field. The

Armed Forces offer many opportunities for scholarships through R.O.T.C.(to help nursing students through school). Opportunities after school are even better such as travel experience, educational advancement, rank in service advancement, pay advancements, and the benefits for retirement, insurance and allowances are extremely tempting.

Q — Do you like what is happening in nursing that points to the future?

A — A good thing that is happening in nursing at this time is the growing respect that is being given to the nurses by doctors and others. Another thing is that nursing is now recognized as a profession and regarded as such.

Chris Calhoun



All photos by Robert L. Hall Jr.
Test strips dipped in urine are tested for such things as pH level, glucose levels, and ketone bodies.

Centrifuge machines are used to separate the components of blood for futher testing.

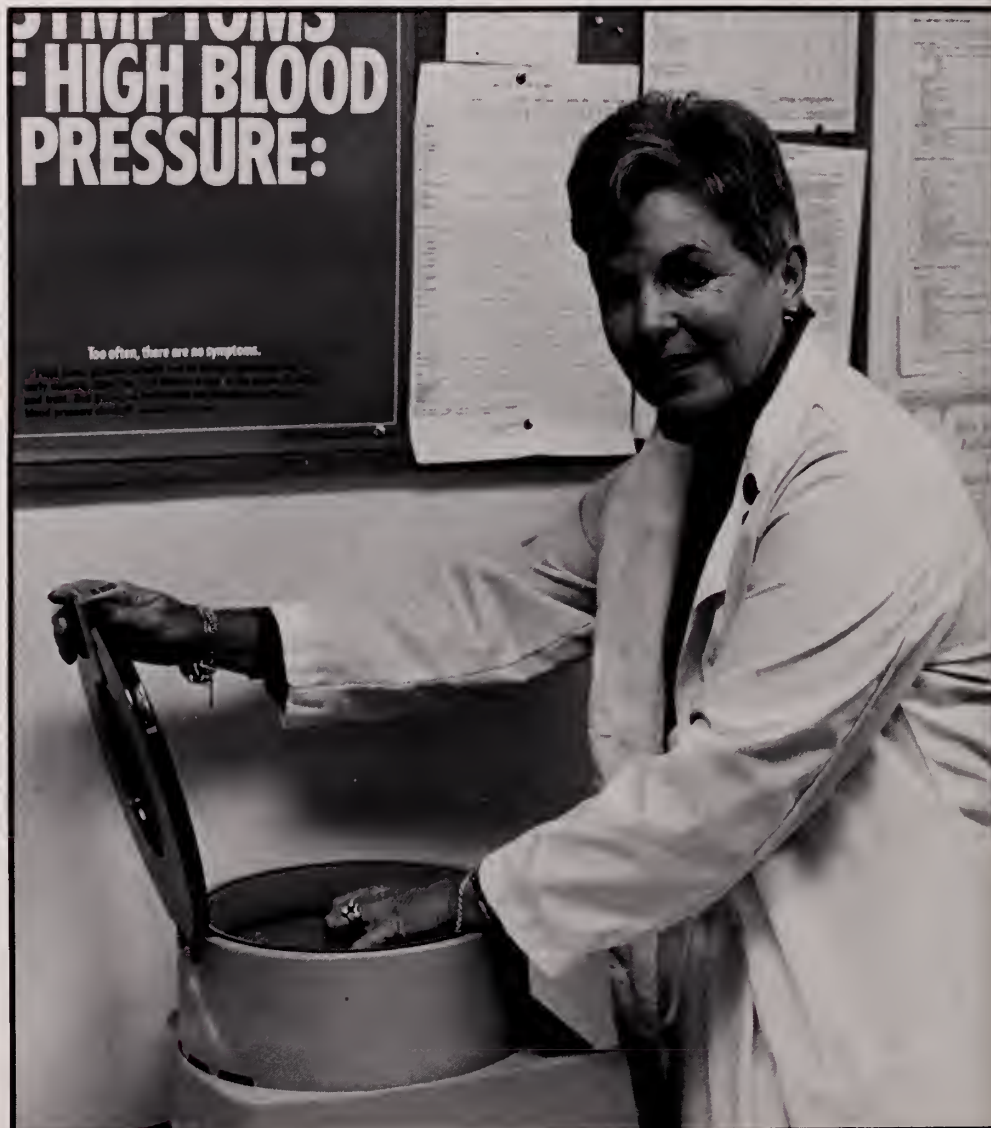



In addition to all the practical experience, nursing students also spend a great deal of time in the classroom.

An ear check is a basic but important part of a physical examination.



Giving students a voice

In January 1986, Dean Ryan Amacher decided he wanted to increase the communication between the Dean's office and the students and thus the Dean's Student Advisory Council was born. It's the first council of its kind here at Clemson University.

The Council's primary purpose was to serve as a liaison between the Dean and the students of the College of Commerce and Industry. To this end, the members of the council included representatives from all organizations, honorary and professional, associated with the college. Chairman Chad Dalton said that each organization decided who to put on the council and once elected, a member may serve until graduation.

Any student with a problem, gripe, or suggestion needed only to contact any member of the council. In the future, a suggestion box would be placed near Sirrinc library so that students would have even more opportunity to speak their mind. Suggestions that were investigated included a lounge for students and a monthly newsletter to be sent to every student of the College of Commerce and Industry.

In 1987, the Council gave out the first "College of Commerce and Industry Teacher of the Year" award. The award was presented at Honors and Awards Day in April. It was designed to recognize outstanding teaching in the classroom as well as a willingness to help students outside the classroom. The first recipient of the award was Mary Ann Prater from the School of Accountancy. She received a plaque inscribed with her name and a cash award. The council planned to make this an annual award with the teacher being decided by a majority vote of the students in the college.

Lisa Stark

Student members take notes on the meeting.



All photos by Michael J. Morga

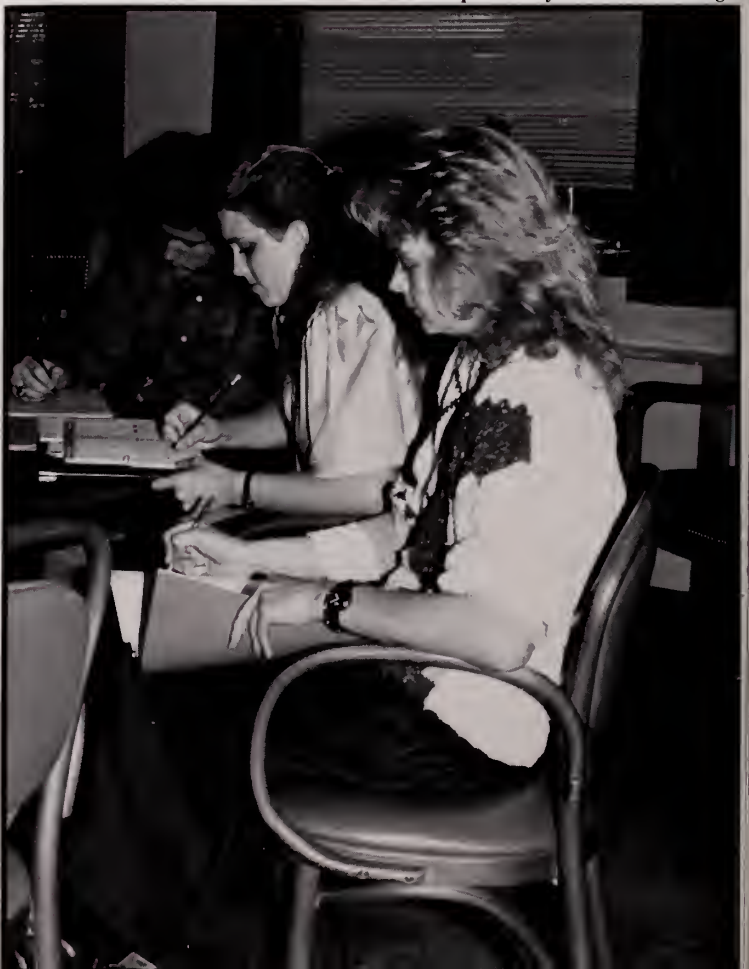



Dean Thompson stops by to see how the meeting is going.



The council votes on the topic at hand.

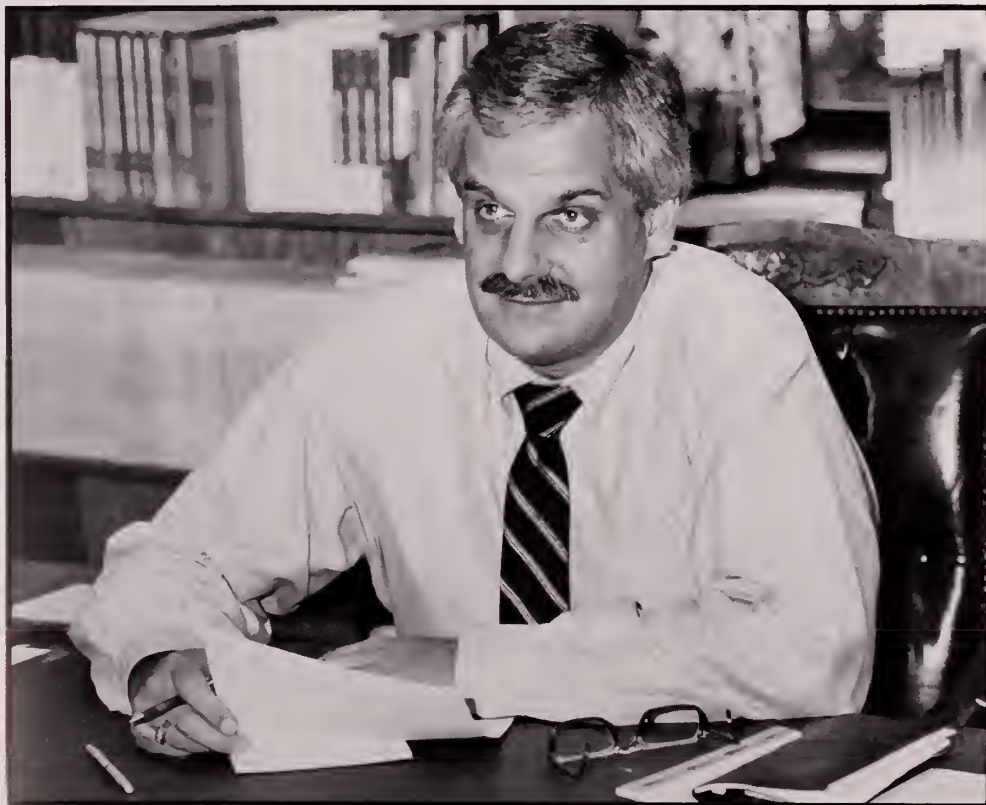

Dean Amacher plans the topics for the next meeting.

Textiles: Make it, take it

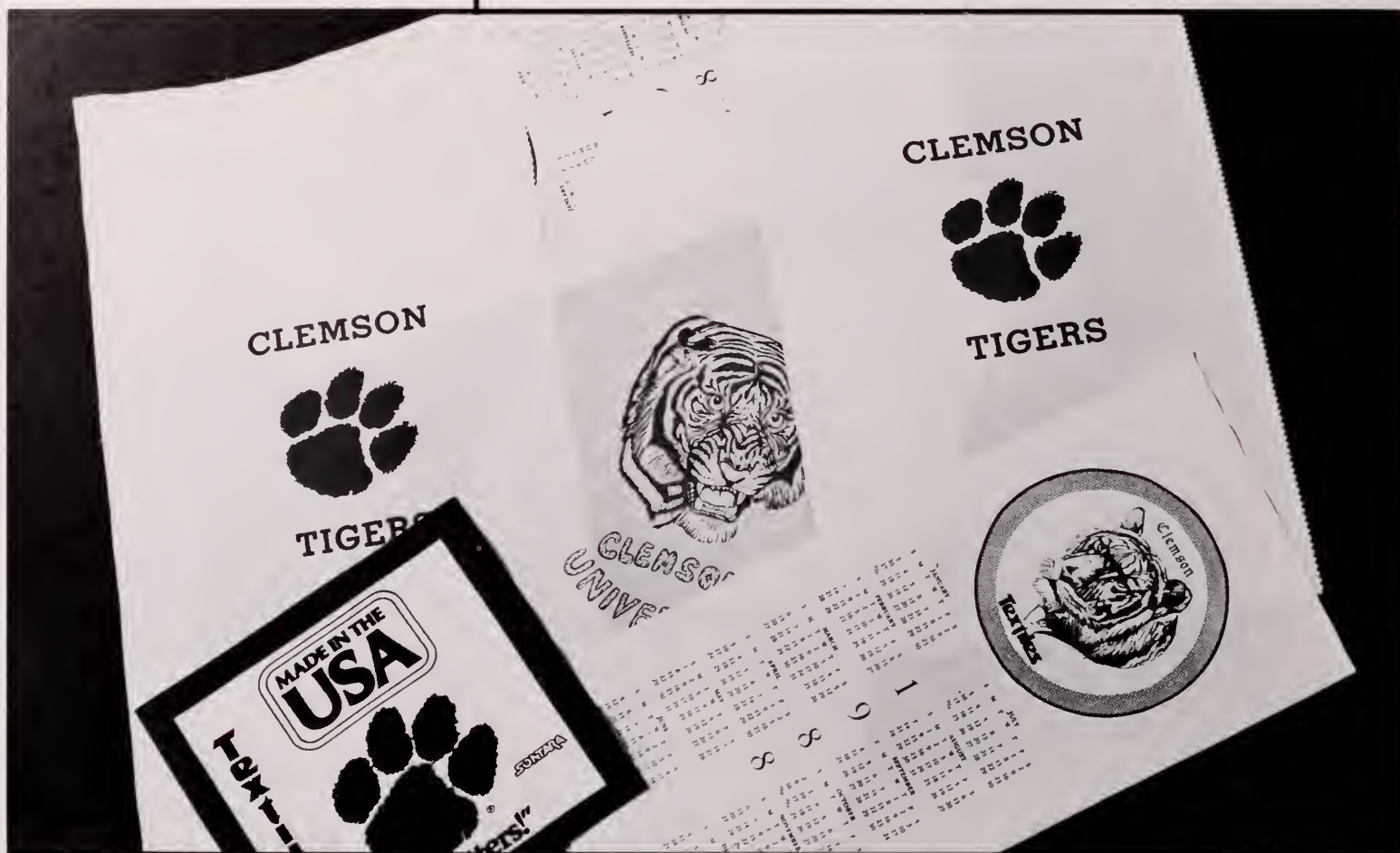

Marlene Laguitan

Michael J. Morga

One of the smallest departments on campus, the Textile Department had fewer than 120 students in total graduate and undergraduate enrollment. This small group of students and department faculty stayed busy experiencing and learning about technology in textiles. Fourteen upperclassmen and faculty members visited France to exhibit current and up-coming trends in the field. Another trip centered on textiles in the fashion industry. Twenty-two students visited five companies in New York, the center of fashion forecasting.

Turning fibers into usable textile materials was the purpose of the forty-three labs located in Serrine Hall. In these labs, students had access to even ultra-sophisticated, current equipment.

The Textile department makes several Clemson souvenirs.

In lab students work at the looms in order to get first hand experience.





Michael J. Morga

The Textile department was in the unique position of offering a gift to its graduates that was designed by the department and was a product of the industry. Graduates and people contributing to the department received a Clemson towel. The white, orange and purple towel bearing the school name and several small tiger paws was a prized possession because they were so difficult to get.

Other projects from the textile department included calendars printed and distributed each year. These were decorated with the school emblem and also the "textile" logo. This was part of a promotion for the department in the University as well as the industry itself.

At the "Textile Bowl" where Clemson played against N.C. State, the Textile department designed and had printed T-shirts to which they distributed to football fans on both sides. Also, a "spirit rag" was handed out at the game. It too had the textile logo. All these textile projects made the Textile department more visible to students. According to Professor Frank Hunter "The textile industry has received a lot of bad press lately because of plant closings, but that is turning around." All the items made and distributed are a positive reflection on the industry. Dr. Edward Vaughn said, "This department of the University provides the professional talent that will run the textile industry."

Mandy Moak

The Clemson towel is just one of the products produced.

Before they even reach the looms, students experiment in a laboratory.



Marlene Laguitan

Undergraduate labs

A fact of life

Labs have always been and always will be a part of life at college. Almost every student, whether they are in the college of liberal arts, sciences, or engineering, had to take a lab at some point during their college career. About 10,000 students were enrolled in at least one of the approximately 800 labs offered.

Most students began their lab experience as freshman when they were required to take one year of science with a lab. They could choose between such courses as chemistry, astronomy, physics, or biology. Other freshman labs included language labs and computer labs. Most freshman claimed that the labs at college were a lot different than their labs at high school. Freshman lab students Susie Cooper and Stacy Todd

With the age of computers, computer labs, like the one shown, are becoming more common. Dr. Bevlee Watford instructs this industrial engineering student in the fun-



damentals of computer programming.

In a Biochemistry 431 lab, Jennifer Frick prepares an enzymatic dilution.

Two biochemistry students graph the enzyme kinetics data that they obtained from lab.

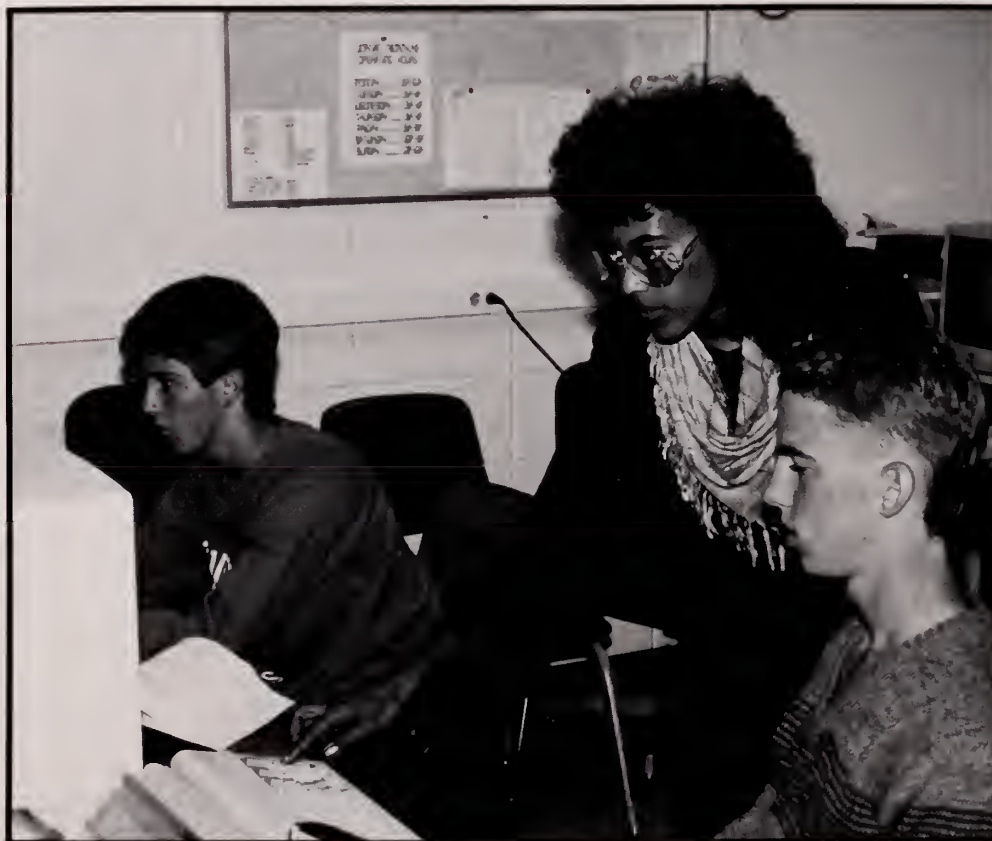

All photos by Bruce Jordan



said "Labs at college were a lot more involved but also a lot more interesting than they were in high school."

According to schedule coordinator David Fleming, due to the increased size of the incoming freshman class, this was the first time that all the laboratory seats in basic science were filled.

As a student continued his/her education the labs became more difficult and more time consuming. Most science majors found that they averaged three labs each semester until they graduated. Nursing students had clinicals which required them to spend time working at local hospitals. They were required to complete three clinical assignments a semester during their junior and senior years.

Architecture and engineering students also found themselves spending a lot of time in the laboratory. Architecture labs consisted of students working on design projects, such as texture, light, and acoustics. Engineering labs included unit operations labs where not only safety glasses but hard hats were required, circuit labs and various design labs.

One of the most common complaints about labs was that much more time was put into the lab than the awarded amount of credit reflected. Students received between one and three hours of credit for their efforts with some basic science labs receiving no credit as they were considered part of an accompanying lecture.

New to Clemson was the ten dollar fee for all classes designated as labs. Members of such organizations as Tiger Band and Chorus were also required to pay lab fees. Money collected from these fees would be used to purchase new equipment and supplies which would improve the quality of the labs for students.

Janet Morgan

Biochemistry professor, Dr. J.M. Shively helps a couple of students discover the reason for their unusual absorbance results.



The Universe Beyond

The door to the room did not look any different. It was just a regular classroom-type door with a black plate labeling it. Kinard room 112 was different though. It held a special magic, for it was from there you could see the universe. Clemson's planetarium brought the unknown "out there" close to the students. Almost close enough to touch.

Built in 1961, the planetarium's dome was twenty-four feet in diameter with a height of nineteen feet at the center. Probably, the most important feature of the room was not the magnificently white dome, but rather the projector that sat at eye level in the room's center. The projector consisted of a large ball, at one end, with holes and lenses to allow light from an arc lamp to produce the array of stars that dotted the ceiling.

The room could hold forty-five adults. The size limited the planetarium's regular use by astronomy classes since the classes usually had around sixty students. The astronomy classes and labs did meet at least once a semester in the planetarium, but astronomy professors have to juggle the large class-

es to allow students more lecture time in the room.

"There is little noticeable change in the shapes of the constellations in the past one thousand years," said Professor Thomas Collins as the lights dimmed, giving the eyes time to adjust. There are two major changes in the night sky from time to time. The position of the planets and the position of the moon depend on the time of day, and the time of year.

Professor Collins said there was some slight distortion in viewing the stars in the planetarium due to the curved nature and small size of the dome. Three to four thousand stars are visible in the night sky and about half of those could be projected for viewing. The stars formed a sky with familiar constellations such as the Big and Little Dippers along with less familiar ones such as Pegasus, Andromeda, the dolphin, and the swan constellations. The Milky Way could also be seen with its couple hundred billion stars. The Milky Way's neighboring galaxy, composed of perhaps five hundred billion stars, appeared as a small fuzzy blot on the oth-

erwise black, velvety sky.

Professor Collins projected the ecliptic line, a line with the months of the year marked off, along the top of the dome. Any date during the year, the night sky could be observed by finding the month on the line and rotating the projector to that point on the line. Plates with red lights marked North, South, East and West along the walls of the planetarium. Every twelve hours, due to the earth's rotation, the stars appear to move one-hundred and eighty degrees from their starting positions.

The planetarium was not exclusively for the use of astronomy students. Presentations were made for any "reasonably size groups" which were most often elementary or high school students or occasionally senior citizen groups. Commentary for the presentation was geared toward the age level of the

Although cushioned benches made the visitors more comfortable, size of the planetarium limited the number of visitors to forty-five adults per show.



Michael J. Morga

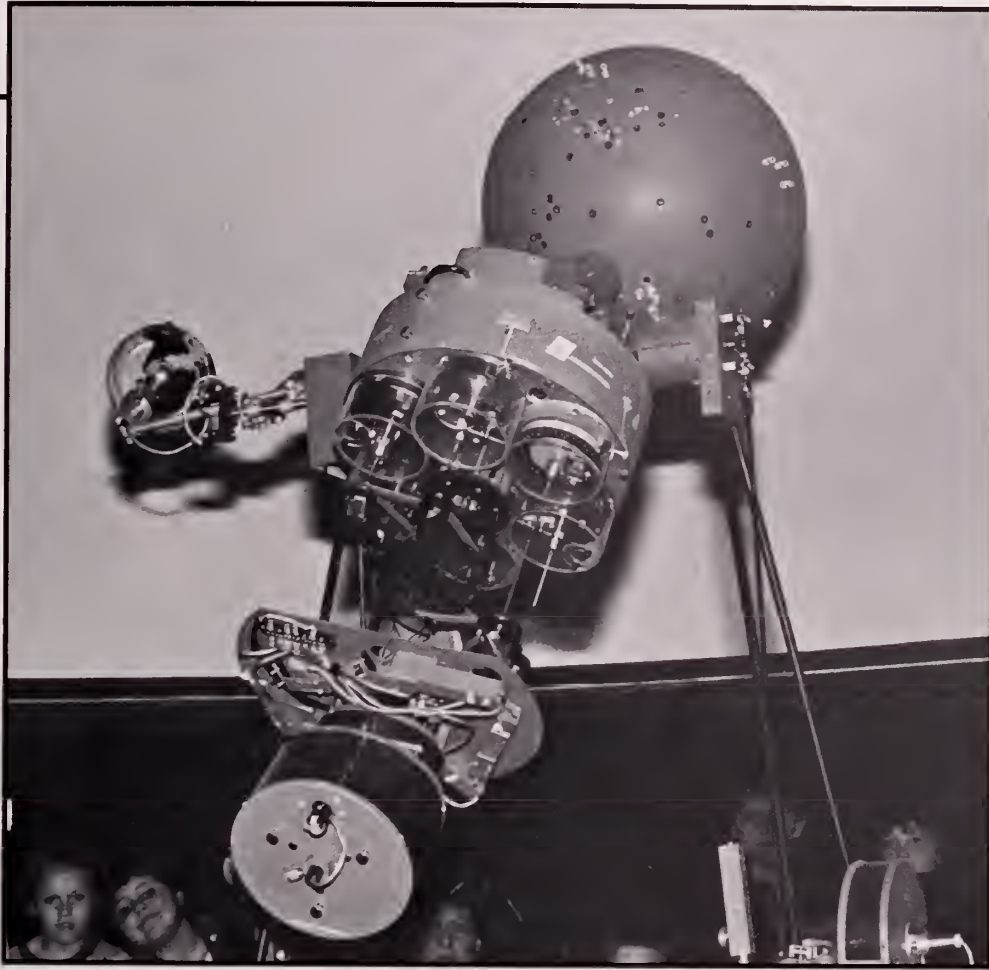

Tina Chapman

group. A slide program was presented before each demonstration. The slide show was often about the solar system.

Demonstrations were not regularly scheduled for the public, which often accounted for lack of knowledge about the planetarium. Professor Collins and Dr. Phil Flower did hold regular open house when Halley's Comet passed through our part of the solar system. The main push against open houses was time according to Professor Collins. In earlier long range plans, the Department of Physics and Astronomy requested a new planetarium that would be thirty feet in diameter, but with the school budget, the new building was not forthcoming.

Tammy A. Woolbright

The projector, with an arc lamp inside, made it possible to view many of the stars of the night sky.



Tina Chapman

Professor Thomas Collins took pride in the university planetarium and enjoyed showing it to anyone interested.

This panel of "buttons and knobs" controlled the array of stars that were projected.



Michael J. Morga

The Learning of Art

Approved in the spring of 1987 by the Commission on Higher Education, a new degree was added to the College of Architecture. The charter students enrolled under the specialized Bachelor of Fine Arts Program which emphasized visual arts. The program began during the first summer session of 1987.

The curriculum for the new degree called for students to take fifty percent of their classes in studio arts or related areas, and the remaining half of their studies to be a well-balanced combination of general, non-art classes. With the studio arts portion of the curriculum, students learned about eight areas of visual arts including painting, drawing, graphic design, ceramics, print-making, photography, and sculpture. Courses were not limited to "strict" art. The varied curriculum would "permit the student to develop his or her individual talents," said Dr. John T. Acorn, professor in the college of Architecture.

Clay sculpture requires great concentration, precision, and a steady hand.



All photos by George Michael Nelson



Careers for graduates depend on the students. Being exposed to different types of visual arts gave the student a better chance to find an area of specialization. Jobs could range from working for the South Carolina Art Commission to employment in a museum or even to being an independent artist.

Although new majors often attracted large numbers of students eager to test out new programs, attempts were taken to keep this major small. Dr. Acorn commented, "this degree is for people who are very much committed to the arts."

Dawn Houston

The hands-on experience gained in the visual art classes is not necessarily neat.

In the new major, art moves from the textbooks into the hands of students.

Nature's finest, a regular rock, is to be transformed into art.



Forming Art Forms

Many people in Clemson had no idea that we even had an art gallery. Not many people knew about the gallery because it was placed in Lee Hall, the Architecture building. Lee Hall, located away from the central part of campus, was visited mostly by Art, Architecture and Building Science students and faculty who had classes or offices in the building. This limited the public exposure of the gallery. Although the gallery could have had more exposure if it was located closer to the main part of campus, it was easier for the Architecture Department to keep up with the exhibits with the gallery in Lee Hall. Another reason for the gallery being unknown was a lack of advertising. Very few people were told about the gallery and its exhibits.

The gallery attracted many very prominent artists. The artists that put their art work in the gallery covered a wide variety of art mediums such as photography, sculpture, and painting to name just a few. Visiting artists were not the only ones that showed their work in the gallery. Many of the professors in Lee Hall also placed exhibits in the gallery. Among these professors were Tom Diamond, Sidney Cross, and Mark Hudson.

The gallery also gave students a chance to show their work. Both graduate students and undergraduates got a chance to use the gallery. The gallery also held an art sale at Christmas in which artwork created by Clemson students was sold to the public. \

Chris Calhoun



All photos by George Michael Nelon



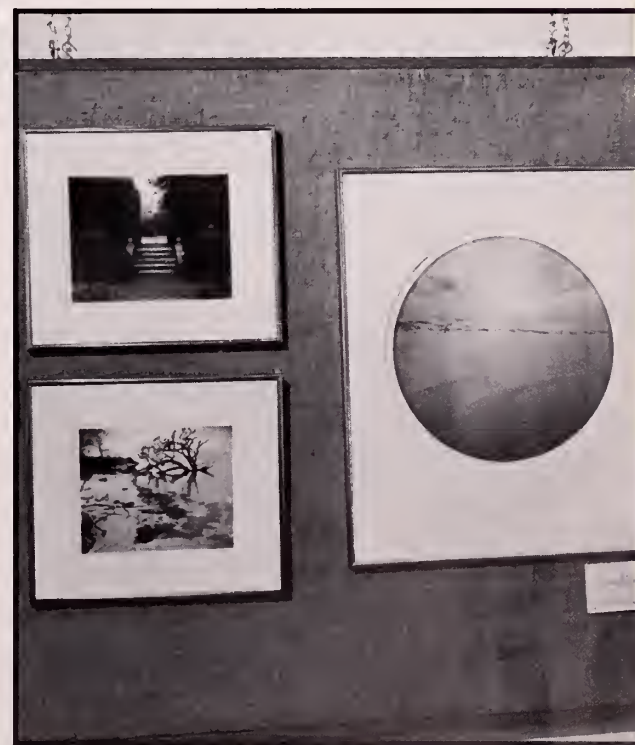

A Different Kind of Classroom

Shifting roles from being the student to being the teacher was an adjustment for students as they entered the student teaching phase of work toward certification as a teacher. Sixty full, consecutive days of supervised teaching were required of students seeking a degree in education or certification in teaching.

Twelve full weeks were scheduled for student teaching to meet requirements of state law. For three weeks before beginning student teaching, students took a course in diagnostic reading. Students must have completed 95 hours including prerequisite classes. A minimum grade point ratio was also required to begin the program.

In the fall 57 students completed their student teaching and 125 students taught in the spring of 1987. Most student teachers were placed in Anderson, Pickens, and Oconee county schools. A few students did their teaching in

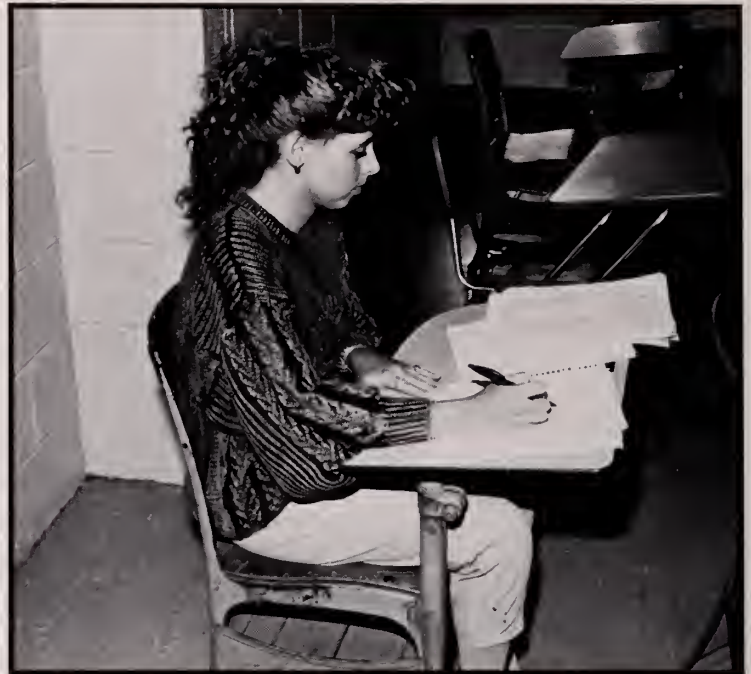

Tracy Hutcheson

While visiting a classroom, Ashley Wasson is given the opportunity to grade papers.

Once a week Ashley Wasson participates in Mrs. Bridges math class at Liberty Middle School.

An education 100 student experiences close contact and interaction with the students.



Michael J. Morga



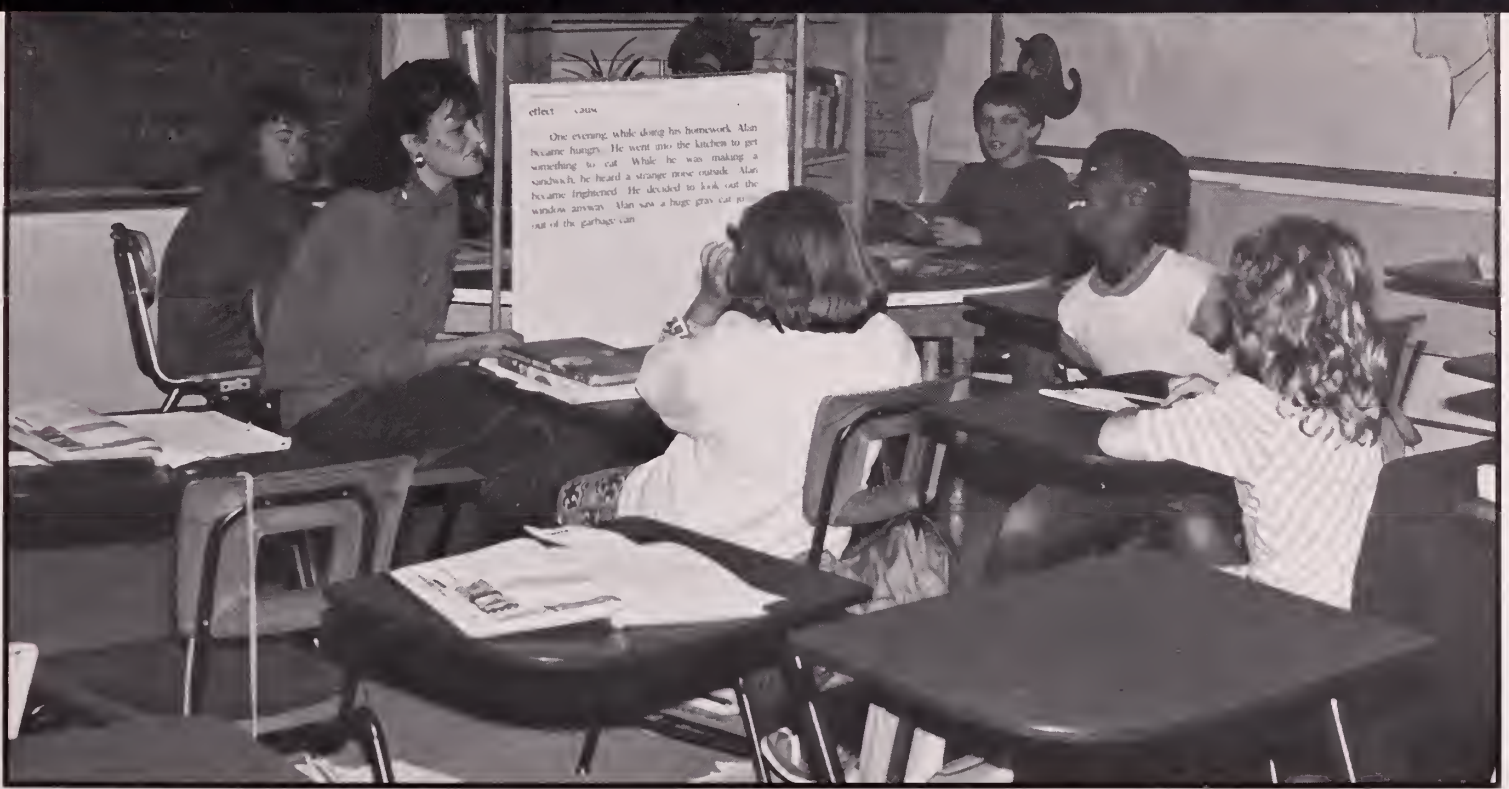

Ashley Wasson



Michael J. Morga

Greenville county. Student teachers switched roles and began preparing lessons to teach students, managing students in the classroom, and evaluating students. According to Dr. Carolyn Briscoe, who supervises student teachers, "student teaching provides practice, practical experience, direct contact with students, responsibility of managing a classroom of students, and actual teaching experience."

State law mandated much of what students did during their student teaching experience. Students must have taken two professional knowledge tests before beginning student teaching. The Educational Improvement Act established the Assessment of Performance Teaching (APT) as a uniform means of evaluation for the test.

Students teaching was a step toward becoming a regular classroom teacher. Performance in student teaching was as important as transcripts and grades in the classroom to schools hiring teachers. Student teaching became an important transitional period from being a student to being a teacher.

Mandy Moak

The responsibilities of the education 100 student includes such thing as grading papers and conducting small group sessions.

Hold the Presses

"Free at Last" was a term used when the NCAA probation ended for Clemson and the term was used again among the graphic communications students and faculty when they began to occupy new space in Godfrey Hall at the front door of the Clemson Campus. For years the graphic communications program had grown within very tight confines in Freeman Hall until the seams burst. In August, after several years of planning, delays, and redesigns, the Godfrey Hall facility was occupied for the first time by the graphic communications laboratories.

The entire main floor was divided into three areas to teach the fundamentals all the way to the latest technologies in the preparation and mass production of print media.

It was indeed high-tech in a traditional environment and was a fun place to teach and learn. The building, a landmark on the Clemson campus, originally constructed in 1898 and renovated numerous times in its history, was

A graphic communications student cleans the press after printing her offset lithography project.

Russell Gandy completes the striping phase of his duotone project.

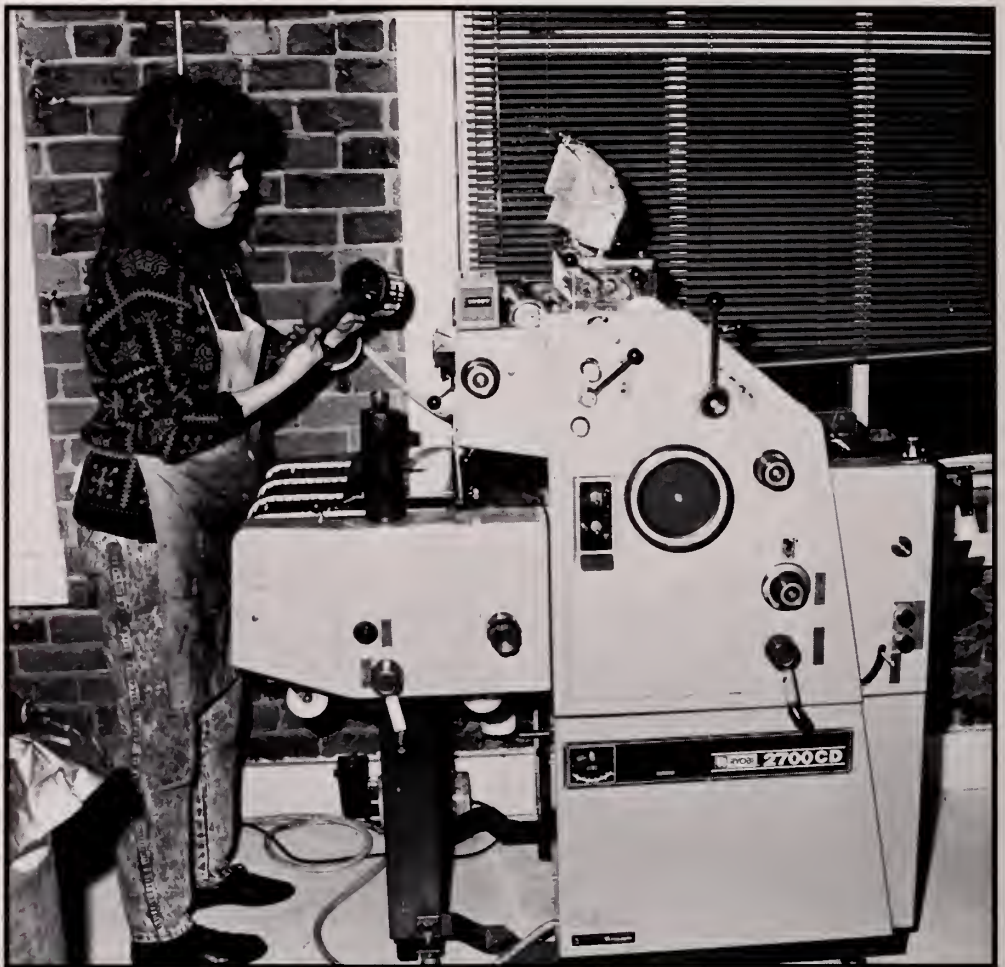

All photos by Richard M. Baldwin II



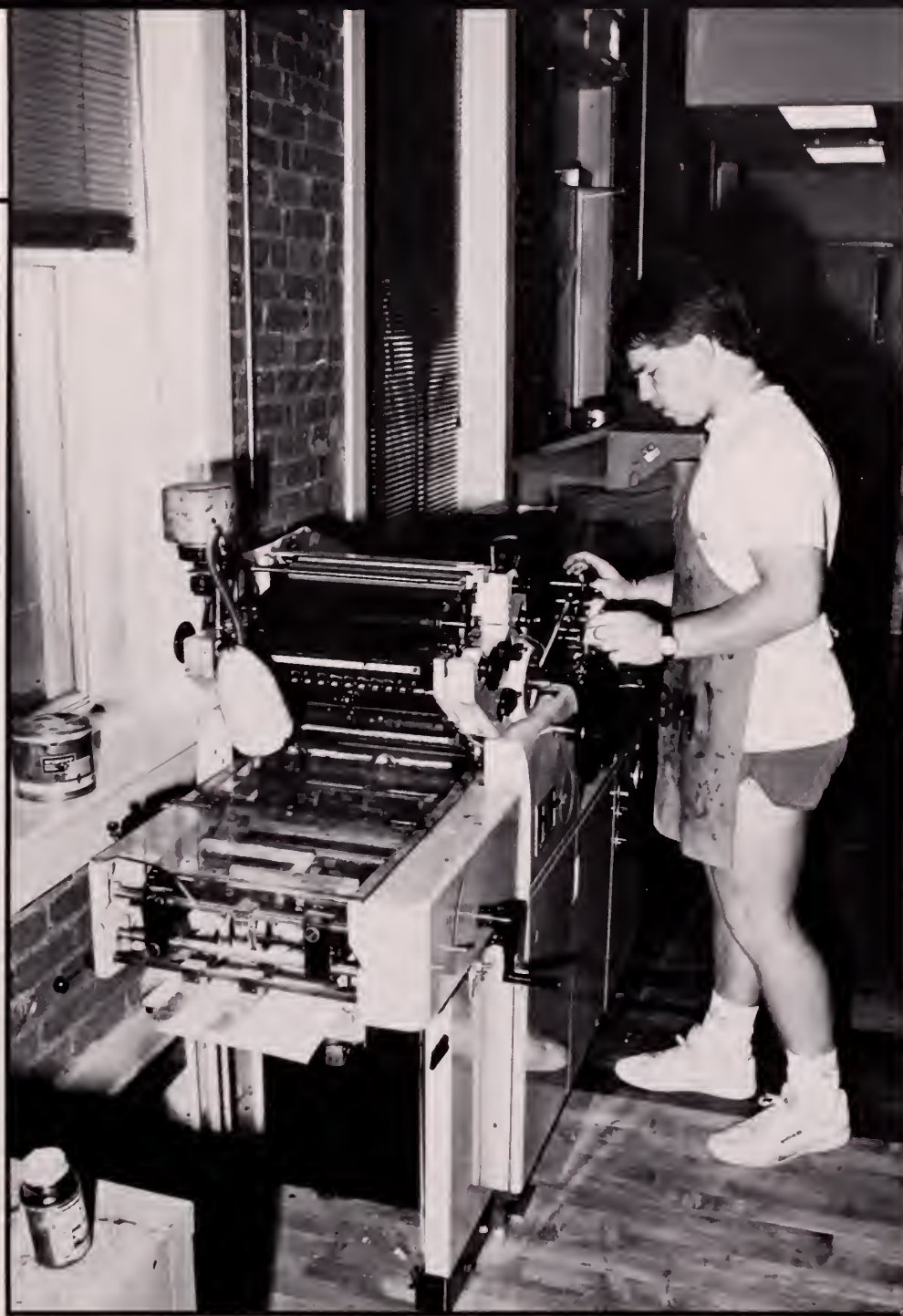

partially restored to the extent that original hand brick has been exposed through the graphics laboratories along with the original floor. The large floor to ceiling windows loomed around the north end of the building, which was where the presses were located. It provided a very open base, which made it easy to work and learn. This facility which was sometimes referred to as a "graphic learning factory," was an education/industry partnership effort with many hundreds of thousands of dollars worth of equipment provided by the industry as an investment in future professionals to help lead its way. Nowhere else in the United States, if not the world, housed one press room with operating equipment in all of the major printing methods — gravure, screen printing, offset lithography, and flexography. There were both sheet and web

(roll-fed) presses and single and multi-color equipment. The students in this program were learning to go into what were called the "people people professions" in the printing industry, but the method used by Clemson was unique in that every student designed and manufactured products from beginning to end with his or her own hands. This method of preparing people not only developed their ability to think and solve problems and communicate with others, but possibly most important was the development of a real empathy and appreciation for the complexities within each of these processes. The Clemson student worked among technical specialists who were very good at what they did and made the most complex sometimes appear quite simple. It was the "appreciation" of this element that made the difference for many

Clemson graduates.

In addition to printing equipment, all of the preparatory equipment and facilities were available too. Godfrey Hall had two color separation electronic scanners which were very sophisticated devices that analyze, use a number of computers to process the information from color originals, and output via lasers to photographic film the images ready for color proofing and printing. In addition to the photographic processing equipment available in the past, there were three additional process cameras, including one which was interfaced to a computer for analysis of the originals and automatic input to the camera controls.

The list of equipment could go on and on, but its purpose was met as it served nearly 200 graphic communications majors as well as the substantial Master's degree program in Industrial Education.

Industry used this learning factory, too, with a full time person devoted to running courses for industry both on and off campus. Since learning of the facilities, there have been numerous requests from industry for Clemson to conduct experimental work, primarily in the area of product testing. This proved to be another promising source of support in the future for both undergraduate and graduate students. All of these activities have been good for the Clemson graphic communications graduate as well as students in the course of their preparation since the internships and demand for graduates have grown along with the facilities.

Dr. J. Page Crouch

A graphics student adjusts the registration on his project.

U.S.S. Cairo

Back in the Spotlight

U.S.S. CAIRO

The U.S.S. Cairo was constructed in 1861 at Maud City, Illinois. From January 1862 to December 1862, the vessel served the Union forces in the Civil War. A Confederate torpedo (mine) in the Yazoo River sunk the gunboat. The boat remained on the bottom of the river near Vicksburg, Mississippi until it was discovered in 1956.

By 1960, the first items were raised, including a gunport, the pilot house and navel cannon. The vessel itself was not raised until 1964. As objects were brought up, necessary preservation for wood was done. The gunboat itself, however, was not preserved. The bulk of the remains of the boat were left in a shipyard in 17 large wooden sections.

Profile Plan
(scale 1/4" : 4')

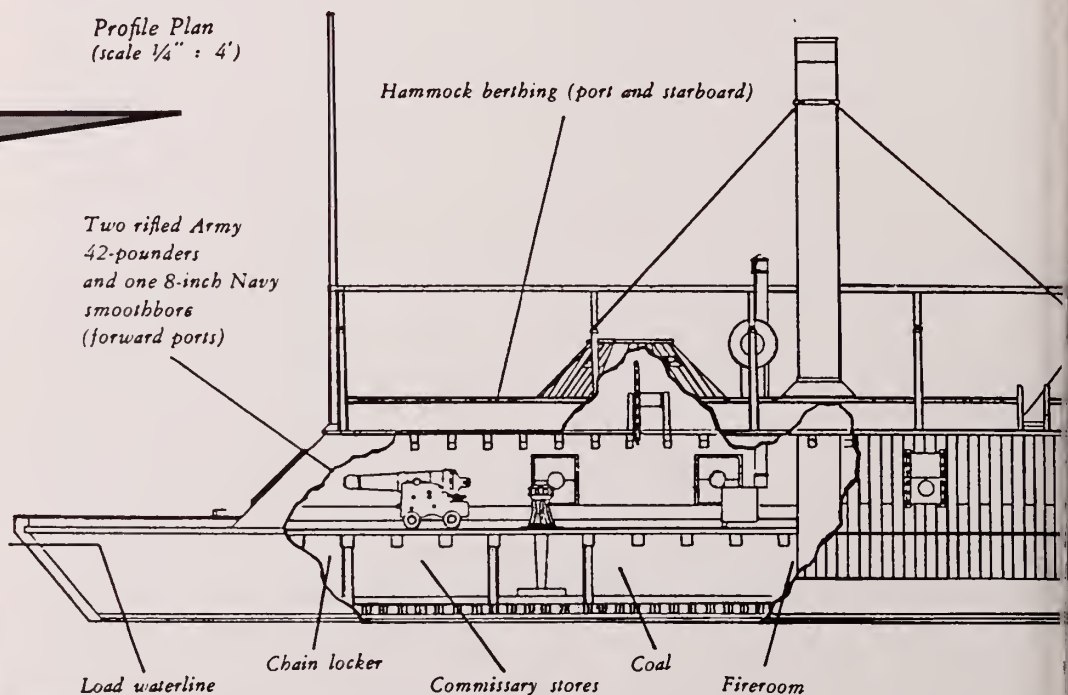

Michael J. Morga

Until 1977 the wooden fabric of the gunboat was left untreated. In 1977 the vessel was moved to the National Military Park in Vicksburg.

Due to being submerged, the boat's material was very waterlogged. The wood began to deteriorate rapidly when the wood was exposed to air. The potential loss of up to 70 percent of the volume of wood prompted a joint project by the National Parks Service and the Department of the Interior to study and make recommendations for preservation of the U.S.S. Cairo. An inspection revealed that most wooden surfaces had deteriorated significantly.

Two groups from the University were called on to assist in the project. Saving the remains of the boat required the expertise of the architecture and forestry departments. Dr. Witherspoon of the College of Architecture and Dr. David Hon, a professor in the College of Forest and Recreation Resources headed teams from the University who worked on the boat. Studying the design of the boat and the structure of the wood fabric were part of the preservation process.

Critical and permanent damage was done to the gunboat, however many in-

Potential loss of seventy percent of the wooden remains from the U.S.S. Cairo prompted interest in 1977 for the ship's restoration.

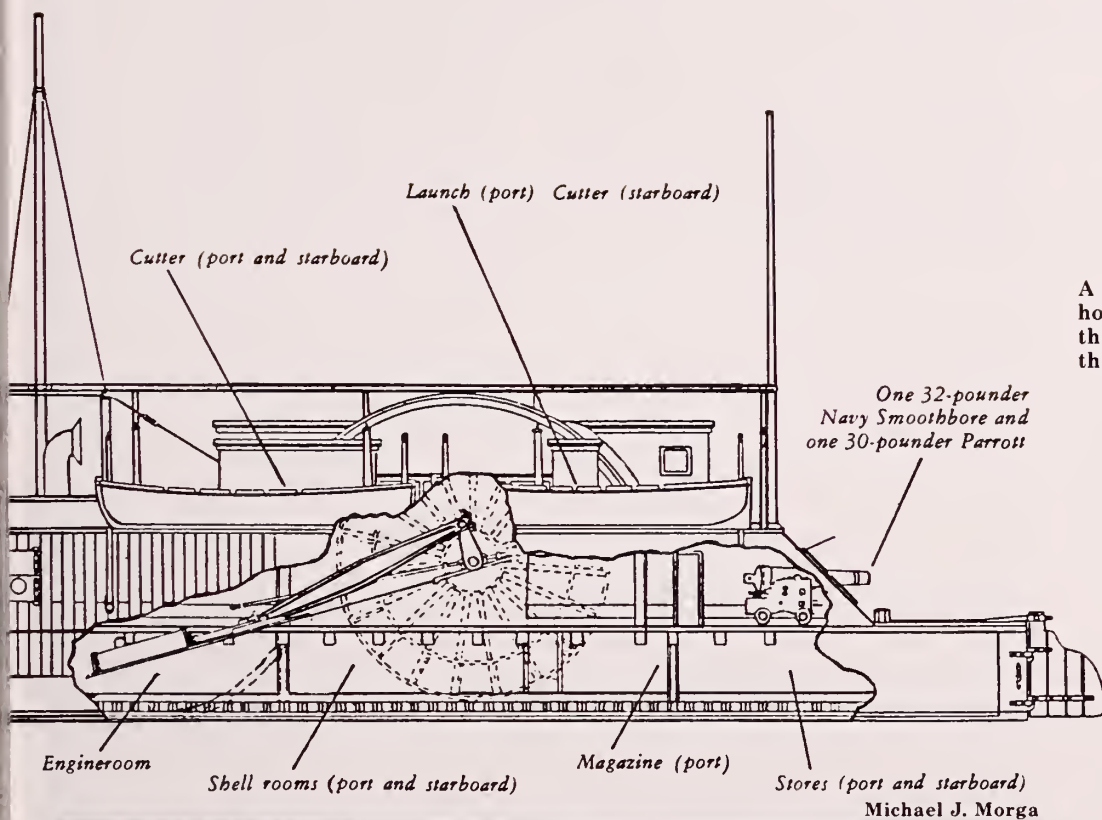

A profile plan of the U.S.S. Cario shows how it looked before it was sunk during the Civil War. The plan was provided by the National Park Service.

Michael J. Morga



valuable artifacts were recovered from the vessel. These included a photograph of an unidentified women and child, probably the wife and daughter of a crew member. Other objects recovered were, a thirty pounder Parrot rifle, comb, watch, pocket knife, and several utensils marked with the owners' initials. The deterioration continued to proceed due to weathering and environmental factors. Efforts were made to preserve the "ironclad's" condition. Lost in battle after one year of service, the U.S.S. Cario was saved to serve for many years as a teacher of history.

Mandy Moak

Dr. Hon demonstrates how fragile the waterlogged wood became once it was exposed to the air.

Constructive destruction

Fire was one of man's earliest blessings and worst enemies. When fire and forest occurred in the same sentence, it usually meant disaster and mass destruction for acres of forests and thousands of animals. As Dr. David Van Lear of Clemson's College of Forestry pointed out, controlled forest fires not only were used by early Indians and settlers, but also served many purposes for man and offered more benefits for nature.

Prescribed burning was the term given for controlled forest fires. It served the Southern landowner in an economical sense by clearing underbrush and undergrowth of a forest cheaper than by mechanical means or herbicides. This clearing was desired to help keep down the growth of hardwood trees since pine was a more economical crop. The burnings were done in a range of every four years to ten years. Keeping down the hardwoods but not eliminating them from the burned area was accomplished by a type of prescribed burning called low intensity burning. In a low intensity fire, the flames averaged

less than four feet high. Prescribed burning also served man by improving an area used for grazing. After the fire, new plant shoots grew which served as a valuable nutrient food for cattle and other domestic animals.

The natural benefits of prescribed burning were also great. Since low intensity burnings usually are done at a slow rate, most wildlife had time to escape the approaching flames. The wildlife benefited in much the same way as domesticated animals. New hardwood sprouts provided a more nutritious food source for some species. Burning was not carried out during the nesting seasons to help reduce wildlife mortality. Another benefit to wildlife was that the burned areas became sites for seedlings and natural seeding especially for mixed pine and hardwood forests.

The environmental effects of prescribed burning were not as detrimental as the effects of chemical or mechanical methods. Dr. Van Lear said there was "no increase of sediment or nutrients in the water quality." Two to three million acres of Southern forests are pre-

scribed burned each year. This burning led to less destruction in the event of wildfires since it eliminated the fuel buildup on the forest floors. Prescribed burning did not lead to soil erosion since the root systems of plants were left intact and a floor of ash helped hold top-soil. The ash also provided a type of natural fertilizer for the new growth occurring.

"Air pollution from large scale prescribed burning," according to Dr. Van Lear, was the biggest problem with the procedure. This problem can be overcome if foresters work more closely with the Weather Service and burn only under proper atmospheric conditions to facilitate the dispersal of the smoke.

Forestry students, in an outdoor lab, learned how to properly ignite and control the prescribed burning on a low

Although parts of a forest were destroyed by the fire, it helped provide a more stable environment for new growth.



Forestry Department



Miles H. Nason

intensity scale for undergrowth control. High intensity fires were used to clear an area after harvesting of the trees. Students were taken to the Sumter National Forest to view the effects of high intensity burning.

Dr. Van Lear commented that prescribed burning was "essentially the same thing" that the American Indians did to help clear hardwood growth and making living off the land easier. The cleared forests helped draw game in close to the villages. White settlers of the 1700's described magnificent forests clear of undergrowth. This was probably due to prescribed burning by Indians. The settlers continued the practice that made surrounding forests more pleasant and safe for hunting and working. The vegetation of these forests adapted to the frequent burnings. The pine trees developed thick bark and high crowns, both resistant to low intensity fires. The Indians burned mainly in the winter months and after rains to help control the fires.

With the exception of machinery, prescribed burning has changed little over the past few decades. Dr. Van Lear, in "Prescribed Fire — Its History, Uses, and Effects in Southern Forest Ecosystems," wrote, "Abuse of the practice is the best way to lose it, and forestry can little afford the loss of such a valuable tool."

Tammy A. Woolbright

Dr. David Van Lear, as a member of the Forestry Department, played an integral part in forest management around the area.

Smokey Bear's theme, "Only you can make a difference," was observed since prescribed burning helped cut down on the number and severity of forest fires.



Forestry Department

CURBi moves forward

Yuan Zheng, associate professor of electrical and computer engineering, helped Clemson University get a head start in the field of robotics with the development of CURBi. CURBi stood for Clemson University Robot Biped. CURBi was special because it was the first robot to walk on two legs.

The purpose for developing CURBi was two-fold. First, to develop a robot that could travel in confined areas with uneven terrain. Robots that have wheels or multiple legs needed large areas with even floors to operate. However, many places, like a nuclear power station, did not fit these conditions.

Professor Yuan Zheng works with CURBi's legs.

The Clemson University Biped Robot.

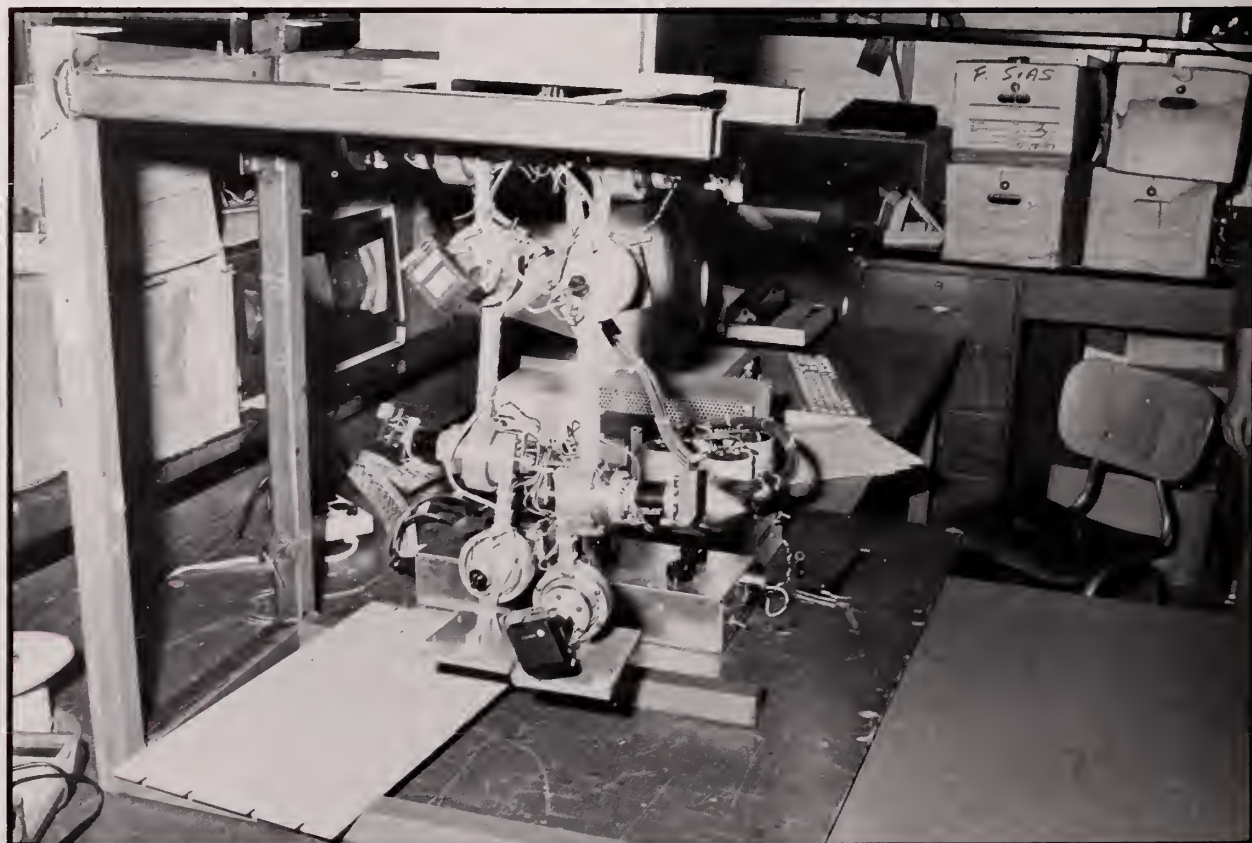

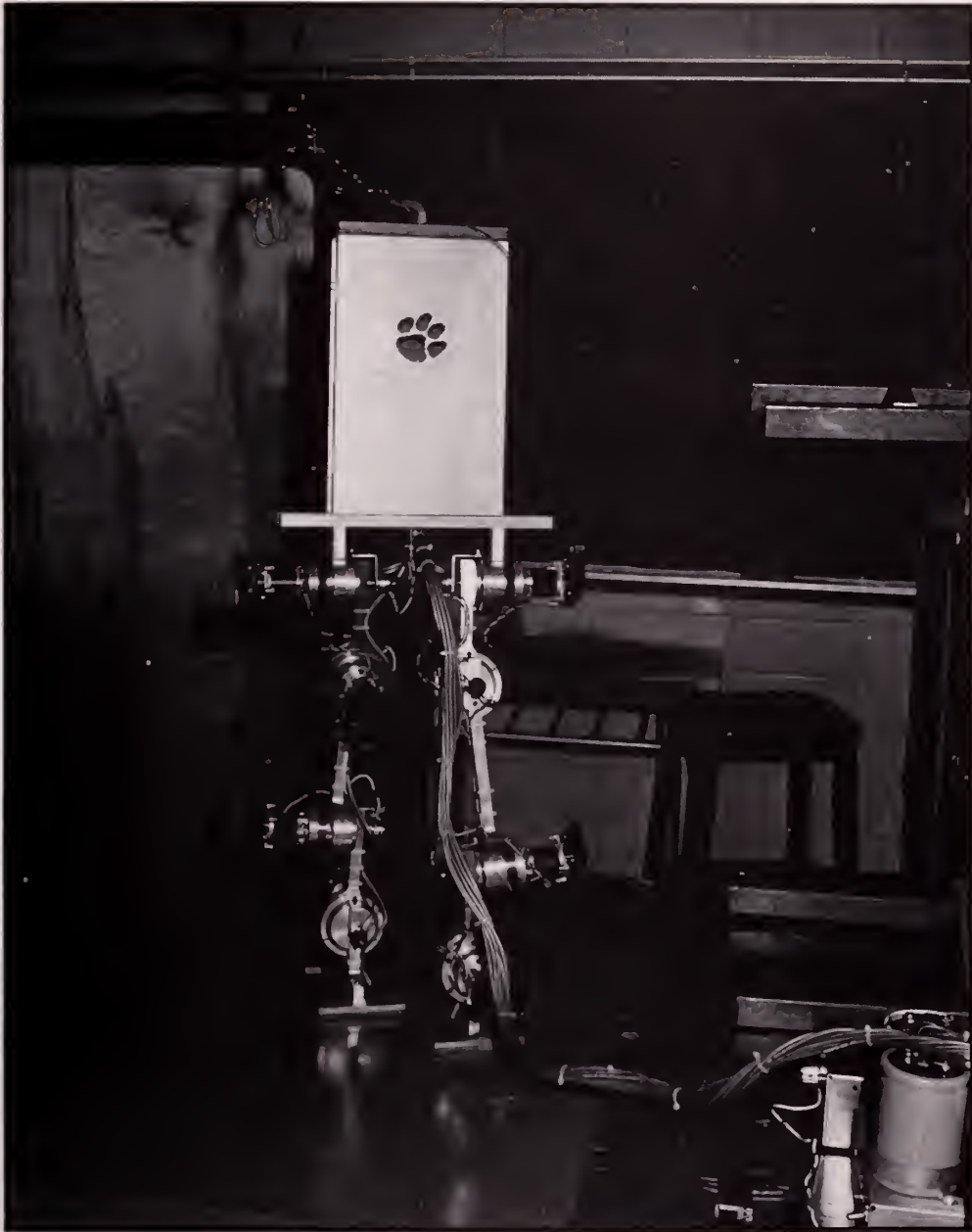

Michael J. Morga



This is why it was important to develop a bipedal robot that could travel anywhere. Savannah River Laboratory was helping to fund the project because further development of CURBi could produce a robot well suited to work in high risk areas of a nuclear power plant.

The second reason CURBi was developed was to aid in the study of human locomotion. This could help in the development of walking devices to replace wheelchairs. Another benefit would be the development of mechanical braces to help people regain mobility lost to injury or illness.

CURBi was the first step in the development of bipedal robotics. Zheng's work with bipedal robotics earned him the Presidential Young Investigator Award for 1987 which was given by the National Science Foundation. Graduate students also worked on the project which gave them good hands-on practice and experience. CURBi's development has caught the attention of many people. It was reported on by many publications including *USA Today*, *Popular Mechanics* and *Robotics World*.

With flat surfaces already conquered by CURBi Zheng hoped that as early as the summer of 1988 that CURBi would be moving up slopes and climbing stairs. CURBi's continued development will mean a bright future for Yuan Zheng and Clemson's electrical and computer engineering department.

Miles H. Nason

The CURBi legs could someday aid in knee surgery.

Yuan Zheng is one of the leading researchers in the area of computerized mechanical braces.

The only clean room on campus

In the basement of Riggs Hall, a class 100 clean room was constructed. Class 100 meant that every cubic foot of space in the room contained less than one hundred particles greater in size than 0.5 microns. An average office room was considered class 100,000 with many large particles floating around in the air. An air handling unit was used to filter outside air as it entered the room. The air inside the room was recycled and only a small amount of air from the outside was admitted at a time. The temperature in the room was not allowed to vary more than two degrees and the humidity was kept constant at forty percent. The room used the same type of filter system as a hospital operating room but it was necessary to keep the room cleaner than an operating room because of the sensitivity of fabricating integrated circuits for which the room was used. The room was also used to fabricate special test structures for the Center for Semiconductor Device Reliability Research.

The room's use mainly consisted of the fabrication of semi-custom integrated circuits because that type of circuit could be fabricated much quicker than normal integrated circuits. This was important because undergraduate students needed to learn how to make the circuits they had designed. Normal integrated circuits took seven months to make, while the semi-custom integrated could be fabricated in the limited time of a semester.

Work began on the clean room in May 1987 and was finished in February 1988. The construction of this room required special construction techniques and materials. The clean room was needed because the features of an integrated circuit were so small that dust could make the connection of transistors, with a metal line only five microns in size, impossible.

Construction of the room to produce semi-custom integrated circuits is almost completed.

The clean room is located on campus in the basement of Riggs Hall.



Johnny L. Wood



Johnny L. Wood



Michael J. Morga

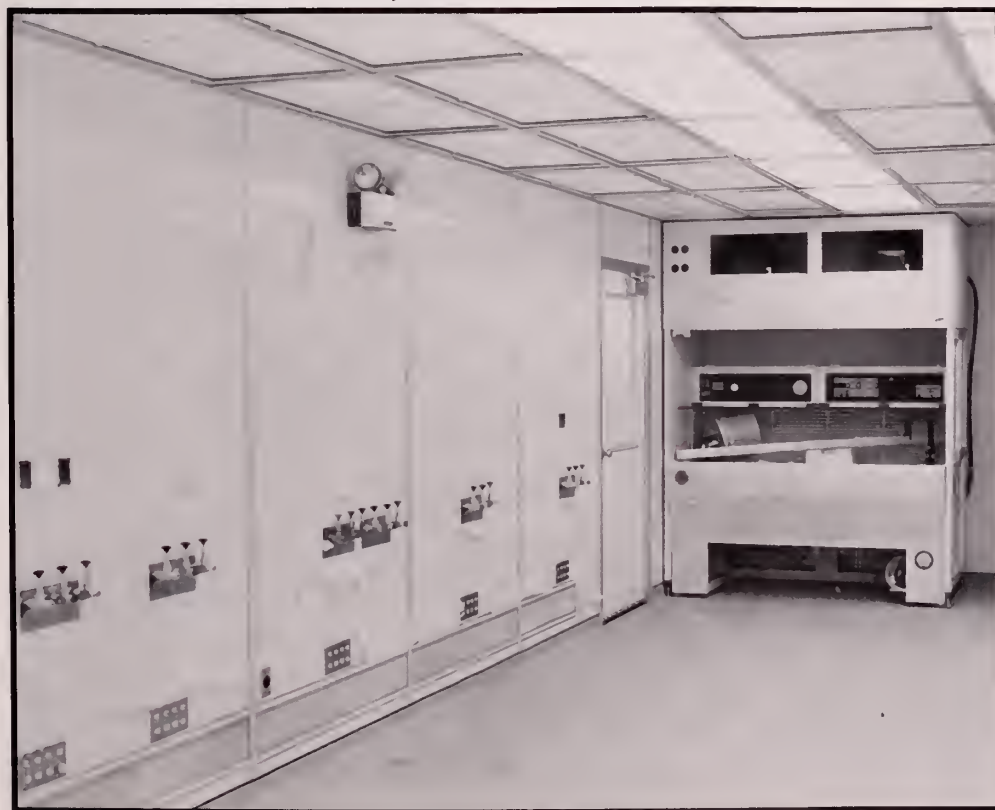

Johnny L. Wood

In order to enter the room, a person had to wear special clothes and overshoes to keep dust from entering the room. Two undergraduate electrical computer engineering classes planned to use the room for the fabrication of circuits. Graduate students also intended to use the room for research. Mechanical engineering and bioengineering were also interested in use of the room.

Miles Nason

The plans for the clean room were complex and very technical.

Would this room pass the military white glove test?

Space for Rent

When the Chemistry department moved to the Hunter Chemistry Building a great deal of space was left vacant in Brackett Hall. There was considerable indecision about which department would get the space. One idea that was pondered was to fully renovate the building and move social sciences and earth sciences into the space. In the end, the psychology department was the big winner when they made the move from Hardin to Brackett Hall.

One reason the psychology department got the space was that, because of

The names of the psychology professors replace those of the chemistry professors in the first floor name cabinet of Brackett.



The doors once darkened by the science majors now see a variety of majors.

The new residents have settled well into their "new" work area.

PSYCHOLOGY DEPARTMENT 108 BRACKETT		
EH GALLUSCIO	HEAD	114
K MERCER	ADM ASST	114
P RIVERS	W-P	108
T ALLEY		105
L BERGER		117
N BRAINERD		211A
J BURROUGHS		300
S COLE		209
P CONNOR-GREENE		305
F DANE		101
B DICKSON-PARNELL		208
B GOETTL		207
D MOORE		103
R NOWACZYK		106
L PARK		312A
J SCHIPPMANN		209A
N SCHULTZ		102
D SENN		206
B STEPHENS		215
J WILLIAMS		303

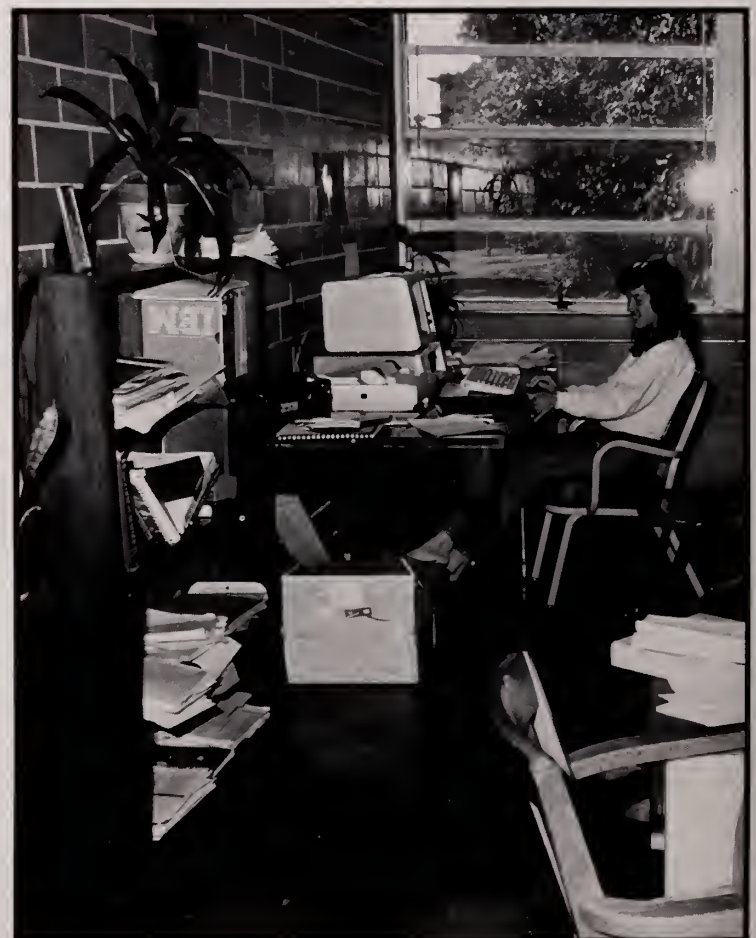

the growth of the department, they were desperate for space. In 1982, the department had 129 majors and, by 1987, the number had grown to 300. The classrooms that the psychology department occupied in the basement of Hardin Hall were small and poorly lighted. The faculty had no room to conduct research and all psychology labs were forced to use the same room. The fact that space was so limited had slowed the fast growth of the department.

The department was extremely pleased with its new location in Brackett Hall. Even though the building was designed to house the Chemistry Department, the psychology department found that it suited their needs very well. They occupied three floors of the west wing, had labs on the second floor of the north wing and offices in the south wing. The Psychology Department had 17 faculty members, so much

space was needed for offices. In Hardin Hall the offices were so small the professors almost literally had to back out of them. The new offices in Brackett Hall were much larger and more comfortable. The department felt that the new space in Brackett Hall should satisfy their need for space for the next five to ten years depending on the growth of the department. The faculty gained enough space to set up long term research projects. The biggest benefit of the expanded space was to the labs.

Some of the old chemistry lab rooms were vacant and were not available for use until the building could be completely renovated. Renovation of the building was expected to be complicated by the presence of asbestos which would have to be removed. Because of this, only limited changes could be made to the building when the Psychology Department moved in. The building held great potential for the future.

When renovated, there was expected to be 64,000 square feet of usable space in the building.

The Psychology Department moved into Brackett Hall between the spring and fall semesters of 1987. Because they were able to move between semesters the move was not very disruptive to students or the faculty. Dr. Eugene Galluscio, head of the Psychology Department, said they were "absolutely delighted with the support received from the physical plant" during the moving process. The Psychology Department was pleased to be able to call Brackett Hall home.

Miles H. Nason

The old lab benches serve as desk and mug holders.

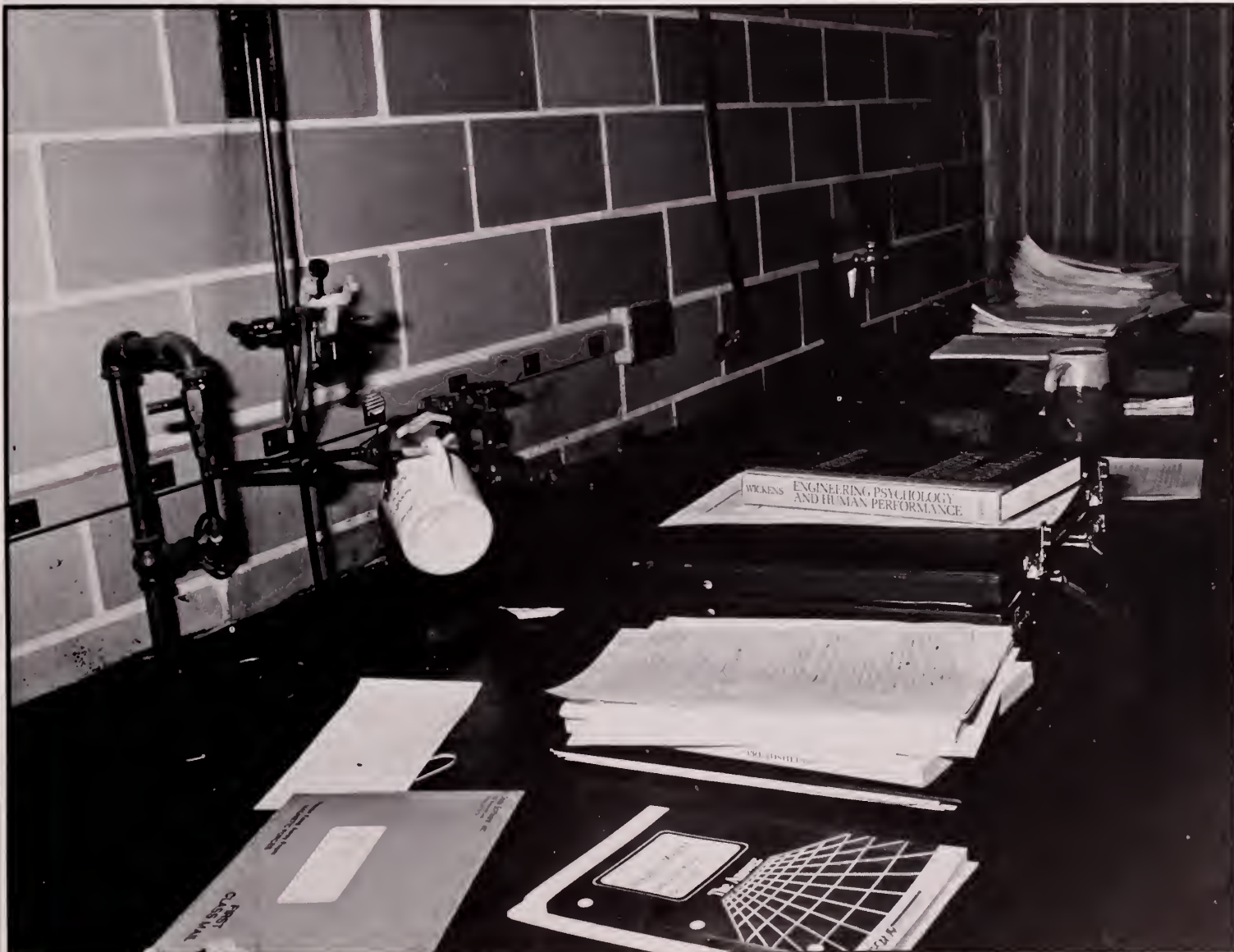

All photos by Jill Russell

Heavenly retreat

Even in 1987, there were those who did not know about the Agricultural Sales Center. The Center was located inconspicuously on the first floor of Newman Hall. There was no advertising done for the Center, the only publicity came from word of mouth. The Center specialized in the sale of ice cream, blue cheese, milk, butter, and eggs.

The center was an outlet for the surplus products of the College of Agriculture. The profits from the center were sent to the state. Products began at the dairy barn of the College of Agriculture. Milk was pasteurized at the Sales Center's dairy plant. The eggs that were produced came from the University's poultry farm.

The Center was open from 9 a.m. to 5:30 p.m. Monday thru Friday and on Saturdays. Sunday was also a big day for sales. During the week, ice cream cones and milkshakes were the most

The Agricultural Sales Center provides a place for students to gather and enjoy delicious treats.



All photos by Russell Speicher



In addition to ice cream cones, the sales center offers sundaes, blue cheese, and milkshakes.

Charles Lahay and a friend enjoy ice cream cones on a hot day.



The sales center constantly has a steady stream of business, especially on Sunday afternoon.

Dr. Nancy Walker knows that an ice cream sundae perfectly fills a break between classes.



popular with students. At 55 cents for a single scoop and 80 cents for a double scoop, students could afford to treat themselves often. The regular ice cream flavors were chocolate, vanilla, and strawberry. Also usually available were orange-pineapple, peach, butter pecan, lemon custard, and chocolate mint chip. All of these flavors were available in the form of milkshakes as well. A senior at Clemson commented, "Their (the Center's) chocolate milkshakes are the very best!"

Mandy Moak

Animal research with a twist

It sounded like a science fiction movie set or some farm of the future. The star of this feature was not a figment of someone's imagination though or from the distant future. Clemson's "cow with a window" drew a lot of attention from interested students, researchers, and most of all, farmers anxious to increase the efficiency of digestion by their cattle and other ruminants. Dr. Thomas C. Jenkins was one of Clemson's researchers of ruminant digestion.

Dr. Jenkins' research involved one of several cows and three sheep with the special "windows." The openings took only one hour to implant into the animal's side and opened into the rumen or small intestine. One sheep had two openings, one to each area. The rumen is a specialized area, one of four compartments of all ruminant stomachs. In the rumen could be found many types

The digestion process of many cows is being observed in controlled environments.



Michael J. Morga



Michael J. Morga

Clemson professor, Dr. Jenkins, is actively doing research on the ruminant digestion of cows.

of bacteria aiding in the breakdown of plant cellulose. The openings to the digestive tract areas did not adversely affect the animal in any way. The animal did not experience a shorter life span than would have been otherwise expected. According to Dr. Jenkins, "the animals did not mind the sample being taken" from the rumen or small intestine. The windows were only large enough to insert an arm for collecting samples and were closed with a cap to the outside.

Dr. Jenkins' research centered on the bacteria that could be found in the rumen. He collected samples of partially

digested food and bacteria from the rumen which he used in experiments concerning phospholipids. He was interested in improving the fermentation process by increasing the number of phospholipids in the stomach. Phospholipids are composed of fatty acids, a glycerol molecule, and a phosphate group. It was hoped that a feeding program could be developed that would help the animal get more energy out of the hay it digested. Dr. Jenkins was also interested in how the lipid digestion by the bacteria affected the growth and function of the ruminant.

Before he came to Clemson, Dr. Jen-

kins worked at Ohio State. There he helped find a new method that allowed ruminants to be fed high fat diets without upsetting their digestive systems. The process was patented. The diet kept the high fat concentration from killing the rumen bacteria that were usually not tolerant of high fat concentrations. The extra fat produced more energy for the ruminant to utilize from a smaller amount of food. The diet stressed higher levels of fat-containing foods such as whole cotton seeds and soybeans.

Dr. Jenkins was one of the professors at Clemson doing regular research with ruminant digestion. His research with the "windowed animals" held much promise for improving the cost/benefit ratios for the smaller farmer and large-scale cattle industries, and eventually the consumer. It was hoped Clemson could learn much from its collection of "specially equipped" research animals.

Tammy A. Woolbright

Agriculture is a science which is fully developed on the acreage of Clemson University.

Special devices, such as windows in the sides of cows, help aid in digestion research.



Michael J. Morga

Jill Russell



History lives on Fort Hill

Nestled in the center of campus where students learn about and experience future-oriented technological advances, is Fort Hill, rich in historical depth concerned with not only the college and its beginnings, but with the country and its past leaders and events.

Fort Hill once dominated the campus, which was then an 1100 acre plantation that overlooked the Seneca River. The first owner was James McElhenny, the Presbyterian minister of Old Stone Church. He built the original house around 1802. It was then called Clergy Hall. Mrs. John Ewing Calhoun purchased the home in 1824, and presented it to her daughter, Mrs. John C. Calhoun. The house was renamed Fort Hill in honor of Fort Rutledge, an old fort which had been built on the land in 1776 as protection from the Indians. John Cadwell Calhoun, who served as a US Congressman and

Senator, Secretary of War and State, and finally Vice-president, lived at Fort Hill with his wife from 1825-1850. It was during this time that the house was enlarged to its present size of fourteen rooms.

Four years after the death of John C. Calhoun, in 1854, his wife sold Fort Hill to their son, Andrew Pickens Calhoun. When he died in 1865, he still had not paid for it, so the plantation was eventually passed to Mrs. Calhoun's oldest heir, Anna Calhoun Clemson, wife of Thomas Green Clemson. The home was special to the Clemsons because it was where they were wed in 1838. While living at Fort Hill, Thomas G. Clemson was active in the Pendleton Farmers Society, which sparked the idea for beginning an agricultural college. Before Mr. and Mrs. Clemson's deaths, they willed the plantation to the state of South Carolina stipulating an agricul-

tural college to be built there. Mr. Clemson's will provided that Fort Hill should always be preserved as a historical shrine. At least three rooms were to be open to the public and in the sale of household goods, sufficient furniture be reserved to furnish these rooms.

Fort Hill was opened to the public on March 1, 1931. Miss Ida Calhoun was the first caretaker. The house was filled with original furnishings that were kept at Fort Hill by Clemson's request. Other items in the house were original pieces that were donated by descendants of the Calhouns and Clemsons. Probably the most famous piece in the house is the Constitutional sideboard. It was made of mahogany paneling ac-

The coverlet on the bed in the Calhoun's master bedroom was made by Cornelia Calhoun.





Because Thomas Green Clemson was 6'6" tall, the Clemson's seven-foot walnut bed was specially made.

An overseas chest and bearskin trunk belonging to Mr. Clemson is in the dressing room.



The parlor is a very special room. Thomas Green Clemson and Miss Anna Maria Calhoun were married in the parlor in November 1838.



quired from the frigate Constitution before dismantling was stopped by public objections. It was originally given to Henry Clay, who gave it to John C. Calhoun after a speech defending the frigate Constitution. Many portraits by Clemson hang in Fort Hill, including a self-portrait and a work entitled, "Madonna and Child." Calhoun set up the garden for his crippled daughter Camellia, who loved flowers. The east side row of cedars on the estate were a gift from Daniel Webster.

Fort Hill was designed as a national landmark in 1975, qualifying it for matching federal grants for preservation of the structure. The university and the John C. Calhoun division of the Daughters of the Calhoun division of the Daughters of the Confederacy set up the Fort Hill Endowment as another financial resource to ensure that Thomas Clemson's will is carried out.

All photos by Richard M. Baldwin II

Dawn Houston

Taps Salutes

Clemson's Best-all-around

April 30, 1987 marked the end of fifty years of service to Clemson for the university's tenth president, Walter T. Cox. To honor President Emeritus and Dean Cox, the university established a scholarship in his name. The scholarship was to be granted to students on the basis of their academic performance and potential.

In addition to the lasting tribute to Dean Cox, a celebration was held on September 5, 1987. The festivities consisted of a public barbecue dinner and program which followed the First Friday football game against Western Carolina. Approximately 500 people attended the dinner, which raised money for the scholarship bearing Dean Cox's name. The dinner raised \$50,000 for the fund.

Walter T. Cox graduated from Clemson in 1939 and returned as an Assistant Coach and Athletic Business Manager in 1940. Ten years later he was promoted to Director of Public Relations and Alumni Affairs and Assistant to the president. In 1955, he took the position of Vice-President of Student Affairs, a position he held until July 1985. From July 1985 until March 1985, Cox served as Clemson's tenth president. From July of 1986 until March 1987, he served as Vice President for Institutional Advancement. Cox retired from full-time employment at Clemson on April 30, 1987, but continued to serve the university on a part-time basis as a consultant to President Lennon and the institutional advancement division.

Tammy A. Woolbright

The former university president, Walter Cox, enjoys relaxing in his home.

With all of his newly freed time Walter Cox catches up on his leisure reading.

Walter Cox is still much a part of Clemson University, and he keeps up with its activities.



All photos by Richard M. Baldwin II



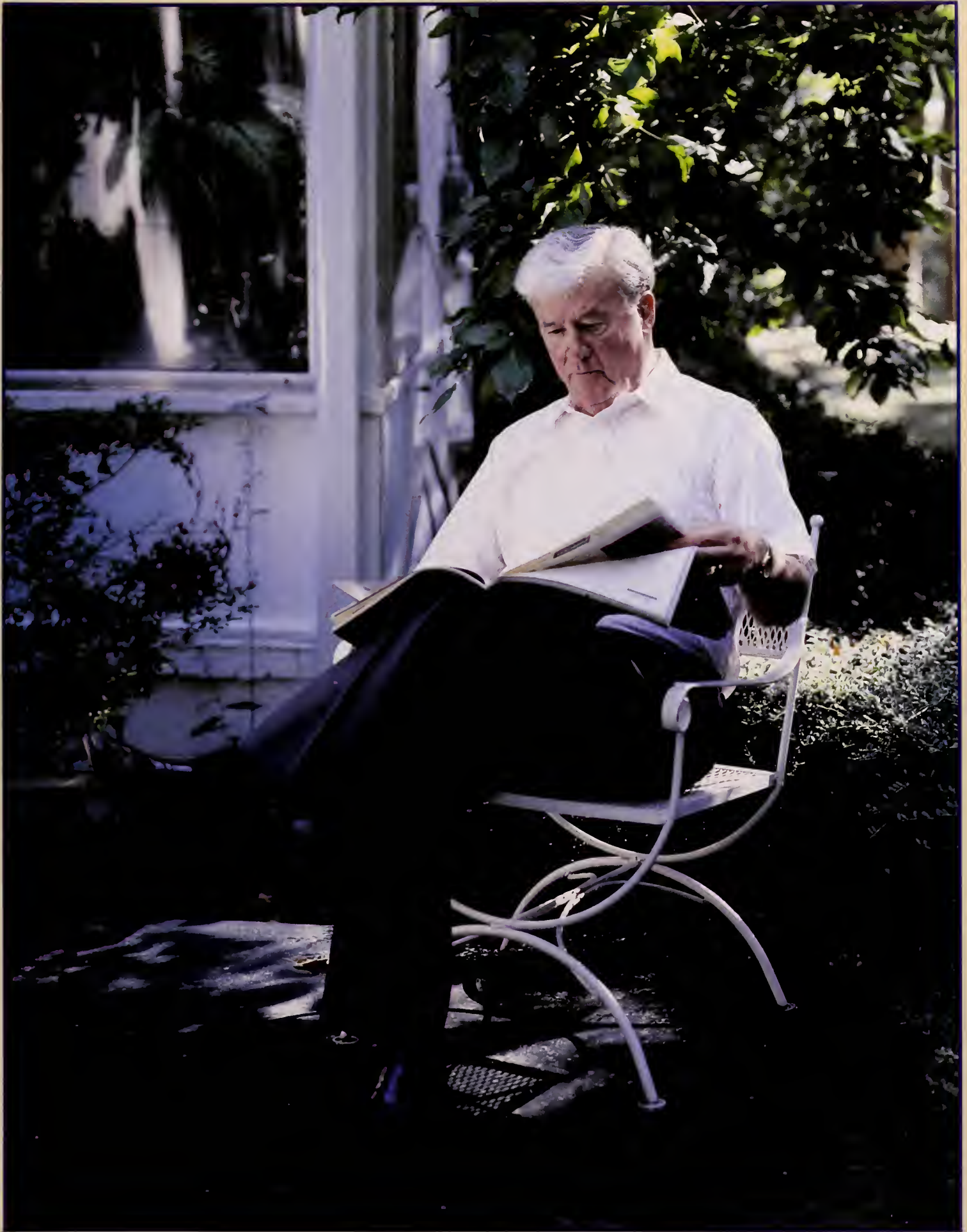

Finished At Last!

Clemson University officially heralded the opening of a new \$11.9 million laboratory on April 28, 1987. The Howard L. Hunter Chemistry Laboratory housed a 230 seat auditorium and a main building plans also called for a research wing to be added at a later date.

The building was a valued addition to the Chemistry Department, which was formerly housed in Brackett Hall. The modern facilities benefited most of the university's students, since about half of the seventy-seven bachelor degree programs offered required courses in chemistry.

President Max Lennon acknowledged state taxpayers' support for the new building saying, "Because of their commitment, the opportunities are limitless."

Students also responded positively to the improvement. "They're nicer and their smaller size enables for one class at a time instead of three at a time in one large lab," Roger Donahue said of

Chemistry journals and guides were readily accessible in the chemistry library.



Dr. Desmarteau, Head of the Chemistry Department, finds the new labs are very much to his liking.

As in a lot of chemistry labs, these students double check the instructions so they won't blow themselves up!





The new Howard L. Hunter Chemistry Building incorporated a modern look with the 230 seat auditorium and a 97,000-square-foot main laboratory building.

New equipment and facilities with proper ventilation are a welcome change for those dealing with the Chemistry Department.

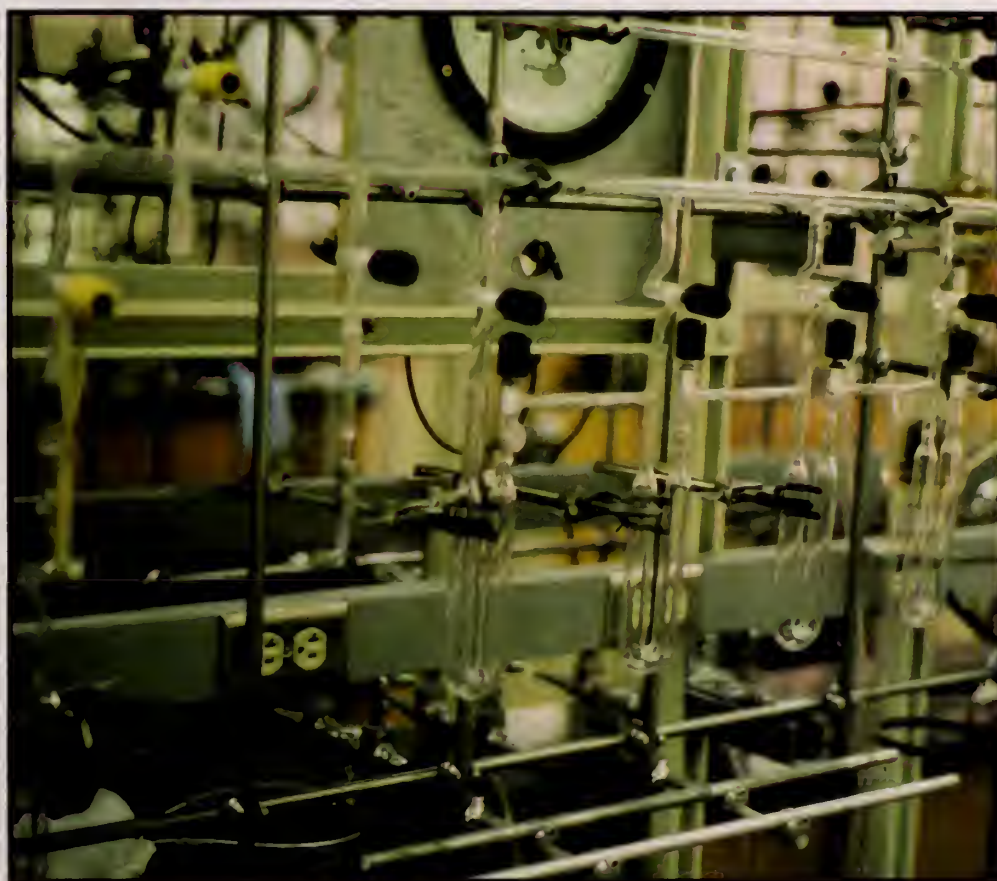

the modern laboratories.

The building name honored Howard L. Hunter, former dean of the College of Arts and Sciences. Hunter retired in 1969 after forty-one years of service to Clemson University.

The building was dedicated before an audience of over one-hundred people, including members of Hunter's family and nationally known chemists. The dedication was followed by a technical symposium featuring three well-known figures in chemistry.

As Max Lennon indicated, the Howard Hunter Chemistry Laboratory marked the beginning of "exciting times for Clemson and the state."

Tammy A. Woolbright

APPROACHING

Golf	156	Track	196
Baseball	158	Cross Country	198
Tennis	164	Fike Intramurals	202
Soccer	172	Equestrian Team	204
ACC Volleyball Tournament	178	Autocross	206
Football	180	Volleyball	208
Citrus Bowl	188	Swimming	210
TAPS Salutes	192	Basketball	214
New Stadium	194	Wrestling	224



Jill Russell

SPORTS



GOLF



All Photos by Vern Verna

Kevin Johnson chips his way out of a sandtrap and into having the lowest stroke average, 71.88, on the team.

Jason Griffith concentrates on his putting game, which helped him earn the second lowest stroke average on the team.

Tiger Golfers Capture The ACC Title

In his fourth year of coaching Clemson golf, Coach Larry Penley continued to strengthen and improve the university golf program. With a team roster including the return of three starters from the 1986 team and three powerful freshmen, the year was bound to be explosive from the beginning.

Placing second of twenty teams in their first tournament, the Seminole Classic, and winning the next two, the Palmetto Classic and the Gamecock Invitational, the Tiger golfers set a winning precedent at the start of the season. Next came a fifth-place finish at the Homberg Intercollegiate Tournament. It was two more tournaments before the team captured another first-place finish, the coveted ACC Championship. The Tiger golfers then traveled to the Schenkel Invitational where they placed fifth of eighteen teams. The season ended with a trip to

the NCAA Tournament, where the Tigers captured eleventh-place among thirty-three teams.

The team, as a whole, improved by recording better statistics than those set in the previous year. Kevin Johnson set a Clemson freshman record for stroke average in 1986 with a 73.74 and lowered his average as a sophomore to 71.88, the lowest on the team. Johnson's leading average beat Brad Clark's lowest team average of 73.32 the preceding year. Coach Penley said of this aspiring young golfer, "Kevin Johnson is one of the best collegiate golfers in the country. His desire and determination set him apart. He is a real competitor who could excel in any sport."

Collectively, the Tigers shot under par thirty-seven times out of nine tournaments. The team average was 72.46 strokes per round and Kevin Johnson held the low

score of the season with a 65. The team had three first-place finishes as a team and had three team members finish first in various tournaments. Chris Patton and Kevin Johnson tied for first-place in the Gamecock Invitational, and Jason Griffith finished first in the Palmetto Classic.

Coach Penley said, "This is the most talented team that I have ever coached."

Dawn Houston

"Winning the ACC Championship proved to us that we could play with any team in the country."

Kevin Johnson





Brad Clark surveys his putt. As team captain, he helped lead the team to many victories.

Freshman Chris Patton has more than a strong putting game; he had the lowest round of the fall with a 69 at Palmetto Dunes.



1987 Golf	
Seminole Classic	2nd
Palmetto Classic	1st
Gamecock Invitational	1st
Homberg Intercol	5th
Iron Duke Classic	4th, tie
Furman Intercol	2nd
ACC Championship	1st
Schenkel Invitational	5th
NCAA Tournament	11th



BASEBALL

Clemson Baseball Has Record Season

The Clemson baseball team just keeps getting better. In 1986, the team tied the record for most wins in a season with 42. In 1987, they smashed that record with a 54-14-1 season. It was the first time Clemson has had a 50-win season in any sport.

This year's team was strong in almost all areas. With five fifth-year seniors on the roster, experience was one of the team's greatest strengths. The Clemson offense also proved strong the team had a .320 batting aver-

age. In addition, five Tigers made the All-ACC baseball team. Bert Heffernan, Steve Baucom, Bill Spiers and Randy Mazey made first-team All-ACC, and Henry Threadgill made second-team All-ACC. Pitcher Brian Barnes also contributed to Clemson's strength, posting 12 wins — the most by a Tiger in over 10 years.

Even though the team had an all-round great year, two of the highlights had to be the Miami series and the South Carolina series.

Against a Top Ten Miami team at Miami, the Tigers won two games and tied the third. Against a highly regarded South Carolina team, the Tigers swept all four games.

The ACC Tournament started off well for the Tigers. The tournament was held in Greenville, South Carolina for the first time, and the support for the Tigers was tremendous. Unfortunately, the support wasn't enough as the Tigers won games against Wake Forest,



Michael J. Morga

Clemson shortstop Bill Spiers throws into home for an out.

Coach Bill Wilhelm proudly watches the program of his team.



Vern Verna

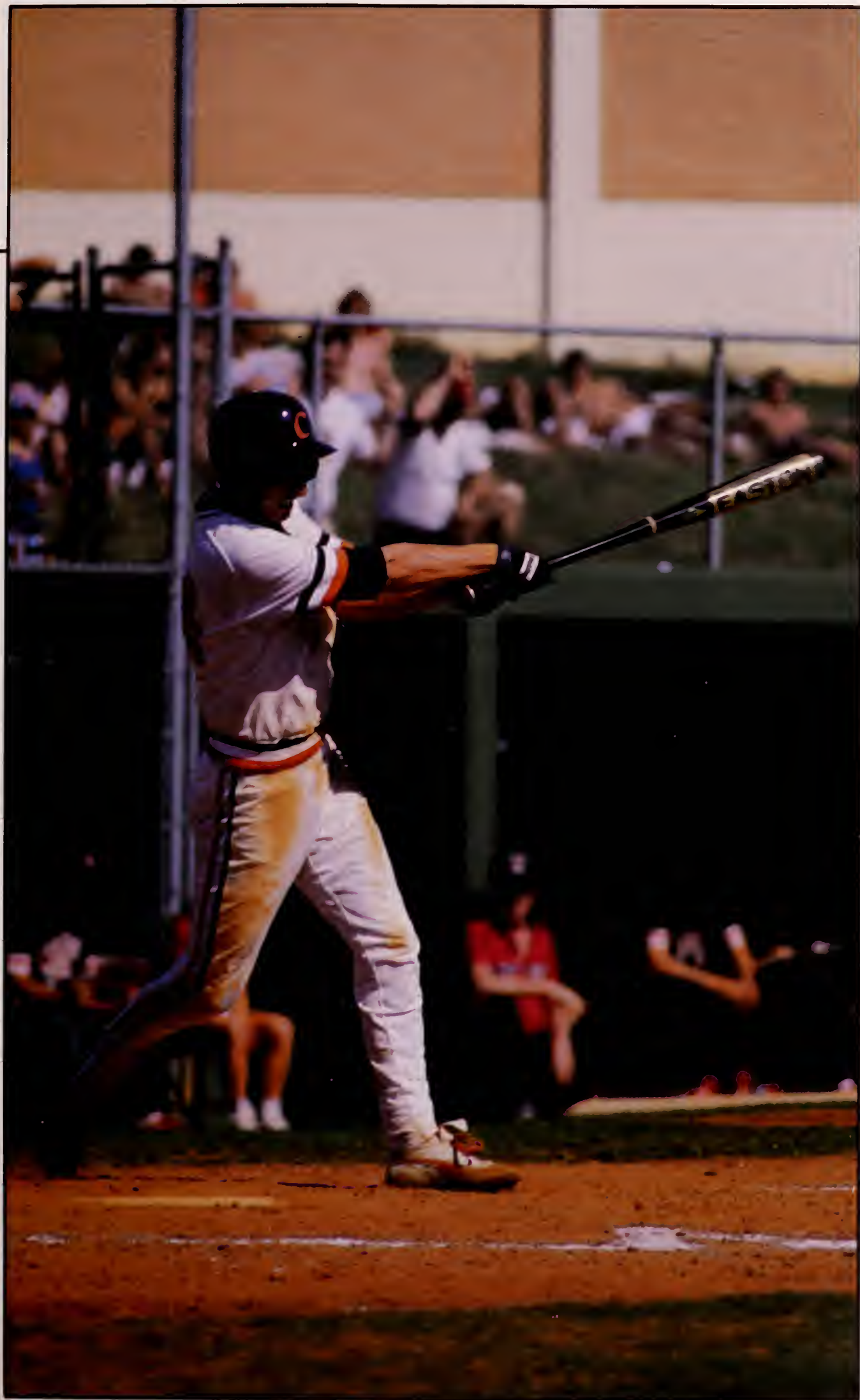

Bert Heffernan
slides into third.

Mike Milchin runs to make a tag.

Jerry Brooks awaits the pitch in hopes of a homerun.

The Tigers celebrate yet another victory.



All photos by Vern Verna





Jerry Brooks slides into homeplate for a run.

Coach Wilhelm discusses the game plan with his catcher and pitcher.



North Carolina and North Carolina State before losing to Georgia Tech and N.C. State.

The Tigers' season wasn't over yet though, as the team received a bid to the NCAA baseball tournament. The team beat West Virginia, Seton Hall, and Auburn before

being eliminated by Arkansas. But the team certainly had nothing to be ashamed of — they finished the season ranked number 10. It was Coach Bill Wilhelm's thirtieth consecutive winning season making him the winningest active coach in the ACC in any sport. Coach Wilhelm

should be able to add to that total next year. With several key players returning, including Bert Heffernan and Brian Barnes, the Tigers looked forward to a bright future.

Lisa Stark



Vern Verna

Ray Williams and Bill Spiers round third base enroute to score against South Carolina.

A Clemson player bunts the ball into the infield and heads for first base.

Mike Milchin attempts to tag a base-stealer out.



Michael J. Morga

Vern Verna





Vern Verna

Vern Verna

Clemson's pitcher winds up for the pitch.

Jerry Brooks leans back to avoid a wild throw.



1987 Baseball

W-L	Score	Opponent
W	9-3	The Citadel
W	12-0	The Citadel
W	8-1	West. Carolina
W	7-6	Appalachian St.
W	1-0	Appalachian St.
W	8-7	NC-Wilmington
W	4-0	NC-Wilmington
W	9-8	Old Dominion
W	4-1	Old Dominion
L	3-10	Georgia Southern
W	8-2	Georgia Southern
W	14-5	Georgia Southern
W	12-11	Marshall
W	19-1	Marshall
W	20-1	Marshall
W	6-4	Virginia
W	9-2	Virginia
W	7-5	Fl. International
L	1-6	Fl. International
W	8-2	Miami Fl.
W	11-9	Miami Fl.
T	10-10	Miami Fl.
W	14-5	Maryland
W	18-5	Auburn
L	4-5	Auburn
W	3-2	Auburn
W	12-2	Valdosta St.
W	12-6	Valdosta St.
W	25-1	UNC-Charlotte
W	3-2	Georgia
L	7-11	Georgia
L	6-7	N.C. State
W	15-5	N.C. State
W	11-5	North Carolina
W	4-1	Furman
L	2-4	Georgia Tech
W	12-6	Wake Forest
W	13-11	Wake Forest
W	6-3	Duke
W	11-4	Virginia
L	6-7	Georgia Tech
W	13-3	Wake Forest
W	12-4	Duke
W	6-3	Duke
W	5-3	South Carolina
W	7-3	South Carolina
L	2-12	Georgia Tech
L	3-4	North Carolina
W	9-8	N.C. State
W	14-8	North Carolina
W	5-3	South Carolina
W	8-7	South Carolina
W	8-1	Maryland
W	9-7	Maryland
W	10-8	Duke
W	14-5	Duke
L	6-7	South Alabama
W	1-0	South Alabama
W	11-1	South Alabama
W	11-4	Wake Forest
W	9-4	North Carolina
W	8-0	N.C. State
L	1-7	Georgia Tech
L	7-11	N.C. State
W	8-0	West Virginia
W	6-3	Seton Hall
L	5-6	Arkansas
W	6-3	Auburn
L	2-4	Arkansas



TENNIS

Clemson Netters Continue Success

The men's tennis team continued its success by having its eleventh consecutive winning season. The schedule pitted Clemson against many of the best college teams in tennis today. The team faced twenty-one teams ranked in the Top 20 over the course of the season. Consequently, none of the team's losses came against unranked teams.

The Tigers played well in several tournaments with their strongest showing at the National ITCA Indoor Championships. The team defeated three ranked teams including number-two Southern Methodist. Unfortunately, the team lost to number-one Southern California in the finals and had to settle for runner-up.

There was no Atlantic Coast Conference Tourna-

ment in 1987, but the Tigers were still crowned ACC Champions for the fifth consecutive year. The tournament was cancelled due to inclement weather. Thus on the strength of their 6-0 regular season ACC record, the Tigers were awarded the championship.

The team also made a ninth straight appearance in the NCAA Tournament which was held in Athens, Georgia. The team started off with a strong showing in defeating Kansas by a score of 6-1. The Tigers then faced host Georgia and had to settle for an early trip home.

Individually, several players captured post-season honors. The team placed four members on the All-ACC team and four on the All-American team. The Clemson representatives on

both teams were Craig Boynton, Kent Kinnear, and Vince Van-Gelderan. Brian Page also made All-ACC, and John Sullivan gained All-American honors.

The Lady Tigers had a good season by retaining their ACC title and finishing in the nation's Top 20. The team's overall record was 18-13 and 5-1 in the ACC with the only setback coming in a late season loss to North Carolina.

Though the team's overall record may appear somewhat mediocre, one must consider the caliber of the opponents the team played. Of the thirty-one teams the Lady Tigers played, seventeen were ranked in the top 25 at the time of the match. The record is also more impressive in that the team only played eleven matches

Michael J. Morga



Vern Verna

A Clemson netter prepares for a victory.

Heidi Adam returns one from the baseline.





Strong returns like this are an important part of the Tigers' success.

Laurie Stephan knows the importance of practice.



Michael J. Morga

Nicole Stafford prepares for a backhand.

Clemson tennis is built on strength and determination.

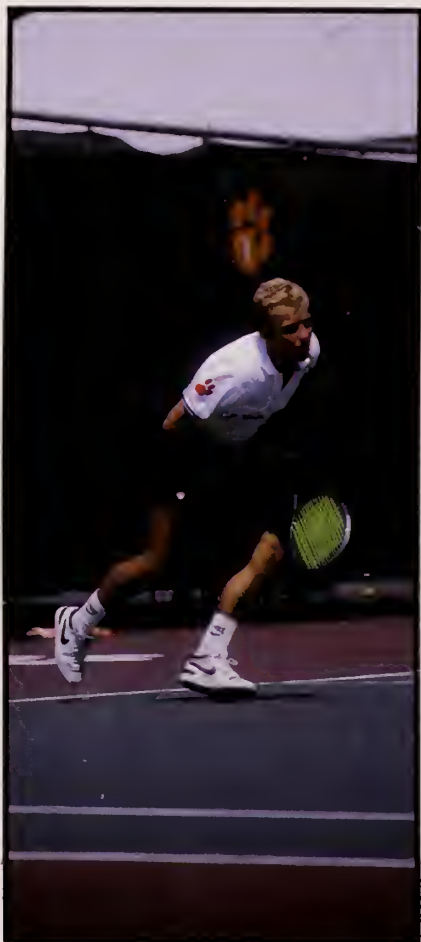

Vern Verna

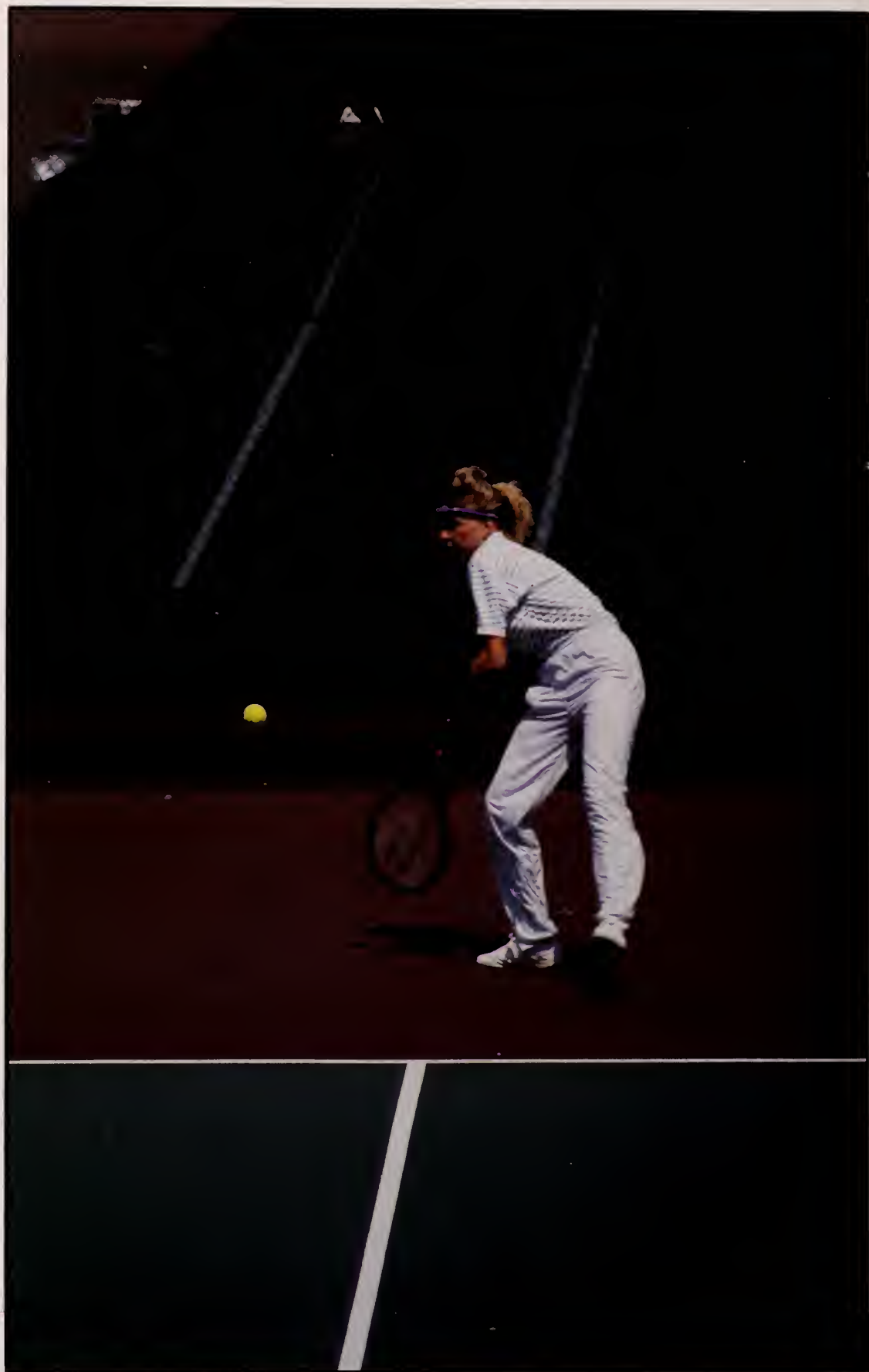

Vern Verna

at home the entire season. One of the highlights of the season was the ACC Tournament which the Lady Tigers won for an unprecedented sixth time. The team defeated Virginia, Duke, and Wake Forest enroute to its title. Two players captured individual championships; they were Ingelise Driehuis

and Laurie Stephan. Both players, along with Nicole Stafford and Pam Menne, earned All-ACC honors. In the doubles category, the teams of Stafford-Driehuis and Menne-Stephan were ACC champions. Driehuis was also named the Most Valuable Player in the ACC. The success of Ingelise

Driehuis did not end with her ACC honors. She was named All-American in singles and doubles with her partner Nicole Stafford. Driehuis also had the privilege of being selected to the first-team Academic All-American.

Mark Scott

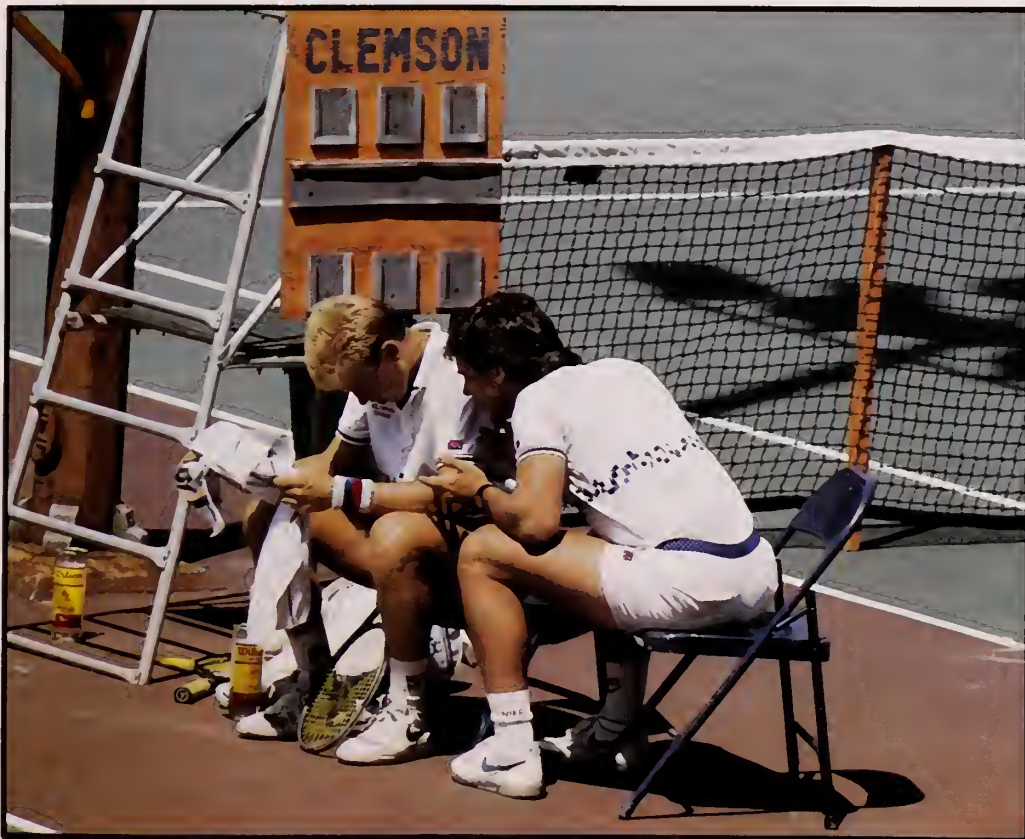

Richard M. Baldwin II

Richard M. Baldwin II

Teammates rely on each other for encouragement.



Craig Boynton expresses determination during his return.

1987 Men's Tennis

W-L	Score	Opponent
L	3-6	Tennessee
L	4-5	Miami
L	1-8	SMU
W	9-0	Arkansas
W	5-1	South Carolina
W	5-2	SMU
W	5-2	Georgia
L	4-5	Southern Cal
W	9-0	N.C. State
W	5-3	Cal-Irvine
W	5-4	Wichita State
L	4-5	Texas Christian
L	3-6	South Carolina
W	7-2	Northeast Louisiana
W	9-0	Georgia Tech
L	3-6	Texas
W	7-2	Trinity
L	0-9	Southern Cal
L	4-5	Pepperdine
W	7-2	Virginia
W	7-2	Maryland
W	5-4	Alabama
L	4-5	Cal-State Long Beach
L	1-5	South Carolina
W	9-0	Furman
W	7-2	North Carolina
W	8-1	Wake Forest
W	8-1	Georgia
L	3-6	South Carolina
L	4-5	Tennessee
W	6-3	Miami
W	6-1	Kansas
L	2-5	Georgia

Pam Menne practices her serve.

Kent Kinnear psyches himself up for victory as he awaits a return.



Vern Verna

A Tiger backhands one to his opponent in hopes of a victory.



Richard M. Baldwin II

Michael J. Morga





Richard M. Baldwin II

Michael J. Morga



Ingelise Driehuis prepares to dominate her opponent.

Sometimes the Tigers reach deep within themselves to find the perfect return.

The great success of the tennis teams is a result of long hours of practice.

Nicole Stafford approaches the net in hopes of a win.



Richard M. Baldwin II

Richard M. Baldwin II

1987 Women's Tennis

W-L	Score	Opponent
W	8-1	Mississippi
W	9-0	Florida State
W	6-3	Wisconsin
L	4-5	Georgia
W	9-0	South Carolina
L	3-6	Northwestern
W	5-4	USIU
W	5-4	SMU
L	1-8	Miami
L	3-6	San Diego St.
L	2-7	Southern Cal
W	5-4	Arizona St.
W	5-4	Pepperdine
L	3-6	Brigham Young
W	9-0	N.C. State
W	8-1	Wake Forest
L	3-6	Kentucky
W	5-4	Indiana
L	4-5	USIU
W	8-1	Georgia Tech
W	7-2	Maryland
L	2-7	Miami
L	3-6	Cal-Berkeley
L	3-6	South Carolina
W	5-4	Duke
W	7-2	Furman
L	4-5	North Carolina
W	6-3	Virginia
W	7-2	Duke
W	7-2	Wake Forest
L	1-8	Florida





Richard M. Baldwin II

Vern Verna

Brian Page attempts to perfect his serve.

John Sullivan shows his speed and agility in returning a short volley.

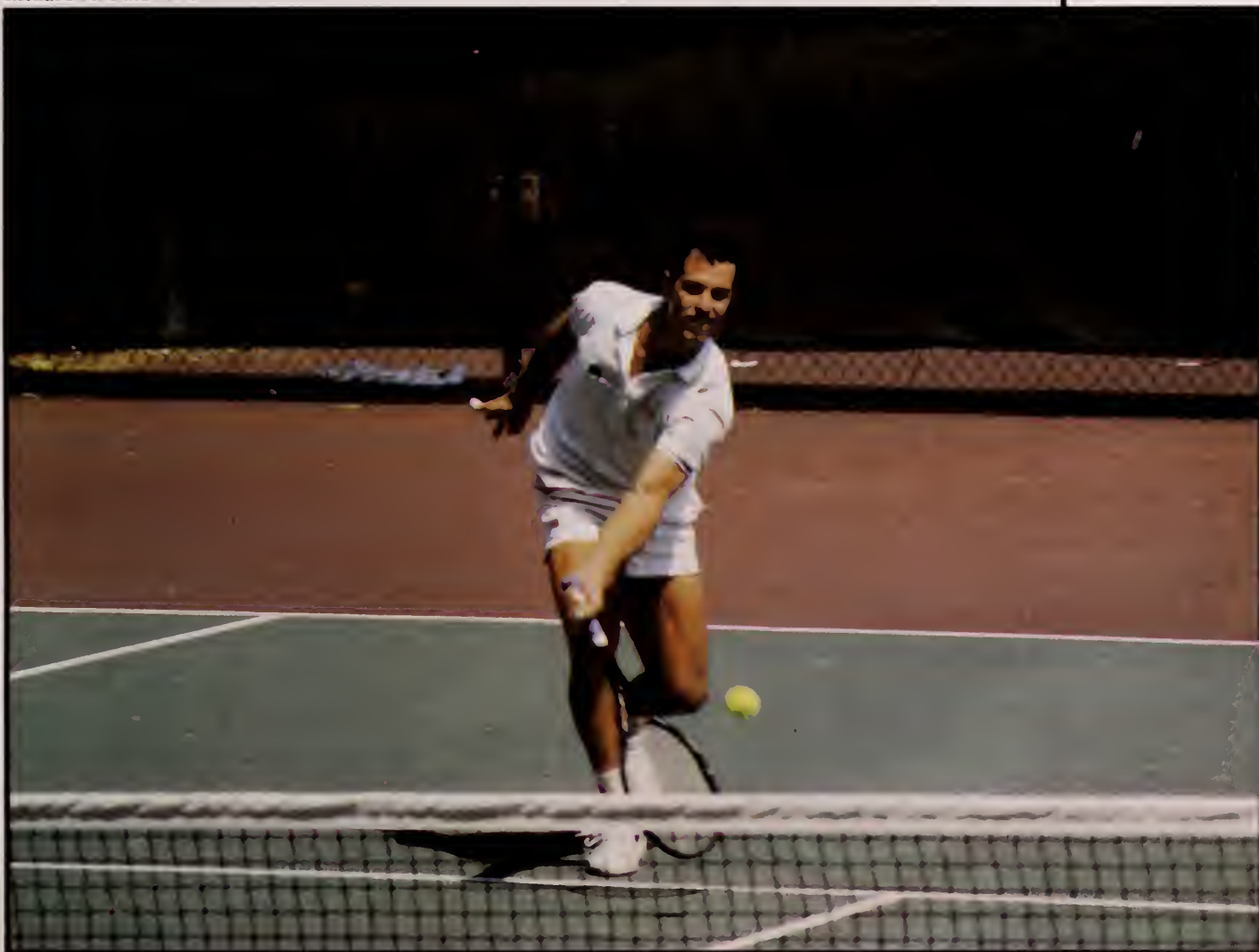



SOCCER

Soccer Season Brings Pleasant Surprise

It was to be rebuilding year for Clemson soccer. You know, one that doesn't really count. In fact the main thing head coach I.M. Ibrahim was thinking about building before the season started was his new 4,000 seat stadium. It was a good recruiting year, but winning would have to take a back seat for a few years, while the young talent improved. However, someone forgot to tell this to senior Bruce Murray. On a team full of freshmen, it was it's elder statesman Murray that made sure the season counted as the Tigers finished 13-5-1 in the regular season and went to the NCAA tournament, where they pulled off upset after upset.

"Bruce Murray is going to be the player that makes us or breaks us," said Ibrahim before the season started. "He's really our best player, but we do have an outstanding group of seniors returning. They are the ones that are going to make this team successful."

Murray had been an All-American since he stepped on the campus four years earlier, and this year he was being touted for the highest honor given to a soccer player, the Herman Award. Murray led the Tigers with 17 goal and eight assists, while the Tigers matured into a national contender.

Injuries kept the Tigers from going to the NCAA tournament the previous year, despite that team's top 20 finish, and the program had fallen behind some of the others in the Southeast such as Duke, South Carolina and North Carolina. "If we have the rash of injuries

we had last year, I don't think we will have a decent season," Ibrahim said about the challenge he faced in naving to face ACC competition with so many freshmen. But he was not shy about attacking with the ball as he knew the physical competition his team would face during the year. He said that the team would play a high intensity defense which was contrary to most of the players' styles. And, Ibrahim unveiled his team's new style as well as his new stadium with an 8-0 win over UNC-Asheville. The new stadium was something that Ibrahim had wanted for years and when it opened up, it filled to near-capacity. The Tigers then went on to defeat UNC-Greensboro and the College of Charleston in two very challenging contests.

The Tigers then got their first taste of ACC competition in their next match as they faced physical North Carolina. The Tigers took it on the chin against the Tar Heels as goalkeeper Chris Dudley allowed the first two goals of the season for the Tigers in their 2-1- loss. Ibrahim had the officiating to blame as the Tigers squeaked by Georgia State 3-2 in their next contest. The Tigers raised their conference record to 1-1 with a 3-1 win over Wake Forest and then avenged a loss to Furman a year earlier with a 3-1 win over the Paladins in their next contest.

In their next contest against Duke, the Tigers dominated every phase of the game but the scoreboard, as the Blue Devils took a 2-0 victory. After the loss Ibra-

him expressed pleasure in the progress that the team had been making despite the loss. The Tigers made good on their chances to score in their next two matches against St. Louis and George Mason in the Umbro Invitational Tournament. The Tigers defeated St. Louis 5-1 and dispatched George Mason 2-0 to win the tournament and get rid of some of the frustration that had been haunting them throughout the season. However, the team would not see many more easy wins. In their next match against Berry College they won 1-0 despite outshooting Berry 23-4 and having three shots hit off the goal.

Probably the highlight of the season was when the tigers knocked off the second-ranked Gamecocks of USC 2-1 on Riggs Field in front of over 6,000 fans. "I have a bottle of Dom Perrignon, and it has been chilling the entire year," Ibrahim said after watching his team improve to 10-2 on the year. "And I assure you I will open it tonight."

After a 2-1 win over Coastal Carolina in their next match, the Tigers faced N.C. State with an NCAA bid in the balance. The Tigers tied the Wolfpack 2-2 to keep their hopes for a bid alive, and Ibrahim just hoped that his Tigers could hang on to receive an invitation to the tournament after suffering numerous injuries in recent matches. Ibrahim was finally given a night he could relax in the Tigers' next match against Erskine. The Tigers defeated the Flying Fleet 5-0, and the big win could not



Senior Paul Carollo provides leadership for a young team.



A Clemson goalkeeper defends against a St. Louis goal attempt.

Sophomore David Veghte attempts to get by a Duke defender.

All photos by Eric Freshwater

NATIONAL CHAMPIONS

OPPONENT	W-L	SCORE
UNCA	W	8-0
UNCG	W	3-0
CHARLESTON	W	2-0
NORTH CAROLINA	L	1-2
GEORGIA STATE	W	3-2
WAKE FOREST	W	3-1
FURMAN	W	3-1
DUKE	L	0-2
GEORGE MASON	W	2-0
ST. LOUIS	W	5-1
BERRY COLLEGE	W	1-0
SOUTH CAROLINA	W	2-1
COASTAL	W	2-1
N.C. STATE	T	2-2
ERSKINE	W	5-0
MARYLAND	L	0-1
PRESBYTERIAN	W	3-0
VIRGINIA	L	0-1
NORTH CAROLINA	L	2-1
EVANSVILLE	W	2-1
INDIANA	W	2-1
RUTGERS	W	3-2
NORTH CAROLINA	W	4-1
SAN DIEGO STATE	W	2-0





Strength and determination have helped the Tigers to reach the NCAA playoffs.

The Tigers celebrate a victory over Duke.



have come sooner for Ibrahim. "We got tired of those Wednesday night squeakers that go all the way down to the wire," Ibrahim said.

The Tigers then fell on hard times as they lost their final two regular season ACC matches to Maryland and Virginia. The losses were sandwiched around a 3-0 win over Presbyterian College. The Tigers were given a bid despite their 13-5-1 record.

The rebuilding year that Ibrahim had expected turned into a year that added to the Tigers' reputation as a national power. The season was certainly one that will be remembered for some time to come for its close finishes along with the results that went along with the close finishes that were usually in the youthful Tigers' favor.

Tommy Hood

Senior Paul Rutenis, All-ACC in 1986, is the key to the Tiger defense.

Paul Rutenis, Thomas Najjar, and Paul Carollo are happy with a great play.

The new million dollar plus stadium has become one of the nicest of all collegiate soccer facilities.



Michael J. Morga

George Michael Nelson



George Michael Nelson





Sophomore Edo Boonstoppel takes on a defender in the 2-1 win over USC.

A Clemson striker closely defends against a Wake Forest opponent.

Michael J. Morgia

Michael J. Morgia



George Michael Nelon

Clemson's Paul Rutenis warms up before a game.

Soccer Team Defeats San Diego State For National Championship

It was to be a year of rebuilding for the Clemson soccer team. Coach I.M. Ibrahim dreamed of much but "realistically" expected less than that as he faced a season with his youngest team ever. There were times during the season when the coach and his team doubted that they would even get a bid to play in the NCAA tournament. They had a disappointing 1-5-1 record in the ACC and lost to UNC in the first round of the ACC tournament. But the Tigers were given the benefit of the doubt and won one of the last two spots given in the tournament. San Diego State won the other one.

In the first round of the tournament Hermann Award winner Bruce Murray kicked in the winning goal from 35 yards away to lead Clemson to a 2-1 win over

Evansville. Evansville coach Fred Schmalz called Murray's kick "the best free kick I've ever seen in college soccer." The team then went on to dethrone top-ranked Indiana 2-1. Murray kicked his second winning goal of the tournament to lead the Tigers. Clemson's next victim was Rutgers. Murray scored two second half goals to set up the 3-2 win.

Clemson was chosen to host the final four, where they would face UNC in the semifinals. The Tarheels had beaten them twice during the regular season, but, this time the Tigers totally dominated and beat the Tarheels 4-1 in front of a crowd of 6,000 people. The Tigers had now beaten four top-twenty teams on their march to the final game. And now they faced San Diego State. The last two teams chosen for the

NCAA tournament were about to do battle for the top spot in college soccer.

The Tigers came into the game determined to accomplish what was thought to be impossible. At one point, they held SDSU without a shot for 36 minutes. They were in control throughout the game, as Paul Rutenis and Richie Richmon each scored to give the Tigers a 2-0 win in front of a crowd of more than 8,000 fans. It was a very proud moment for Coach Ibrahim, as his young team had skillfully crafted themselves into what no one believed they could be anytime soon ... a national championship team. So much for a season of rebuilding. 

Jennifer Cooper

Robert L. Hall Jr.



Sophomore Dave Veghte dribbles downfield during Clemson's impressive win against San Diego State.



The Clemson Soccer team celebrates after scoring its second goal against SDSU.

Andres Alos plays well defensively for the Tigers.

Michael J. Morga

Michael J. Morga



Debbie Myers



Debbie Myers

Tim Genovese makes a crucial save against SDSU.

Paul Rutenis contributes much to the Clemson soccer team.



FOOTBALL

Rollercoaster Year On The Gridiron

For a season that was predicted to bring so much joy, it brought so much pain. For a year that was supposed to bring so much success, it brought relatively few wins. It was nine wins to be exact, the most by a Clemson football team since 1983. The wins came by big margins and they came by small margins, mostly small. Late drives were the rule, and David Treadwell was the man most looked at when the final minutes were ticking away. The offense would be a sore spot, as Ford had made clear before the season started. But when he was complaining about the offense as they prepared for South Carolina in late November, he did so with only one loss against him. And he knew that as unimpressive as his offense was at times, his defense was just as spectacular, having much to do with most of the Tigers' wins. The defense was dominant in the Tigers' first victory over Western Carolina as they defeated the Catamounts 43-0. They limited Western Carolina to only 105 total yards. And an impressive showing by two freshmen and a first-year runningback at the tailback slot topped off the day for Ford. Wesley McFadden a sophomore in his first game at tailback rushed for 64 yards, while freshmen Joe Henderson and Terry Allen ran for 80 yards and 76 yards, respectively. Each of them also had a touchdown in the Tigers' victory.

McFadden rushed for 226 yards including touchdown runs of 44 and 89 yards the next week to lead the Tigers to a 22-10 win over Virginia Tech. However, it was the

defense that stole the spotlight from McFadden as they limited Tech to 60 total yards in a game that was sweet revenge for the Tigers after the Hokies had embarrassed them the previous year in Death Valley. The win set up a showdown the next week in Death Valley between the Tigers and Georgia. The game would be the last between the two schools until 1990, and neither team

left in the game to bring the Tigers within two points at 20-18, and forced a free kick. The offense proceeded to drive the ball 53 yards in nine plays to set up a Treadwell fieldgoal from 21 yards with two seconds left to win the game 21-20. "I'm very happy for our football team, and I think we were very fortunate to win," said Ford. "But we found a way to win, whether it was one point,

low Jackets were limited to only 41 yards on the ground and 160 yards in the air while Tech quarterback Rick Strom was sacked six times. Donnell Woolford returned a punt 78 yards in the first quarter for a touchdown and Joe Henderson returned a kickoff 95 yards for a score in the third quarter. The Tigers totalled 227 yards in punt returns to set a new team record.

The offense finally had their day in the sun in the Tigers' next game against Virginia, as they had scoring drives of 80, 76, 76, and 74 yards in 38-21 win over the Cavaliers. Allen rushed for 183 yards and McFadden had 119 as the Tigers put the ball in the endzone on three of their first four possessions.

The offense scored on two long drives despite not getting anything else all afternoon to defeat Duke 17-10 in the next game. The game was tied 10-10 with just over 11 minutes left in the game, and the Tigers had the ball on their own 3-yard line. But the offense then proceeded to march 97 yards on their most impressive drive of the day for the winning touchdown.

The Tigers' lackluster play finally caught up with them in their next game as they went down 30-0 in the first half to N.C. State and could not quite come back, as they ended up losing 30-28. Rodney Williams threw an NCAA record 46 passes in the second half as they attempted a miracle comeback, but in the end, all hopes for a national championship were vanquished. The Tigers played their hearts out in the second half. However, their

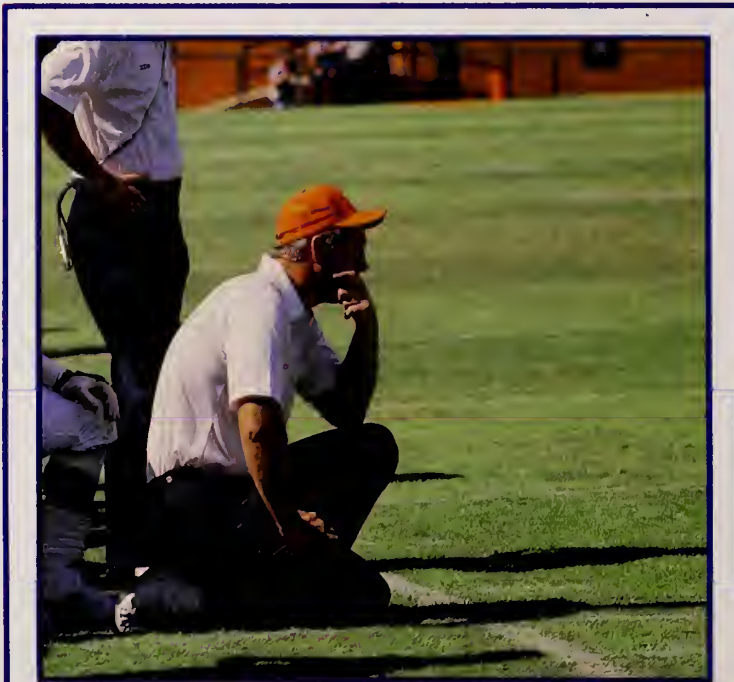

Michael J. Morga

Danny Ford spent much of the season looking for the BIG wins.

wanted to think about losing this game for that long. After David Treadwell had kicked a 46-yard field goal in 1986 to win the game for the Tigers, there was surely no way the game could get any more tenseful or exciting. But then the defense stepped into the picture and decided to create a big finish. So they nailed Bulldog quarterback James Jackson for a safety with 5:38

half a point . . . I don't even know what the score was."

The Tiger defense continued to ignite the team in their next game against Georgia Tech. The Yellow Jackets came into the game boasting one of the top passing attacks in the ACC, but when they left Death Valley, they barely had their pride intact after a 33-12 shellacking by the Tigers. The Yel-



All-ACC Middle Guard Tony Stephens sacks the Duke quarterback.

Ranked second in the nation in rush defense, the Tiger defense stops a Demon Deacon.



Michael J. Morga

Wendy Lick

All-American Donnell Woolford returns a punt 67 yards for a touchdown.



Marlene Laguitan



A second-half rally by the Tigers just isn't enough to overcome N.C. State.

James Coley outruns a Virginia opponent.

Michael J. Morga

Jill Russell



Michael J. Morga
ACC Rookie-of-the-Year Terry Allen goes in for one of his two touchdowns against Virginia.





Wendy Lick



Wendy Lick

David Treadwell says he throws his heart over the bar so that the ball will follow. Georgia and UNC know that it works.



Michael J. Morga



Michael J. Morga

Rusty Seyle prepares to pin the opponent back into his own territory.

Despite the defensive efforts, Keith Jennings advances the ball deep into Virginia territory.

28 points were too little too late against a team that would lose to East Tennessee State University two weeks later.

The next week on Halloween, Wake Forest jumped out to a 17-10 half-time lead, holding the Tigers to a field goal and punt return for a touchdown by Donnell Woolford. But, Rodney Williams came in in the second half after Chris Morocco had started the first half and lead the Tigers to three second half touchdowns to give them a 31-17 win.

The win set up a showdown between the Tigers and UNC for the ACC championship. Once again, it was Treadwell who made the day for the Tigers. He hit a 30-yard field goal with 30 seconds left to give the Tigers a 13-10 win. The Tigers clinched the ACC title and a Citrus Bowl bid with a 45-16 pelting of Maryland the next week in Death Valley. It was complete domination, from the 355 yards rushing to the two long touchdown passes from Williams to Gary Cooper. There was no doubt the Ti-

gers had put it all together.

Early in the second half, most of the Tigers' thought turned to their next opponent, South Carolina. The Gamecocks came into the game with a 7-2 record. The Tigers scored on their first possession with a 91 yard drive, but they were shut out for the rest of the game. Carolina scored on a pair of field goals, an offensive touchdown and a intercepted pass return for a touchdown. The loss ended what was to be a magical season for the Tigers at 9-2. The high hopes of the preseason were dashed at the N.C. State game and pounded into the ground in Columbia. "We're thankful that we have an opportunity to end the season on a different note," Ford said after the game as he accepted the invitation to play in the Citrus Bowl. "I thought that our guys played very well this season in that we're 9-2. We didn't accomplish everything that we wanted to accomplish, but we have nothing to be ashamed of."

Tommy Hood



Robert L. Hall Jr.

Jill Russell

1987 FOOTBALL

W-L	Opponent	Score
W	Western Carolina	43-0
W	Virginia Tech	22-10
W	Georgia	21-20
W	Georgia Tech	33-12
W	Virginia	38-21
W	Duke	17-10
L	N.C. State	30-28
W	Wake Forest	31-17
W	North Carolina	13-10
W	Maryland	45-16
L	South Carolina	7-20

Rodney Williams is brought down by the N.C. State defense.





Wesley McFadden comes face to face with a Georgia Tech defender.

Back-up quarterback Chris Morocco looks for a hole in the Georgia Tech defense.



Michael J. Morga



George Michael Nelson

Robert L. Hall Jr.

Michael Dean Perry takes down a Duke man for a loss.

Wide receiver Gary Cooper celebrates a touchdown with the fans.



Citrus Bowl Brings a Sweet Finale To a Sweet and Sour Season



Michael J. Morga

Keith Jennings comes down with one of seven receptions against Penn State.

Randy Anderson turns around to find his rusher.

It was the magic that fans, coaches, and players had anxiously awaited all season. But it really only seemed like magic on New Year's Day for the Tigers. What it really boiled down to was a solid game plan and the excellent talent to execute it. After having a month to think about their disappointing loss to South Carolina, the Tigers charged onto the field for the 42nd Citrus Bowl game and stunned the crowd of over 53,000 fans. The Tigers took control of the game from the beginning and handed the Penn State Nittany Lions a 35-10 loss, PSU head coach Joe Paterno's worst bowl defeat ever.

Paterno had voiced his concern over Clemson's kick return ability; his concerns were legitimate. On the opening kickoff, Clemson's Wesley McFadden returned the ball 42 yards to the Clemson 44-yard line. Then the Tigers did what no one ever dreamed they would do. On the first play from scrimmage, quarterback Rodney Williams dropped back and threw his first pass of the

game to Keith Jennings for a 34-yard gain. Seven plays later, Tracy Johnson took it in from seven yards out for Clemson's first touchdown. David Treadwell added the extra point to give Clemson a 7-0 lead.

The score remained unchanged until early in the second quarter when Penn State was given good field position by a 36-yard punt return. An interception by Donnell Woolford was nullified by an offsides penalty against Clemson, giving Penn State the opportunity to tie the game on a 39-yard pass to Michael Alexander from Matt Knizer. But the Tigers quickly answered with a 72-yard drive that took only eight plays. Terry Allen had a 31-yard run, and Williams found Jennings for a 31-yard pass play to help set up the score. Johnson capped it off again with a six yard touchdown run. Treadwell connected to make it 14-7 in Clemson's favor.

Penn State opened the second half with a 28-yard Eric Etze field goal. But Clemson answered quickly again with

a 70-yard touchdown drive. The drive was highlighted by a 23-yard pass from Williams to Gary Cooper and a 22-yard run by Alen that carried the ball to the PSU 8-yard line. Johnson went in for the touchdown from the 1-yard line, giving Clemson a 21-10 lead. Johnson rushed for 88 yards in the game, and his three touchdowns set a new school record.

Moments later, Clemson linebacker Dorian Mariable intercepted a PSU pass at the Clemson goal line and returned it 46 yards. That was the fourth and last time in the game that PSU penetrated the CU ten-yard line. Twice they scored and twice they turned the ball over. Mariable's interception coupled with Tony Stephens' recovery of a PSU fumble at the CU nine-yard line cost Penn State two possible scores. Mariable's interception won him the defensive MVP award of the game.

Clemson scored again on a 26-yard run by Allen, who ran for a total of 105 yards. Allen's score and Treadwell's extra point gave Clemson a

Jill Russell





Michael J. Morgia

Michael J. Morgia

Tracy Johnson fights the Penn State defense for yardage.

The San Diego Chicken checks the referee's eyesight after a bad call.



Michael J. Morgia



Michael J. Morgia

A Penn State defender tries to stop Tracy Johnson.

Rodney Williams drops back for one of many passes against Penn State.

Donnell Woolford fights the Penn State coverage on a return.

Tiger Band celebrates Clemson's halftime lead.

28-10 lead. In the final seconds of the game, Clemson took it into the endzone again. Joe Henderson's 45-yard run to the PSU six-yard line gave Clemson first and goal. Moments later Henderson took it in from the four-yard line. Treadwell's fifth connection gave Clemson a final score of 35-10.

The Tigers played a near perfect game and were led by Rodney Williams' superb passing game. Williams completed 15 of 24 passes for 214 yards. He was named MVP of the Citrus Bowl for his performance. The game was what the Tigers had searched for all season, and it certainly pleased head coach Danny Ford. "We happened to have the hot hand today," said Ford. "We played very, very well. Our guys just played great."

Jennifer Cooper

Donnell Woolford and Arlington Nunn lead their teammates in a victory dance.



Wendy Lick



Michael J. Morga



Wendy Lick



Michael J. Morga

Clemson's fans have everything to celebrate on New Year's Day.

Wesley McFadden fights to gain yardage against a tough Penn State defense.



Michael J. Morga



Michael J. Morga

The Tigers force a Penn State fumble.



Clemson Hosts the ACC Volleyball Tournament

N.C. State Takes Top Honors

Clemson University hosted the ACC Volleyball Tournament November 20-22, 1987. Clemson was eliminated on Friday by Virginia by scores of 15-5, 15-5, and 15-10. Advancing to the semifinals on Saturday were Duke, who beat UNC, and NCSU, who beat Virginia. On Sunday, NCSU defeated Duke to win the championship. NCSU coach Judy Martino was named the ACC Volleyball coach of the year. And, among those named to the ACC First Team was Clemson's Wendy Anderson.

Jennifer Cooper

A Clemson player sets up to return a volley.



Jill Russell

A UNC player sets up the ball for her teammate.



Robert L. Hall

TIGER PIT



Robert L. Hall



Robert L. Hall

Jill Russell

An N.C. State player spikes the opponent.

The Lady Tigers set up for the Virginia volley.

An N.C. State player shows strength in her serve.



TAPS Salutes Banks McFadden

Banks McFadden stands beside his retired jerseys, as he expresses his appreciation for such a great honor.



Photos courtesy of Communications Center

Clemson University has always had a tradition of excellence in sports. In the 1986-87 school year, Clemson captured seven ACC crowns and had 10 Top 20 national finishes. Thousands of very dedicated athletes have represented Clemson well in its history. And, several of those athletes have made exceptional efforts to make Clemson the best in college sports. So, to honor such athletes, the university may elect to retire their jerseys, which means that those jersey numbers will never be worn again by any other player in the future. On September 19, 1987, at the pre-game ceremonies of the Georgia football game, Clemson University proudly honored former Tiger All-American Banks McFadden by

retiring not only one but two of his jerseys. Banks McFadden was a football, basketball and track star when he attended Clemson. He was named the nation's most versatile athlete for 1939-40, after having won All-American honors in both football and basketball in 1939. He is the only person in Clemson's history to be named All-American in two sports in the same calendar year. As a track team member, he led the team to a state championship. McFadden wore football jersey number 66 and basketball jersey number 23. He is only the fourth person in Clemson's history to have his or her jersey retired. The jerseys of basketball greats Tree Rollins and Barbara Kennedy and football great Steve Fuller have

also been retired. According to the Clemson Athletic Council, in order for consideration to be given to the retirement of an athlete's jersey, the athlete must be a Clemson graduate of at least five years who has had a substantial impact on the sports program and who has brought national/international attention to Clemson. He or she must have demonstrated leadership abilities and have had the respect of his or her teammates.

In honor of his tremendous achievements and efforts that have helped in creating a tradition of athletic excellence at Clemson University, the 1988 TAPS staff salutes Banks McFadden.

Jennifer Cooper

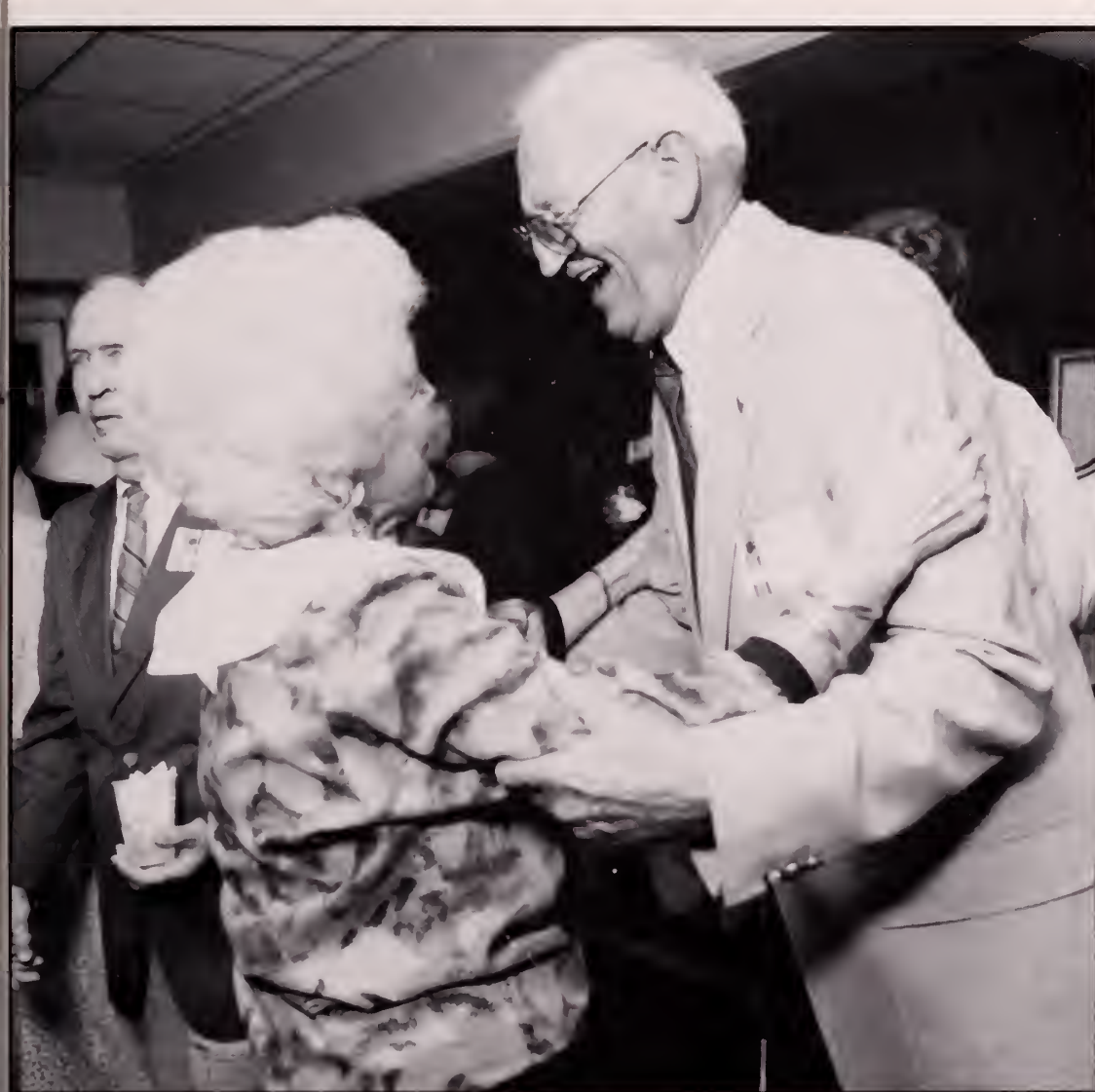

Banks McFadden is congratulated by a friend for being honored for his many accomplishments in Clemson athletics.

Joined by his wife, Mr. McFadden is thanked for his many fine contributions as an athlete at Clemson University.



Tennis and Soccer Facilities See Million Dollar Improvements

The past year produced some definite improvements in two of Clemson's athletic facilities. The two sports which received the largest amount of attention were tennis and soccer. Both of these areas have been in need of improvements for some time.

The new indoor tennis center will definitely aid Clemson in both recruiting and bringing top-ranked teams from across the country to have matches here. The center will also help the players by allowing them to practice year-round and during inclement weather.

The tennis center cost approximately \$1.04 million and was funded through IP-TAY and the athletic department. The center contains four tennis courts with divider curtains. There are also offices for both the mens' and womens' coaches, as well as an equipment room. Restrooms and a canteen are also available for use during soccer games. All together, the tennis center provides Clemson with a top-notch facility which will undoubtedly help the Tigers remain with the country's most elite in college tennis.

The soccer field also expe-

rienced some dramatic improvements. The most significant change was the construction of a permanent 4,000 seat stadium, which is the second largest in the ACC. At a cost of \$1.1 million, the soccer stadium features a press box, lights for night games, and locker rooms for both teams. A new \$60,000 scoreboard was also installed, as well as a picnic area across from the stadium for tailgating.

Mark Scott

With its 4,000 person capacity, the new soccer stadium is a definite improvement, as Clemson soccer continues to grow in popularity.



Brian Koldyke

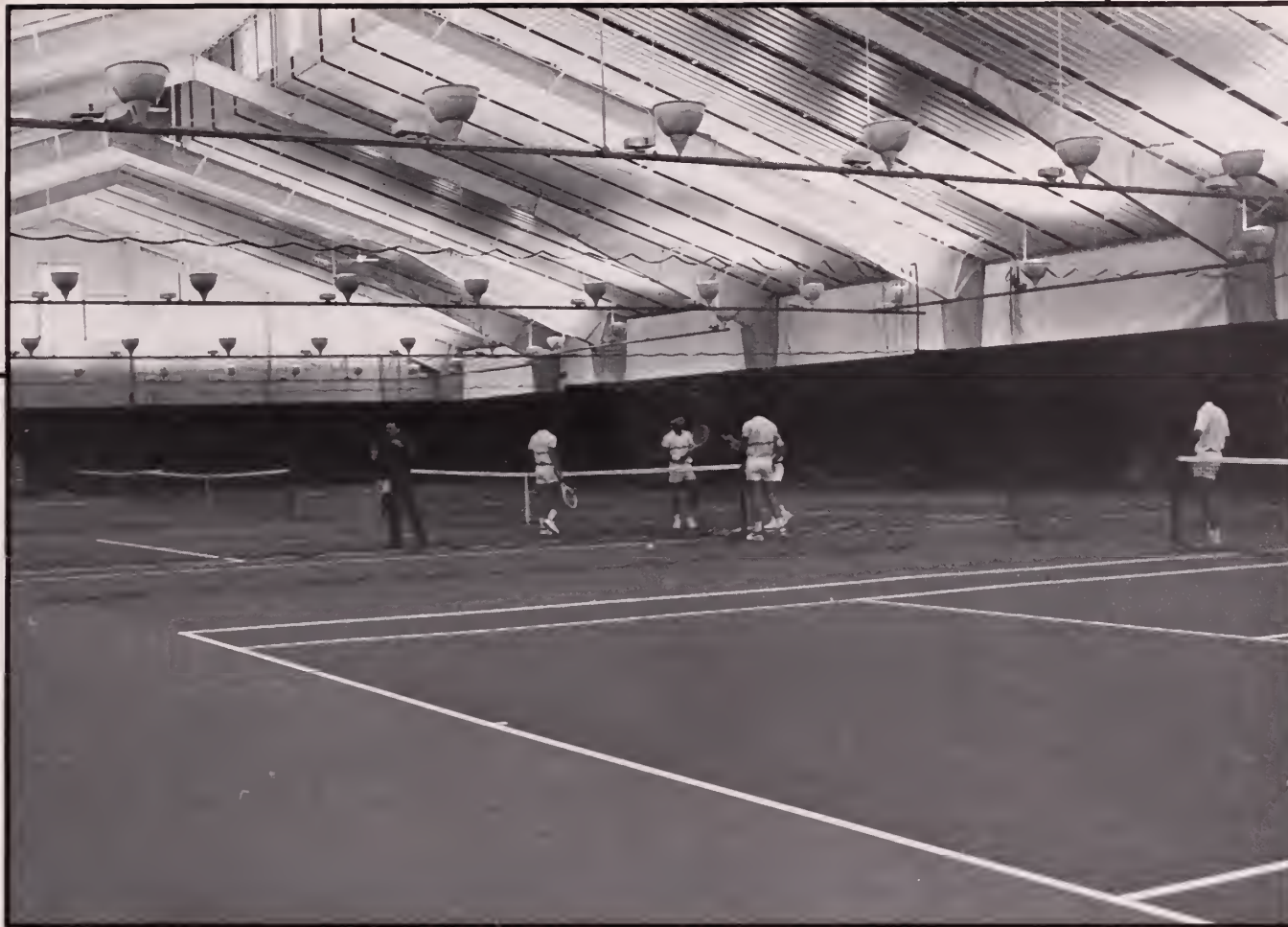

Michael J. Morga



Brian Koldyke

The new indoor tennis center is a welcomed addition, because it will allow the Tigers to have practice and matches during inclement weather.

Construction of both facilities was funded by IPTAY and the athletic department at a cost of over two million dollars.





TRACK

Track Has Record-Setting Season

The men's track team had a fantastic season as the 1986-87 Tigers set twenty-one Clemson track bests. Most of these were set at either the Florida State University-Tenneco Relays or at the South Carolina State Meet. The Tigers also placed first in the ACC in indoor track and second in outdoor track.

The Florida State University-Tenneco Relays were held on March 21, 1987, and the Tigers ran well. Ten school records were set — including one by Terrance Herrington in the 800 meters

which qualified him for the National Collegiate Athletic Association Outdoor Meet. Several others Tigers also set records — Delton Hall, John Everett, George Milton, and Larry Clark.

At the South Carolina State Meet held in April, the Tigers turned in another fine performance. Although they finished second by eight points to the University of South Carolina, the team set twelve Clemson school records. Records were set by Shelton Boyer, Marcus Black, Terrance Herrington, George Milton, and John

Boobas. Additional records were set by Frank Crossen, Mike Spiritoso, Darwin Rencher, and Shawn Parker.

The women's track team also had a good year. The Lady Tigers had several top performers that spring. Michelle Kalikan ran a school record 17:05 in the 5000 meter run at the Dogwood Relays. Teammates Elsa Breit and Jeannie Burris also set records. Breit set records in the 1500 meters and 800 meters while Burris set records in the discus and shotput.

Lisa Stark



All photos by Michael J. Morga

Clemson Track sets many records with the dedication of many fine athletes.



Setting twenty-one school records was not an easy task for the track team. Each team member puts in many long hours of practice in order to be the best.

The track team warms up before a practice.

The track team begins practice with sprints.



CROSS COUNTRY

Success In The Making

In keeping with recent tradition, the Clemson University Cross-Country teams enjoyed much success in 1987. The Lady Tigers competed in four season meets in addition to the ACC Championships. They began the season with their finest performance at the Georgia State Invitational where they finished in first place. Michelle Kalikin lead the team with an individual second place finish. In early October the team travelled to the Stanford/ Holiday Inn Invitational in California, where they placed second among fifteen teams. Kalikin and Kris Salt ran well for the Tigers in that meet.

At the Furman Invitational in Greenville, S.C., Ute Jamrozy, Helen Rogers, and Michelle Scholtz finished fourth, sixth, and tenth, respectively. The Virginia Invitational was another fine performance for the Lady Tigers, as they finished third among twenty-five teams. Kalikin, Salt, Jamrozy, and Marsha Grondziak led the team with good individual finishes. Finally, the Lady Tigers finished in third place at the ACC CHampionships in Atlanta with strong performances by Kalikin, Salt, and Rogers. Overall, the Lady Tigers finished the season with one first place, two third places, and one sixth place finish in four team meets.

The men's team also had an excellent season. They finished in first place in all four meets. They took first at the Georgia State Invitational and had Larry Clark and

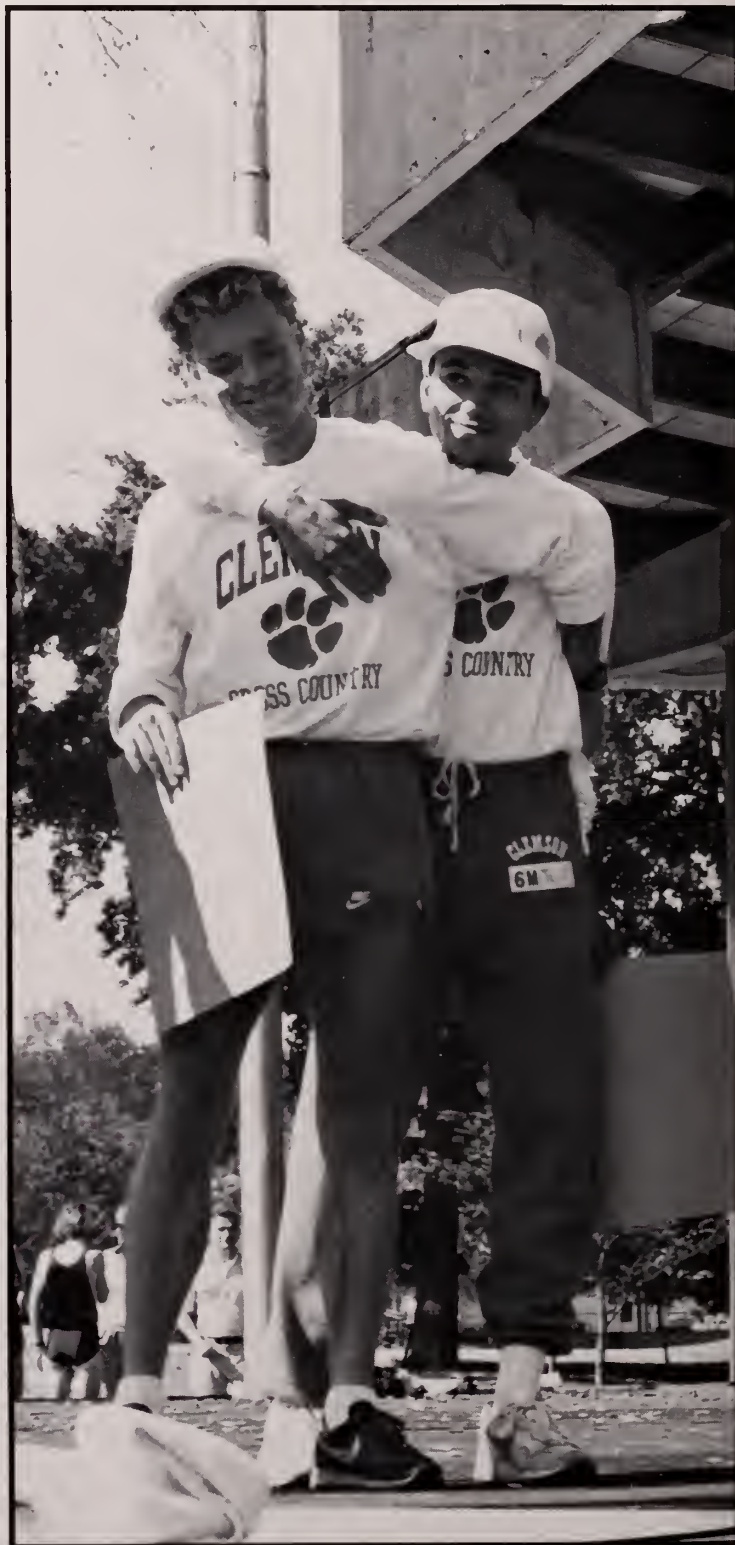

Men's cross country team members show their happiness over winning the ACC Championship.

All photos by Jill Russell



The men's cross country team is awarded the ACC Championship plaque.

A Lady Tiger catches up with a Duke defender.

Stamina is a quality that lead the Lady Tigers to a successful record.



The Lady Tigers run to finish third in the ACC Championship.

Helen Rogers maintains a tight lead over a Georgia Tech opponent.

This Lady Tiger shows endurance in the ACC Championship race in Atlanta.



Paul McCaffrey finish in a tie for first place. At the Clemson Invitational, Dov Kremer lead the team to a first place finish, as he set a new course record for a Tiger with a time of 24:59.1 and finished in second place. Henrik Skov, Clark, McCaffrey and Shawn Britton also

finished in the top ten individually.

Along with Yehzkel Halifa, Kremer, Clark, McCaffrey, and Skov all finished in the top seven at the Vanderbilt Invitational to pace the Tigers to a win over fourteenth ranked Western Kentucky. Kremer broke the

course record with a time of 24:13. Finally, the men turned in a brilliant performance at the ACC Championships in Atlanta. They won the title for the sixth time in school history. The team was lead with top ten finishes by Halifa, Clark, Kremer, and Skov, who all

went on to win All-ACC honors for their performances. Coach Bill Cason was also voted the ACC Men's "Coach of the Year" after the team's victory.

Jennifer Cooper



The Men's Cross Country team accepts the honor of winning the ACC Championship.

The men's team overcame many highly ranked opponents on their way to success.

Fike Continues To Offer An Excellent Intramural Program

Students have always sought means by which to vent frustrations brought on by the pressures of the classroom. Clemson's own Fike Recreation Center has always been many students' favorite place to work out, relax in the sauna, or to participate in a little friendly competition. Besides weights, raquetball, aerobics, swimming, and other indoor sports programs, Fike continued to provide an excellent intramural program in the 1987-88 school year that

offered something for every student. For those students who chose not to play a sport, there was the chance to be a field manager or an official.

At least sixteen different intramural sports were played, ranging from football to ultimate frisbee to water polo. Sports were offered in five divisions, including freshmen, upperclassmen, women, fraternity, and graduate. And there was a co-rec division in most sports, which proved to be very pop-

ular among many different campus organizations.

For many people, intramurals was just something fun to do with friends. But, for others it was a never-ending blood battle in quest of a coveted "Intramural Champion" t-shirt. Nevertheless, intramural sports proved to be a fun way to meet new people and to take much needed study breaks.

Jennifer Cooper



All photos by Robert L. Hall Jr.

Ultimate frisbee is quickly gaining popularity among Clemson students.



Waiting on the pitch, a softball player hopes for a homerun and an "Intramural Champion" t-shirt.



A Clemson student practices his catching before an intramural softball game.



EQUESTRIAN

Equestrian Team Wins Top Honors

Many opportunities for students to compete in various sports were available at Clemson University, but a unique one that offered the possibility of competing on the national level was the Clemson University Equestrian team. Sponsored by the Block and Bridle Club, the team competed in a region which included the College of Charleston, University of Georgia, University of South Carolina, University of Florida, Converse College, and St. Andrews Presbyterian College.

Though most of the teams received funding for lessons, had practice requirements for their members, and several even had horses for use by their riders, the Clemson team riders were responsible for their own instruction and many did not even get to ride except at the shows. In spite of these disadvantages, the team qualified four riders in five classes for the Regional

competition last season. Of the four that qualified, all won their classes and advanced to the National Intercollegiate Show in Indianapolis, Indiana, where Sally Ford won a second and fourth in her two classes. Carol Anne Buteil placed sixth, and Lisa Crouch and Krista Harrelson also put in fine performances.

Intercollegiate competition offered both Stockseat and Huntseat divisions and had levels ranging from Walk-trot for the beginner to the Open division for riders experienced enough to compete on the national level in other horse organizations' shows. While Stockseat was only shown "on the flat," huntseat riders could compete both "on the flat" and "over fences," which ranged in height and width as much as three feet six inches.

What was probably the greatest challenge of showing intercollegiately was the fact

that riders rode a horse that they had never ridden before and were given no practice time before they went into the ring to be judged. The riders' only chances to know what to expect of his or her mount were watching the horse being warmed up before the show and reading a very brief description of the horse in the program. Horses were assigned to riders by a random draw in order to be as fair as possible.

With many new riders and the talent of returning competitors, the Clemson Equestrian team hoped to have another season of excellence by sending many of its riders on to compete at the regional and national levels.

Jill Russell

All photos by Jill Russell



An equestrian team member cools her horse down after a ride.



Sally Floyd warms up for her ride in the Stockseat division.

A Clemson rider shows good control over her horse as she jumps during competition.

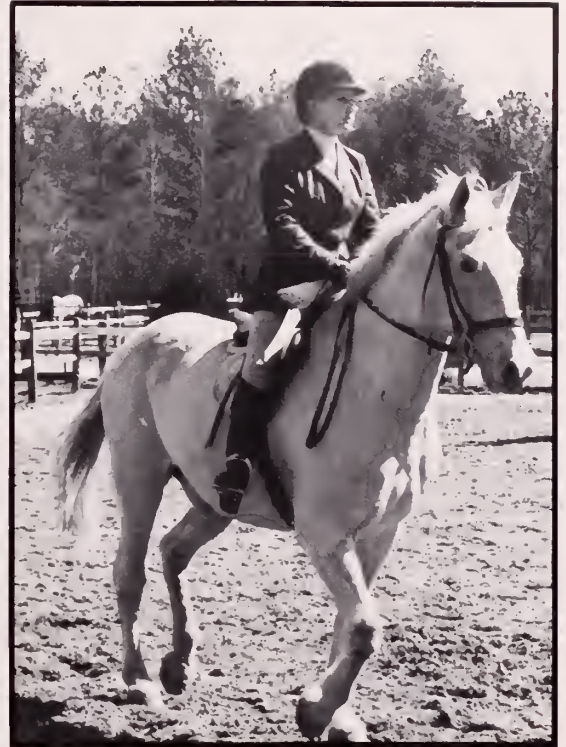

Sally Floyd awaits her turn during competition. She has proven herself to be an excellent equestrian.

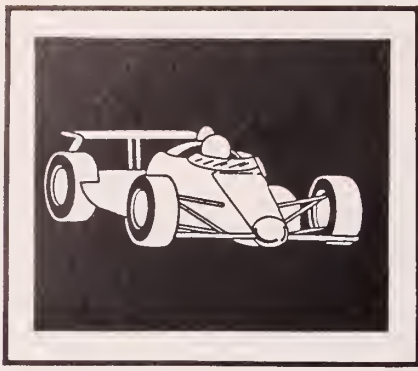

RACING

High Speed Fun

Imagine the thrill of travelling at speeds of 100 miles per hour or more in a powerful sports car, racing against the clock or other drivers that are equally obsessed with travelling at speeds close to the speed of light. Car racing is a popular sport all over the world as well as at Clemson University. The Clemson Sports Car Club is a club open to those with an enthusiastic interest in sports cars and different types of car racing.

Under the leadership of advisor Ken Wagner, the club participated in many different events throughout the year. The club met twice a month. One meeting was reserved for conducting club business, and the other

meeting was reserved for entertainment, which usually consisted of either watching videos of past races or hearing guest speakers. Club members also participated in road rallies and worked as corner workers in road races.

The club held four autocrosses at Clemson and invited members of other sports car clubs from Augusta, Greenville, and Atlanta to attend. The autocrosses were timed races of individual drivers around a small intricate course. The courses were designed for speeds not to be much more than 40 miles per hour.

The Chimney Rock Hill-climb was held in the spring at Chimney Rock and was a very popular event. Drivers

raced up the hill one at a time, competing for the best time. Although most club members could not actually compete in the race, they were able to be around the drivers and cars by being corner workers.

Because of the expense, most students could not afford to own and race a car of their own. But, the Clemson Sports Car Club gave many students a chance to participate in many auto racing activities without having to worry about the cost. The club proved to be a fun way for many students to enjoy their favorite sport.

Albertine Anderson

Miles H. Nason

A sports car enthusiast races his BMW 325i around the autocross course.





This driver proves to be very competitive in his Classic MG.

The driver of this Porsche 911 finishes first place in the "A" Stock division.

Although speeds are not usually much over 40 mph on the autocross course, most cars are usually much more powerful than that.



All photos by Jill Russell





VOLLEYBALL

Lady Tigers Have Record Season

"The 1987 edition of Clemson's Lady Tiger volleyball team continued the winning ways of last year's record setting squad by tying the 1982 school record for most wins in the ACC." These were the words of Head Coach Linda White who had nothing but praise for this year's team. The Lady Tigers finished the regular season with a 21-15 record. This marks the second time in as many years that the team has surpassed twenty wins in a season.

The Lady Tigers started off the season with a win over Western Carolina. The team placed third in the Coca-Cola Classic in Washington, D.C. and third again in the Coors/Coors Light Classic in Illinois. In the last

regular season tournament the Lady Blazen Invitational, the Tigers finished third again. The team then lost to Georgia before starting the ACC season. One of the highlights of 1987 had to be travelling to Maryland and winning the first ACC match of the season. It was the first time the Lady Tigers had beaten Maryland since 1981, so the win was especially gratifying to the seniors. The team then defeated Virginia and Georgia Tech before losing to the University of North Carolina, Duke, and N.C. State to finish the ACC with a 3-3 record.

Besides having a great team record, this year's Lady Tigers set several individual records as well. Leading the attack for the Tigers were

seniors Cindy Tucci and Joy Fleming. Together, they held four career records for the Tigers. Cindy held the record for set assists and Joy held the record for service aces, block solos, and block assists. In addition, Joy and Chris Sherman both surpassed 1000 defensive saves. Junior Wendy Anderson received All-Tournament Honors in all three regular season tournaments. Both Wendy and Chris Sherman were named ACC Players of the Week during the season. With four outstanding freshmen as well as several returning players, Clemson was expected to do well in the upcoming season.

Lisa Stark

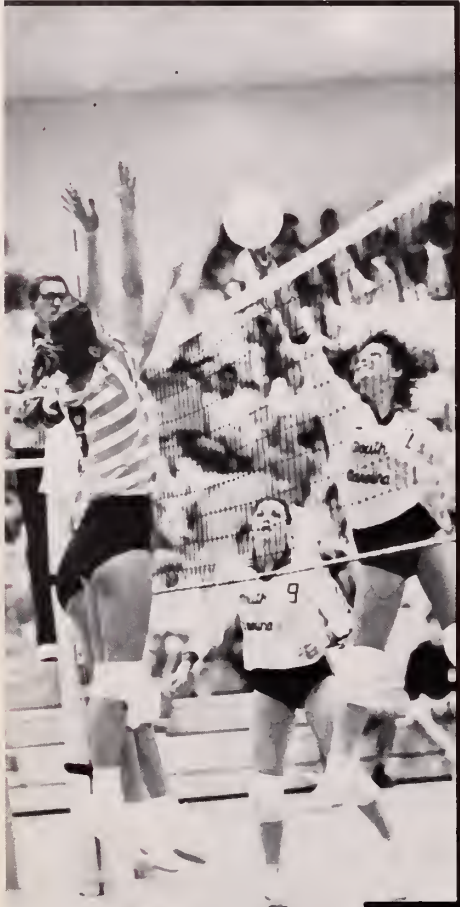

Joy Fleming jumps to block on opponent's volley.

Three Lady Tigers get ready for the serve.





OPPONENT	W-L	M
WESTERN CAROLINA	W	1-0
IOWA	L	1-1
GEORGE WASHINGTON	W	2-1
WINTHROP	W	3-1
DEPAUL	W	4-1
MISSOURI	L	4-2
EASTERN ILLINOIS	L	4-3
TENNESSEE	L	4-4
SOUTH CAROLINA	L	4-5
NEW ORLEANS	W	5-5
UAB	W	6-5
MISSISSIPPI	W	7-5
N.E. LOUISIANA	W	8-5
SOUTH FLORIDA	L	8-6
GEORGIA	L	8-7
MARYLAND	W	9-7
GEORGE MASON	W	10-7
UNC-CHARLOTTE	L	10-8
CHARLESTON	W	11-8
VIRGINIA	W	12-8
BAPTIST COLLEGE	W	13-8
PENNSYLVANIA	L	13-9
GEORGIA TECH	W	14-9
FURMAN	W	15-9
SOUTH CAROLINA	L	15-10
NORTH CAROLINA	L	15-11
DUKE	L	15-12
WESTERN CAROLINA	W	16-12
WINTHROP	W	17-12
EAST CAROLINA	W	18-12
AUBURN	W	19-12
N.C. STATE	L	19-13
UAB	L	19-14
FURMAN	W	20-14
GEORGIA	L	20-15
UNC-CHARLOTTE	W	21-15

Teammates look on as Chris Sherman returns a volley.

Amy Vaughan jumps high for a spike.



SWIMMING

Swimmers Enjoy Success

When the swimming season began Head Coach Bob Boettner expected many great things from both of his teams. The Lady Tigers finished 5th in the NCAA tournament in the previous season and had seven All-Americans or honorable mention All-Americans returning for the 1987-88 season. Coach Boettner could not be disappointed. The opening meet for the Lady Tigers began a winning streak that would go on to prove how strong a national contender the women's squad was. Led by All-American Pam Hayden, the Tigers dominated the Virginia Cavaliers and won 165-103. Hayden won the 200-meter freestyle and fly events and the 500-meter freestyle, and Jill Bakehorn won the 100 and 200-meter backstroke and the 200-meter individual medley. One day later, Hayden led the team to its second victory of the season over Virginia Tech.

After an impressive first place finish in the Clemson Intercollegiate Invitational, the Tigers faced Furman. Jan Kemmerling won two swimming events, and Mandy Meek won both diving events to pace the women to a 140-64 win over the Paladins. Ranked fifth nationally, the Lady Tigers went on to win several more meets by very impressive margins. Ruth Grodsky set two season best times in the 100- and 200-meter breaststroke and Hayden set a season best in

the 100-meter freestyle, as the Lady Tigers beat UNC 164-100. Hayden led the team again in a win over Wisconsin-Stevens Point, Maryland and N.C. State were the Lady Tigers' next victims. Mitzi Kremer came back in this meet after a shoulder injury to win the 200- and 500-yard freestyle events, leading the Tigers to a 166-90 win over the Terrapins. Kremer swam well against N.C. State, where she won the 100- and 1,000-yard freestyle events. Freshman Denise Coniglio swam a 2:02.87 in the 200-yard backstroke, qualifying herself for both the NCAA championships and the Olympic trials. The Lady Tigers went on to defeat the Wolfpack 163-104. The women then faced 13th-ranked South Carolina. Kemmerling, Hayden, Bakehorn, and Grodsky each recorded wins that helped pace the team to a 150-116 victory over the Gamecocks.

The men faced the ACC defending champion Virginia in their opening meet. Davey Stevens won the 200-meter individual medley and Dave Hrovat won the 1- and 3-meter springboard events, but the Tigers were not able to overcome Virginia and lost by a score of 131-86. The Tigers regained their confidence the next day against Virginia Tech. Led by Stevens, who had three first place finishes, and Mark Bridgers, who had two victories, the Tigers won the

meet 62-40. The men went on to place first in the Clemson Intercollegiate and second in the Tennessee Relays.

Their next match was against Furman. Mark Weber won two freestyle events and Dave Hrovat won both diving events to give the men a 133-65 win. Despite season — best performances by Weber and Brett Jones against North Carolina, the Tigers could not overcome the Tar Heels and lost the meet 87.5-129.5. Jose Tarrío gave a fine performance in the next meet to pace the team past Wisconsin-Stevens Point. The win gave the team a 3-2 overall record and a 0-2 record in the ACC. The team then went on to win two close meets against Maryland and N.C.State that raised their record to 5-2 overall and 2-2 in the ACC. Weber and Tarrío, along with the freestyle relay team of Steve Patnode, Steve Helderman, Weber, and Bridgers helped clinch a 116-99 win over the Terps. The freestyle relay team of Patnode, Weber, Bridgers, and Stevens won the last race of the day to give the Tigers a 111-104 victory over the Wolfpack. One week later, the 22nd-ranked Tigers dropped a meet against USC despite the fine performances of Weber, Jones, and Tarrío.

Myra Hilliard



Photos by George Michael Nelson

Men's Swimming

Meet	W-L
Virginia	L
Virginia Tech	W
Clemson Intercollegiate	W
Furman	W
North Carolina	L
Wisconsin-Stevens Point	W
Maryland	W
N.C. State	W
South Carolina	L
ACC Tournament	3rd



Dave Hrovat led the team to many wins with his diving talents.

Davey Stevens prepares for the individual medley.

A trainer helps a swimmer to relax before an important meet.



Jose Tarrío competes in the butterfly competition.

Members of both swim teams rest in between races.



Two-time ACC Coach Of-The-Year Bob Boettner cheers his swimmers on during one of their many victories.





Team members from the mens' team show good form in their dives.

Women's Swimming

Meet	W-L
Virginia	W
Virginia Tech	W
Clemson Intercollegiate	W
Furman	W
North Carolina	W
Wisconsin-Stevens Point	W
Maryland	W
N.C. State	W
South Carolina	W
Georgia	W
ACC Tournament	1st

All photos by George Michael Nelson



The Lady Tigers prepare for the medley relay.

BASKETBALL

Tiger Teams Undergo Transitions

What a difference a year made! Last year Clemson basketball had its best season ever at 25-6, but this year the team barely had half that many, finishing the season with a 14-13 record.

The major reason for this year's disappointing season was youth, which the Tigers had in abundance. This year's team had only one senior and one junior. In addition, the team also had various off-the-court problems. Before the season began, the Tigers lost guards Michael Tait to hardship and Michael Brown to disciplinary reasons. A few games into the season, guard Chris Duncan left the team for personal reasons, with walk-on Chris Boozer quitting soon after. Donnell Bruce broke his hand and missed several games, and, late in the season, Sean Tyson and Elden Campbell were suspended for violating NCAA rules.

Being the only senior on the team, Grayson Marshall provided leadership on the team. Marshall was also counted on to handle the ball in most game situations, especially close ones. While Grayson had been a leader for the past few years, this year he also became one of the best assist men in college basketball. During the year's first meeting with Georgia Tech, Grayson became the all-time ACC career assist leader, breaking Tyrone Bogues record of 781.

Even though the Tigers suffered through injuries and adversity at the guard position, the frontcourt consisting of Elden Campbell, Jerry Pryor, and Dale Davis played consistently well. Campbell was second on

Clemson's all-time blocked shots list and had a good chance of breaking Tree Rollin's record of 450. He was also Clemson's leading scorer and rebounder this season.

Jerry Pryor exhibited strong rebounding skills on both the offensive and defensive ends of the court, while Dale Davis was first among freshmen in rebounding and led the team with 23 points in the upset win over Duke.

The Tigers started the sea-

Mississippi was the first home-court loss to a non-conference opponent in 33 games. The Tigers rebounded with a win over Augusta before losing again to a top-twenty Michigan team, 93-88. After an easy win over Florida International, the Tigers got ready to attack the conference. Unfortunately, the conference was ready for them, as the Tigers lost their first three games in a span of five days. Inexperience proved to be their downfall. Against N.C. State, they blew a 10 point lead late in the game, and, against Virginia, they allowed John Johnson to score the winning lay-up with one second left.

The team then returned home to start a four game winning streak, starting with an 83-48 victory over Rider. The Tigers then scored their first ACC victory by defeating Wake Forest 75-62. Next came the in-state rivalries. Clemson emerged victorious over Furman and South Carolina, which according to Cliff Ellis was "the Tigers' second best game of the season."

The next game was a trip to Atlanta to play Georgia Tech, and while Grayson Marshall broke the ACC assist record, it was not enough, as the Tigers started a six-game losing streak. After the Yellow Jackets, they proceeded to lose to Duke, UNC, South Carolina, and N.C. State before snapping out of it with a 65-62 last second win over Virginia. Wake Forest then avenged its earlier loss to Clemson by claiming a 79-73 victory. The second meeting with UNC proved to be similar to the first, with the Tar Heels



Renee Williams brings the ball downcourt for the Tigers.

son halfway around the world in Taiwan with two exhibition games against the Taipei All-Stars and a regular season win over Oregon State. Unfortunately, the Tigers didn't maintain that momentum throughout the season. Despite some relatively easy victories over Baptist, Townson State, Mercer, and Coastal Carolina, the Tigers also played some tough competition in Southern Mississippi, Michigan, and, of course, the ACC.

The 88-85 loss to Southern

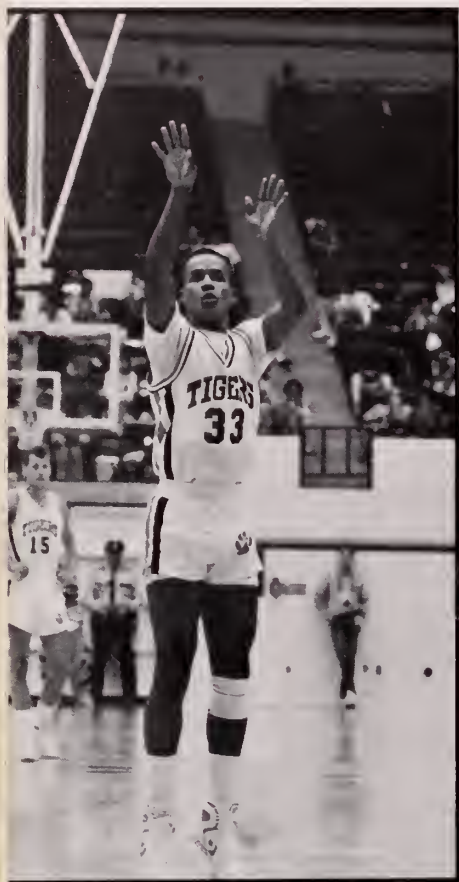

All photos by Srivaths Srinivasan
Sophomore guard Tim Kincaid is one of the nation's top free throw shooters.



Srivaths Srinivasan

Michael J. Morga

Jerry Pryor is a good all-around player who contributes much to the team.

Coach Davis and his team really like what they see from the Lady Tigers these days.



Srivaths Srinivasan

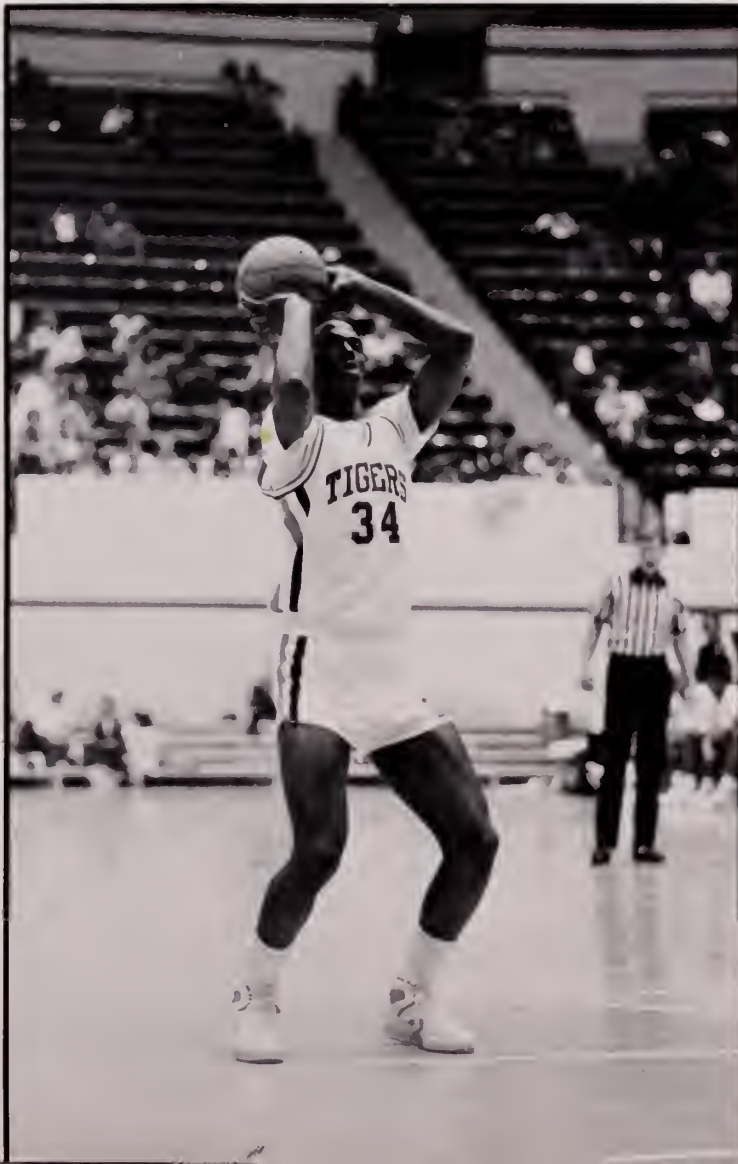

Michael J. Morga

Senior guard Susan Fehling provides leadership for her teammates during their successful season.

Although Dale Davis has some trouble at the free throw line, his other talents make him an asset to the team.

claiming an 86-53 victory. Next came the Duke game at home, where the Tigers pulled off their biggest upset of the year with a 79-77 win. The Tigers finished the regular season with a double overtime 79-76 win over Georgia Tech.

First year head coach Jim Davis began the season with the Lady Tigers full of optimism. And, his optimism became reality. He took the 7-21 record from the previous season and almost literally turned those numbers around for this season's record of 20-7. But the returning talent was the key to the team's success. In his first year, Davis enjoyed having nine letter winners from last season, two Kodak Junior College All-Americans, and an honorable mention prep All-American.

When Coach Davis took his team to the court for the first time, they won, and, they kept on winning. In fact they won eight of their first ten games. The season began on the road at the Georgia Southern Thanksgiving Tournament, where the Tigers defeated Southern Mississippi and Georgia Southern to win their first regular season tournament since the 1984-85 season. Louise Greenwood was named the MVP of the tournament, and teammates Michelle Bryant and Susan Fehling were named to the all-tournament team. Led by the scoring of Karen Jenkins, Cheryl Nix, and Michelle Bryant, the team went on to beat S.C. State, N.C. State, UNCC, and Southern Alabama before losing a close one to New Orleans.

The Tigers resumed action after Christmas with a big win over Boston University. Jenkins contributed 20

Junior forward Michelle Bryant goes up for two.

Dale Davis adds much to the team with his athletic ability.

Louise Greenwood sets up in a zone defense during the Virginia game.

Grayson Marshall and his teammates are some of the best in the ACC at blocking shots.



Michael J. Morga



Christina M. Chapman



Srivaths Srinivasan



Michael J. Morga

points in the win, and Louise Greenwood had 10 rebounds. But, the Tigers came up short against unbeaten and ninth-ranked Duke and lost 68-61. The next three matches were ACC games. Bryants' scoring efforts helped lead the team to its second win over N.C. State, but the team

then dropped games to Maryland and Wake Forest, giving them an ACC record of 2-3.

The team regained their confidence in their next six games and recorded big wins against Radford, North Carolina, and Georgia. The next contest was against USC.

The Tigers won it 62-60 on Ramona O'Neal's free throws in the final seconds of the game. The Tigers then avenged its loss to Duke from earlier in the season with a decisive 78-65 victory over the Blue Devils. The ladies defeated Georgia Tech in its next game but then lost to



Srivaths Srinivasan

Dale Davis challenges a defender under the basket.

Elden Campbell, Ricky Jones, and Donnell Bruce have the N.C. State opponent surrounded.

Virginia defenders look on as Elden Campbell slams one.



Christina M. Chapman



Michael M. Morga

Virginia and Maryland in ACC action. The only regular season loss from this point on was to Wake Forest. The team finished the season with an 8-6 record in ACC play and went on to place fourth seed in the ACC tournament. Coach Davis' first year was certainly a success-

ful one and his future career at Clemson looked to be very promising after the very impressive record his team finished with this season.

Lisa Stark, Mark Scott, and Jennifer Cooper

Ricky Jones slams one against Virginia, proving his value to the Tigers in the future.

Susan Fehling and her teammate go up for a rebound.

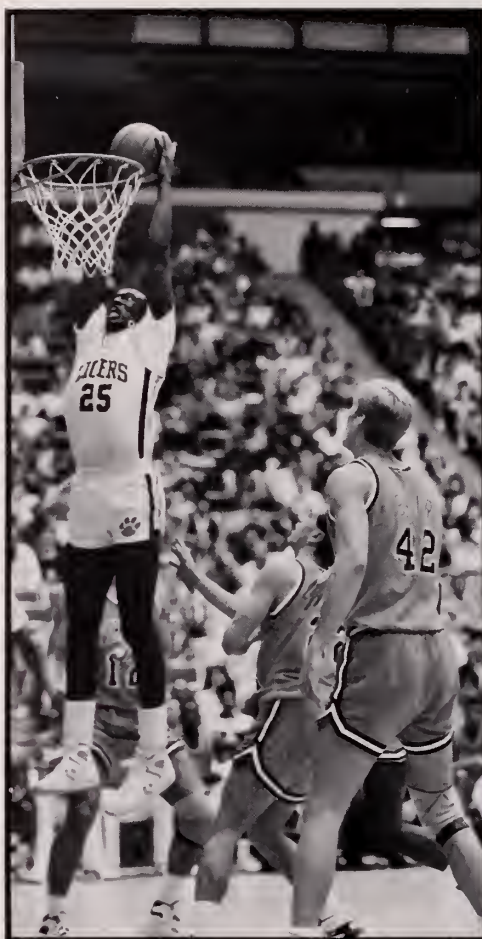

Photos by Michael J. Morga

1987 Women's Basketball

Score	W-L	Opponent
78-64	W	So. Miss.
64-52	W	Georgia So.
87-51	W	S.C. State
76-72	W	N.C. State
81-64	W	UNC-Charlotte
75-71	W	So. Alabama
55-59	L	New Orleans
77-53	W	Boston Univ.
61-68	L	Duke
72-66	W	N.C. State
78-79	L	Maryland
64-70	L	Wake Forest
92-58	W	Radford
73-50	W	UNC
94-72	W	Georgia Tech
62-60	W	USC
78-65	W	Duke
90-74	W	Georgia Tech
64-67	L	Virginia
67-84	L	Maryland
72-62	W	USC
73-65	W	Georgia
77-44	W	UNC-Charlotte
96-64	W	Georgia State
85-77	W	Virginia
78-83	L	Wake Forest
66-60	W	UNC

Center Louise Greenwood overcomes the defensive efforts of a Carolina opponent.



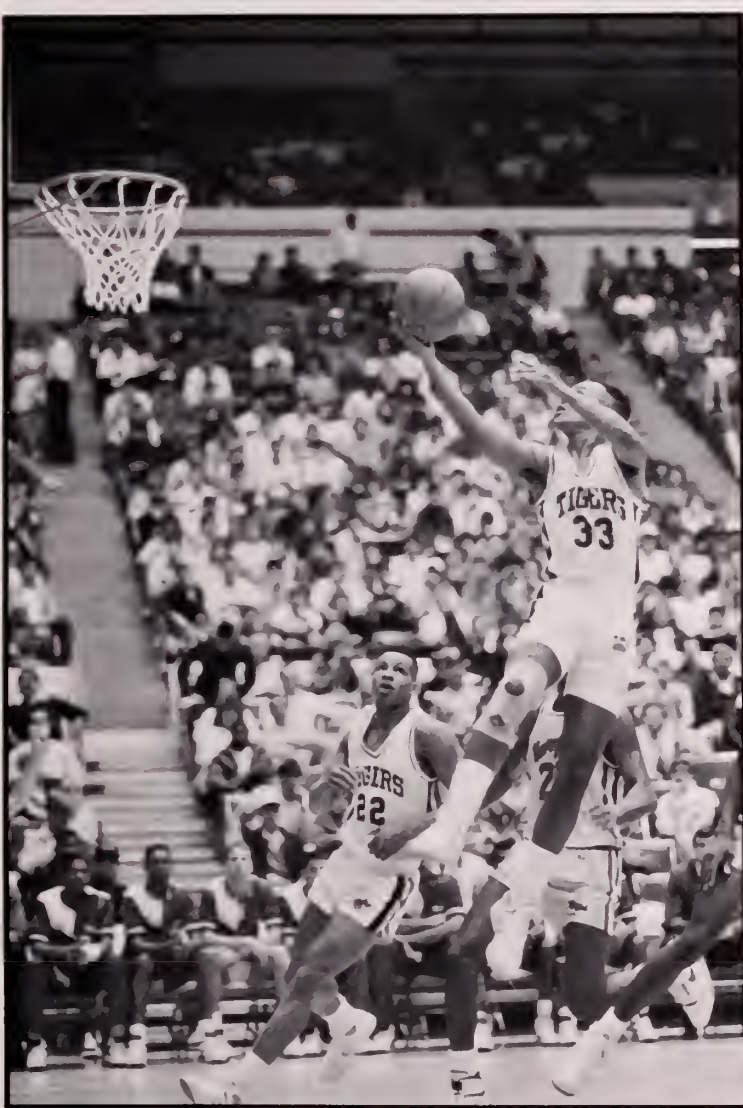

Tim Kincaid goes up for a lay-up against Maryland.

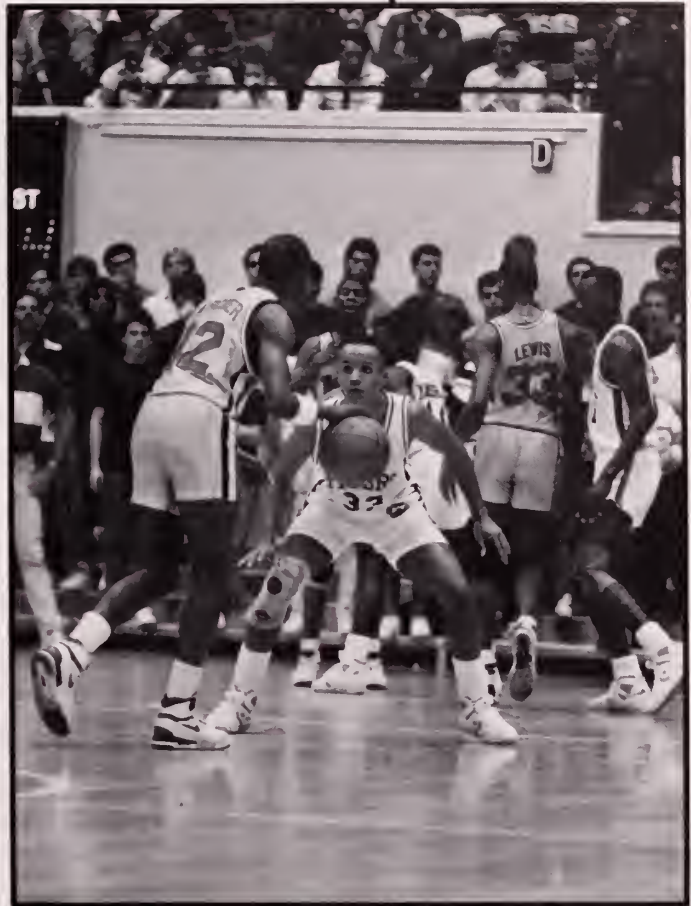

Tim Kincaid guards a Maryland player.

Cheryl Nix's shooting ability is a key to the Lady Tigers' success.

Forward Sean Tyson goes up for points against North Carolina opponents.

Junior forward Karen Jenkins goes up to block an opponent's shot.

Ricky Jones makes the most of his limited playing time.

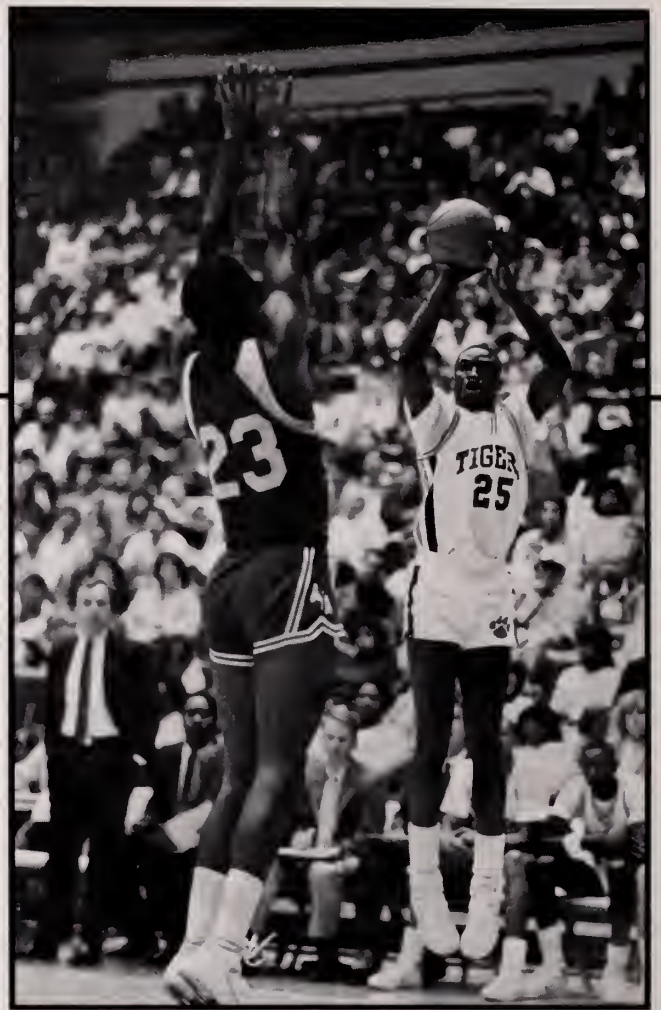

All photos by Michael J. Morga

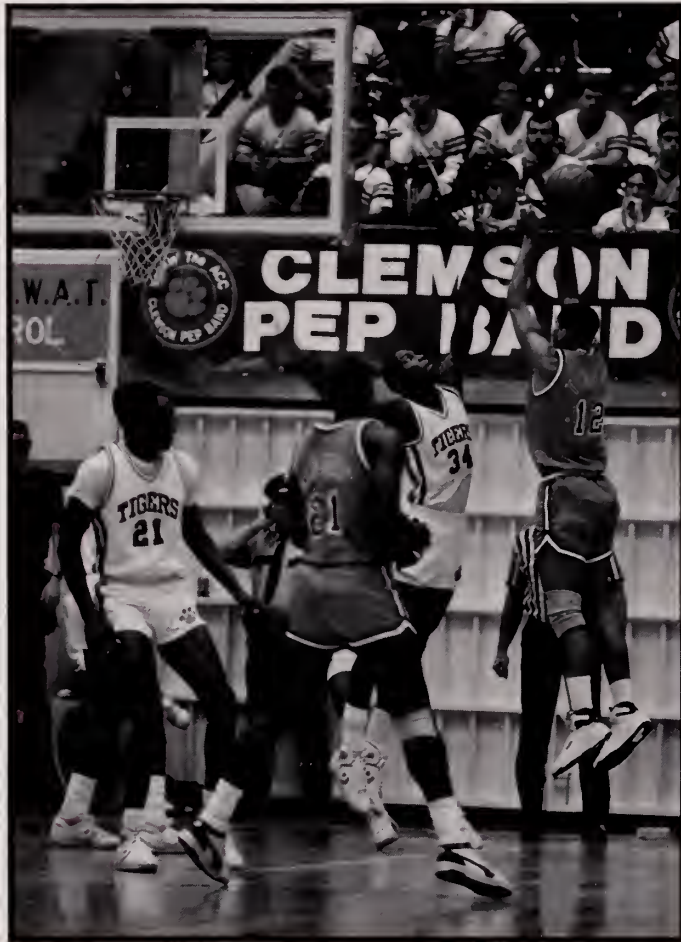

Freshman forward Dale Davis uses his own blocking abilities to emphasize those of his teammates.

Junior guard Ramona O'Neal lays one up against UNC-Charlotte.





Michael J. Morga



Christina M. Chapman

1987 Men's Basketball

Score	W-L	Opponent
69-54	W	Oregon St.
81-60	W	Baptist
71-61	W	Townson St.
103-68	W	Mercer
76-57	W	Coastal
85-88	L	So. Miss.
91-45	W	Augusta
88-93	L	Michigan
98-47	W	Florida Int.
61-70	L	N.C. State
53-68	L	Maryland
75-77	L	Virginia
83-48	W	Rider
75-62	W	Wake Forest
76-65	W	Furman
69-65	W	USC
76-85	L	Georgia Tech
63-101	L	Duke
64-88	L	UNC
63-75	L	USC
66-70	L	Maryland
63-88	L	N.C. State
65-62	W	Virginia
79-73	L	Wake Forest
52-88	L	UNC
79-77	W	Duke
79-76	W	Georgia Tech

Elden Campbell proves that he is becoming a major talent in the ACC.

Rookie sensation Dale Davis blocks yet another shot.



LACROSSE

Lacrosse Causes Bruises

Joel did write us a nice Lacrosse article, but you know how computers are. It disappeared into the computer. Joel was not available and we do not know anything about Lacrosse. I saw the game against Georgia. There were 10 guys out there in or-

ange outfits. Uniforms they were not, but that did not dampen their enthusiasm to play. After all it is the people in the uniforms that make the team. So, they were out there whopping the Georgia boys with their sticks (We do not know the name for them,

sorry) trying to get the ball. I left at half-time; I think we lost. But this past weekend we won a game 15-4 — way to go guys. Lacrosse reminds us of hockey and rugby combined.

Richard and Debbie



Cindy Bagwell

That Virginia boy is gonna have sore shins. Don't mess with dem Tigers.

Joel Lehrer plays middle. Don't know what he's doing, but he is determined.



Cindy Bagwell



Cindy Bagwell

The Tigers fight for the ball. If you don't get the ball, just take a swipe at their stick.

These Tigers were waiting to go in and take charge. Not much action, but here are some more of the guys.



Cindy Bagwell



Richard M. Baldwin II

This is another exciting action photo where we don't know what's going on. You should go out and see a game, then you can learn about it and write captions for us.



WRESTLING

Wrestling Has Successful Season

The Clemson wrestling team opened its season looking for an improvement over its previous record of 8-7. The Tigers finished November and December on a promising note with a 2-1 record, winning against the Citadel and Oregon State and losing to Minnesota. But, when the season resumed in January, the team was plagued with the injuries of Kurt Howell, John Sarnese, and Tom Salisbury.

Using a makeshift lineup, the Tigers recorded impressive victories against Olivet and Kent State in a double-header, increasing their record to 4-1. The next match against Virginia opened up the ACC season for the Tigers. The Tigers built an early lead and held on to win after a strong comeback in the last three matches by Virginia. Clemson's next three matches included a win over BYU and

losses to Oklahoma State and Nebraska.

The Tigers then split a pair of ACC matches. The day after the Tigers' pounding of Duke, North Carolina handed them their first ACC loss. Clemson improved its record to 8-4 by winning its next match against UT-Chattanooga.

Jennifer Cooper

A Clemson wrestler gets ready to flip his opponent so that he can pin him.



Michael J. Morga



Tina Chapman

WRESTLING

Opponent	W-L
Citadel	W
Oregon St.	W
Minnesota	L
Olivet	W
Kent State	W
Virginia	W
BYU	W
Oklahoma St.	L
Nebraska	L
Duke	W
UNC	L
UT-Chattanooga	W
Appalachian St.	W
N.C. State	L
Maryland	W
ACC Tournament	4th

An opponent attempts to overcome the Clemson man's efforts to pin him.

Most wrestling matches are endurance tests that determine who can last longer.



Tina Chapman

APPROACHING

Organizations Day	228	Hobby	248
Honoraries	230	Fine Arts	252
Religious	238	Professionals	264
Spirit	240	Sports	282
Student Government	244	Military	290
Media	246	Special Interest	292



Tonya Anderson

ORGANIZATIONS

Several students take an interest in the Clemson White Water Club exhibit during Organizations Day.

These members of the Organizations' Committee within Student Government are ecstatic over the success of Organizations Day 1987.



Jill Russell



Michael J. Morga

Organizations Day 1987



Michael J. Morga



Michael J. Morga

Marilyn Pearson and Rhoda Redding of the Microbiology Society greet and welcome a student and the TAPS photographer on Organizations Day 1987.

During the first week of September, the Student Government devoted a day in which all recognized campus organizations united to continue the tradition of Organizations Day.

This annual event was informally and conveniently held along the Senior Walk-way between Tillman and Riggs Halls. The participating organizations introduced the many opportunities that were available to the new and continuing students. Organizations ranging from the Clemson University Rodeo Club to the Microbiology Club each talked to inquisitive students, demonstrated their skills, and recruited new members.

With the great response from all participating organizations and the support of the student body, Organizations Day 1987 was a huge success!!

Evangeline M. Dickerson

Clemson University's own radio station, WSBF, provides a remote broadcast on Organizations Day 1987.

Honorary

ALPHA EPSILON DELTA

FRONT ROW: Anna Maria Marchionne, Mary Gaddy, Debbie Brown. SECOND ROW: Christopher Carsten (President), Melissa Lee, Jennifer Frick (Treasurer), Jeff Craddock (Historian). BACK ROW: Eric Manske, Kenyon Wagner (Advisor).



BETA ALPHA PSI

FRONT ROW: Sara Helms, Mary Burns (Vice President-Social), Barbara Jones (Reporting Secretary), Amy Anderson, Sharon Rothenhausler, Karen Gagnon, Lisa Padgett. SECOND ROW: Pam Brown, Ashley Fallaw, Debbie Schimsa, Paige Bedenbaugh, Christina Frate, Cheri Kaplan, Anne Marie Hanna. BACK ROW: Randy Fisher (President), Aubrey Harrell, Scott Reichard (Treasurer), Robert Elmore, Paul Fike (Vice President), Eddie Collins.



Honorary

BLUE KEY



FRONT ROW: Aurelia Watson (Vice President/Weatherman), Jeff Duckworth (Tigerama Director), Pam Beiter (Secretary), Stacey D'Angelo (President). SECOND ROW: Kevin Earnest, Nicole Holbrook, Amy Jones, Danielle Bushong, Kris Shahriari, Cheryl Carson. THIRD ROW: Clay Lowder, Ashleyann Clement, Mary Beth Poole, Julie Lesley, Maureen Grady, Mary Burns, Joni Solesbee, Mary Anne Bolchoz, Jill Guthrie, Beth Foster. BACK ROW: Dr. Chris Sieverdes, Mac Carr, Brian O'Rourke, Steven Craig, Willie Shearer, Kelly Brown, Susan Nanney, Alan Pope, Scott Bowen.

DELTA SIGMA PI (Group 1)



FRONT ROW: Cathy Altman, Melody Lamm, Kim Baumgarner, Mary Virginia Watts. (President), Jane Kassis (Vice President for Professional Activities), Jane Mason, Jane Crawford, Gina Daniels. SECOND ROW: Kerry Foster, Debbie Gruca, Lisa Lester, Kathy Lusk, Debbie Schimsa. THIRD ROW: Jim Kilton (Vice President for Special Services), Saundra Serrett, Betty Best, Tammy Betoski, Jill Simmons, Starlene West, Beth Singletary (Vice President for Pledge Education). FOURTH ROW: Evangeline Dickerson. FIFTH ROW: Stroman Heaner, Scott Madden, Ken Marshall, Tommy Hart, Naoko Kinoshita, Cheryl Soehnlin, Laura Sturcken (Vice President of Chapter Management). SIXTH ROW: Jim Duffy, Paul Wakim, Scot Campbell, Scott Broaddus, Michele Maio, Brent Masters, Jerry Greenhill, Eric Castor (Chancellor), Ashley Shull.

DELTA SIGMA PI (Pledge Class)



FRONT ROW: Susan McCullough (Vice President Pledge Officer), Melonie Hammond (Chancellor), Coleen Okner, Gina Rhinehardt (Social Committee Chairman). SECOND ROW: Isaiah Boyd (Treasurer), Jill Snelsire (Vice President Professional Activities), Corinne Smith, Blake LeBrun (Vice President of Finance). BACK ROW: John Utley, Keith Denton (President), Kevin Clary, Daniel Patterson (Vice President of Special Services), Tad Farris (Senior Vice President).

Honorary

GOLDEN KEY

FRONT ROW: Alice Cheng, Mary Burns, Lisa Willimon, Janine Kalescky (President), Stephanie Wise, Melissa Kellett, Susan Schafer, Amy Anderson, Mary Hicks, Lisa Padgett. SEC-
OND ROW: Mary Anne Bolchoz, Kris Shahriari, Barbara Jones, Alene Weber (Secretary), Karen Pearson (Vice President), Holly Fullerton, Mike Pitts, Sam Dozier, Martha Clark, Melissa Wilkins, Gary DuPre. THIRD ROW: Aurelia Watson, Ashleyann Clement, Myra Jolly, Lisa Stark, Cindy Fraser, John Stamey, Sheri West, Brian Guy, Christine Harkins, Robin McFall, Michelle Latimer, Bill Gould, Ernie Kutulas. BACK ROW: Bradley Russell (Advisor), Ken Fosaaen, Kimberly Fourspring, Michelle Pruitt, David Jolly, Emory Holsonback, John Padgett, Barry Rodgers, Carl Thompson, Karen Jerome, Robert Morse, Beth Sadler.



Tonya L. Anderson

Junior mechanical engineering major Tony Jones tries to win a poster at the Sangamo Family Picnic.

Honorary

KERAMOS



FRONT ROW: Deana Cosmadelis, Veronica Moon, Stephanie Wise, LouAnn Clary. SECOND ROW: Thomas Poole, Edward Rost (President), Michele Bittner (Vice President), Amy Bagwell (Treasurer). THIRD ROW: Darren Rogers, Martin Magnos, Keehna Frasier (Secretary), Dean Chapman. BACK ROW: Kevin Clark, Ken Fosaaen, Scott Haley, Alan Pope, Dr. David Leigh (Advisor).

MU BETA PSI



FRONT ROW: Lynn Scoggins, Jami Dills, Vicki Nelson, Wally DesChamps, Donna Carmichael, Debbie McFalls. SECOND ROW: Craig Berger, Tim Kudlock, Carol Suber (Treasurer), Jan Davis, Margo Nowlin, Jennifer Textor, Mamie Malphrus. THIRD ROW: Gregg Branham, Jennifer Brown, Mark Long, Tammy Tant (President), Andrew Porio, Scott McMillan (Sergeant at Arms). BACK ROW: Jim McKenrick, Jim Hennessey (National Editor), Sonia Morrow, Paul Parker (Member at Large), Jeff Kerbow (Vice President), Wil DuBose (Pledgemaster), Billy Baker (Assistant Pledgemaster).

MU BETA PSI (Pledge Class)



FRONT ROW: Evangeline Dickerson, Margaret Steele, Barbara Anderson (President), Martha Fifer, Beth Byars. SECOND ROW: Patricia Lustig, Betsy Newton (Secretary/Treasurer), Doug Stanton, Robin Heinlien, Russell Smith, Christopher Everhart. BACK ROW: Wil DuBose (Pledgemaster), George Dowling, Michael Jackson, Roman Woodall, Billy Baker (Assistant Pledgemaster).

Honorary

ORDER OF OMEGA

FRONT ROW: Nancy King, Andrea Thompson, Melanie Carmichael, Cara Walsh, Jama McDonald, Nicole Holbrook, Cheryl Carson. SECOND ROW: Michelle Morabito (Vice-President), Connie Cribb, Maureen Grady, Kathy Harrell, Beth Glasgow, Joni Solesbee, Pam Beiter. THIRD ROW: Nancy Wolf (Treasurer), MaryAnn Bolchoz, Julie Lesley, Jami Sons, Cory Carney, Kathryn Durham, Stacey D'Angelo, Aurelia Watson. FOURTH ROW: Brent Waldfogel, Rolphe Martin, Russell Wilkes, Bobby Clark, Pat Daggett, Jay Brackett, Rick Sartory. BACK ROW: Jeff Duckworth, Michael Lenti, Mark Glass (President), Tim Bolden, Ben Crowder, Bert Golinski, Austin DeVaney, Joe Nelson.



PHI ETA SIGMA

FRONT ROW: Allyson O'Steen (Public Relations Chairman), Rosemary Thomas (Secretary). SECOND ROW: Daryl Whitt (Treasurer), Bill Boone (President)



PI MU EPSILON

FRONT ROW: Patsy Therrell, Melissa Kellett, Penni Medford, Cathy Sams (Secretary/Treasurer), Aurelia Watson (President), Nancy King (Vice President). SECOND ROW: Janice Israel, Kelley Miller, David Koon, Bill Gould, Robin Lougee (Co-Sponsor), Charlene Goldfinch.



Honorary

PSI CHI

SEMI-CIRCLE: Tamatha Sells, Patti Connor-Greene, Alison Voyer, Christine Harkins (Treasurer), Kathy Caldwell, Merrie Jo Pitera (Vice President). CENTER: Michelle Lyons.



East Campus residents are familiar with the sight of the crane used to change the air conditioning units on top of the high rises.



Michael J. Morga

Honorary

SIGMA TAU DELTA

FRONT ROW: Michelle Latimer (President), Dottie Smith, Libby Dunsford, Min Lindsay, Sheila Flanders, Christine Brogdon. SECOND ROW: Sharon Jones, Elaine Marshall (Vice President), Lisa Willimon, Robin McFall, Wanda Connelly, Felicia Hamilton. BACK ROW: Jerry Alexander (Reporter), Betty Cook (Historian), John Padgett, Jimmy Reynolds, Rodger Rollin (Faculty Advisor).



TAU BETA PI

FRONT ROW: Melissa Wilkins, Lisa Leach, Emily Tedrow, Janet Morgan, Amy Ayer, Susan Huber (Treasurer), Amy Bagwell, Stephanie Wise. SECOND ROW: Subhash Anand (Advisor), Walter Castro (Advisor), Nancy Harshbarger, Theresa Edwards, David Earnhart, Kevin Clark, Thomas Griffin, Mark Hanes, Sam Dozier, Mike Pitts. THIRD ROW: Michael Bethea, Davie Shull, Scott Land, Clifton Lewis, Keith Wichmann, John Stamey, Hon Chun Yue, Robert Morse, Ernie Kutulas, Larry Smith (President). BACK ROW: Gary Dupre, Barry Rodgers, Ken Fosaaen (Recorder), Tim Williams, Edward Horni, Eric Asperheim, Edward Payne, Daniel Adams, John Tomlinson.



TIGER BROTHERHOOD (Group 1)

FRONT ROW: Ben Crowder, Mac Carr, Ted Ford, Alan Pope, Kevin Earnest, Jay Brackett, Jeff Duckworth (Secretary), Kirby Pate, Scott Bowen. BACK ROW: Joe Nelson, Mark Glass, Steven Craig (Treasurer), Mark Yarborough (Vice-President), Rick Sartory, Tony Greer (President), Aubrey Harrell.



Honorary

TIGER BROTHERHOOD (Group 2)

FRONT ROW: Don Fowler, Wofford Powell, B.J. Todd, Harold Cooledge, Tom Skelton, Mark Eisengrein. BACK ROW: Brian O'Rourke, Chris Sieverdes, Gayland Witherspoon, David DeFratus.



XI SIGMA PI

FRONT ROW: Jeff DeBell (Ranger), Rebecca Baldwin, Donny Baker (Secretary), Tony Thomas. BACK ROW: George Chastain, Jeff deGraan (Forester), Dr. Ansel Miller.



IOTA LAMBDA SIGMA

FRONT ROW: Rick Schwartz (Public Relations Chairman), David McMann (President), Vickie Touchberry (Assistant secretary/treasurer), Kerry Layton (Vice President), Cordes Porcher (Historian), Russell Wilkes (Social Chairman).



Religious

OFFICERS CHRISTIAN FELLOWSHIP

FRONT ROW: Shannon Schaupp, Maj. Schaupp
BACK ROW: Michelle Murphy, James Erwin
(President), Buck Smith, Laurie Robertson.



REFORMED UNIVERSITY FELLOWSHIP

FRONT ROW: Sandy Brown, Kim Baker, Tracy Hutcheson, Suzie McKenzie, Kelly Vucish, Becky Sinclair, Theareas Edwards, Angie Abercrombie, Kim Mathews, Molly Stover, Tonya Anderson. SECOND ROW: Justin Landers, Mallie Taylor, Sara Margaret McCanless, Sallye Cambell, Angela Elder, Beth Compton, Jennifer Clary, Sharon James, Betsy Blanchard, Kim Rhodes, Denise Sayre, Susan Blackwood. THIRD ROW: Marisa Tate, Paul Vucish, Debbie Murray, Paula Clary, Kathy Arnold, Carol Holiday, Evelyn Ward, Ben Gaddis, Randy Young, Jan Goodman,

Hunter Watson, Donna Miller, Greg Leslie. FOURTH ROW: Lori Beck, Pam Hartley, Rhonda Harmon, Joy Derrick, Melissa Wilkins, Marilyn Pressley, Russ Rowland, Jonathon Davis, Darryl Foshee, Stephen Watkins, John Lady, Rob Carter, Jimmy Compton, Steve Barton, Al Causey. FIFTH ROW: John Stone, Cindy Hogg, Martha Kay, Tim Moser, Stuart Latimer, Ken Birchfield, David Christopher, Toby Woodard, Frances Longino, Dan Grover, Scott Sprouse, Beth Glasgow, Jane Efird. SIXTH ROW: Richard Lambert, Jay Boccabello, Charles Murray, Bill

Rogers, Jeff Swett, Scott Moore, Scott Andrews, Kenny Wilkinson, Kenan Dickerson, Tony Jones, Craig Cox, Dave Kitts, Ron Hyatt, Jim Geiger, David Phillips, Don Betts, Bob Bryant, Amy Foy, Marty Martin, Susan Mauterer. BACK ROW: Jonathon White, Mike Sherburne, Wells Whaley, Steven MacDonald, Bud Shevick, William Buck, Glenn Pritchard, Tommy Campbell, Bill Barlage, Brian Beard, James Fleming, Jeff Holt, David Moore, Brad Jones, Kent Jenkins.

Religious



LATTER DAY SAINTS STUDENT ASSOCIATION

FRONT ROW: Beth Neal, Teri Hart. SECOND
ROW: Robin Price, Christy Smith, Anne Leland.
BACK ROW: Talbert Black, Tom Baldwin.



Michael J. Morga

Campus Crusade for Christ sponsors the
Athletes in Action basketball game.

Spirit

BENGAL BABES (Group 1)

FRONT ROW: Jane Hokie, Allyson O'Steen, Tracy Babb, Trini Sherman, Francine Brooks. SECOND ROW: Marvelyn George, Beth Ann Meissner, Carolyn Tempel, Meredith Webb, Lori Babb, Dawn Bohanan. THIRD ROW: Dawn Bellis, Kellye Whitaker, Kelly Williams, Suzanne McLellan, Lisa Sposato, Kimberly Kaercher, Susan Martin. BACK ROW: Renee Heinlein, Jacqueline Dent, Wendy Balz (Committee Chairman), Veronica Roseborough, Beth Phillips, Nicole Spain.



BENGAL BABES (Group 2)

FRONT ROW: Ann Harris (Advisor), Kerri Kirkley, Carolyn Burton, Patricia Scott, Kim Nesmith. SECOND ROW: Terry Ring, Denise Benjamin, Courtney Garner, Garynne Wiggins. THIRD ROW: Elaine Wike, Margaret Johnson, Kim Goforth, Jacqueline Levy. BACK ROW: Kristin Prey, Jennifer Kucer, Leona Forrest, Yolanda Gant.



Spirit



CENTRAL SPIRIT (Group 1)

FRONT ROW: Bill Bisese, Tonya Spratley, Susan Blackwood, Heather Stilwell, Derek Dittner, Todd Pigeon (Basketball Chairman), Teri Eul, Cristina Kindelain, Susan Mauterer. SECOND ROW: Kim Aquino, Aimee Wilson, Jeff Henrie, Jeff Lewis, Mandy Hays, Paul Vucish, Cathy Sams, Ashleyann Clement, Renee Conte, Laurie Procopio, Ed Bell. THIRD ROW: Bryan Estes, Marian Houseal, Tanner Doggett, Anica Holtzendorff (Facepainting Chairman), Lori Brookshire, Jenni Leaphart (Swimming/Golf Chairman), Lucy Harris, Kelly Smith, Robin Dunlap, Sara Puffenbarger, Sarah Penick. BACK ROW: Susan Arnold, Karin Wagner, Becky Weaver, David Whorton, Elizabeth Duncan, Cathy Lewis, Caroline Lundy, Kristy Goist, Christine Witzig, Heather Clipson.



CENTRAL SPIRIT (Group 2)

FRONT ROW: Suzanne Mitchell (Chairman of Sales), Scott Ruzycski, Charlie Pledger (Chairman of Distribution), Kimberly Noble, Bryan Finch, Al Cothran, Lisa Smith, Leeanne Duckworth, Tampa Marchant, Kelly Cox. SECOND ROW: Kenneth Lee, Barney Smith, Christy Gulick, Annette Blakely (Chairman of Pep Rallies/Balloons), Jennifer Ledbetter, Lisa Beyer, Kathy LeBar, Kelley Retter, Aurelia Watson. THIRD ROW: Melinda Riley, Leigh Walker, Ellen Olden, Michael Ikeler, Christina Emich, Melissa Faulkner, Ann Pollard, Cathy Schraibman (Chairman Baseball/Wrestling), Kathy Fipp, Beth Emory, James Kegg. FOURTH ROW: Mary Anne McDonald, Andrea Hucks, Herbie Hames, Michelle Morabito, Mike Ferguson, Mike Hill, Brad Wilson, Bobbitt Jenkins, Tonja Drake, Bridget Ryan. BACK ROW: Mary Burns, Eric Manske (Graphics Chairman), Joe Nelson, Robbie Banks, Jeff Duckworth (Social Chairman), Pat Quarles, Brian Mosrie, Gunter Langston, Ben Crowder, Jay Barber.



CENTRAL SPIRIT (Officers)

FRONT ROW: Robbie Banks (First Friday), Mary Burns (Secretary), Pat Quarles (President), Barney Smith (Treasurer), Bryan Finch (Spirit). SECOND ROW: Kim Aquino (Sales), Ben Crowder (Homecoming), Kelly Smith (Basketball), Al Cothran (Vice President), Andrea Hucks (Spirit Blitz). BACK ROW: Michael Ikeler (Spirit Blitz), Kelly Cox (Communications), Jennifer Ledbetter (Non-revenue Director).

Spirit

JUNIOR VARSITY CHEERLEADERS

FRONT ROW: Lisa Miller, Beth Clayton, Carrie Conrad, Shannon Christopher, Stephanie Bowie.
BACK ROW: Brock Thomas, Andy Beckworth, Kevin Ritchie, Christian MacMillan, Dan Wyatt (Captian). CENTER: Rudy Gill (Tiger).



VARSITY CHEERLEADERS

FRONT ROW: "Tiger" Martin Lowry. BACK ROW: Gordy Farr (Captain), Trisha Redding, John Schelbe, Sheri Parsons, Mac Carr, Mary Beth Poole, Brad McFall, Susan Nanney, Tripp Ballard, Amy Pitts, Todd Ritchie, Janine Johnson, Jay Hannah, Beth Childress, Jeff Schwartz.



MAT CATS

FRONT ROW: Shannon Mehaffey, Anne Clark.
SECOND ROW: Amy Wilson, Sandy Tippet, Debbie Martin.
BACK ROW: Courtney Crowell, Julie Swartz.





MATCH MATES

FRONT ROW: Cindy Hague, Rhonda Kirby, Shannon Rice. MIDDLE ROW: Lesly Kalons, Sharon Lisa Harris, Sharon Bailes, Sara Schommer. BACK ROW: Melinda Bird, Lisa Beyer, Jodia Smith, Mary Stuart Borom, Catherine Burriss, Christie Forshee, Kathy Dabkowski, Kristin Palmer, Laura Chlopecki, Kandi Castles.



RALLY CATS

INSIDE V: Andrea Hunt, Noel Stipp, Jayne Heckert, Jenny Alcott, Diane Utz, Kimberly Thonen (Uniform Chairman), Jeni Timbes, Mary Grady. OUTSIDE V: Tami Smith, Kristen Ruais (Co-Captain), Sue Dipple, Eboo Cole, Lisa Agner, Staci Heiden, Haven Long (Captain).



TIGER BELLES

FRONT ROW: Missy Williams, Paige Alewine, Stacey Singleton, Tanya Avery, Anese Glover, Christy Long. BACK ROW: Junelle Lathem, Rosalind Shaw, Adrienne Felder.

Student Government

The primary purpose of Clemson's Student Government was to serve students and they accomplished that in a number of different ways.

First, Student Government placed many Clemson students on University committees and commissions. These committees and commissions were policy-making bodies and by having student representation, the communication gap between students and administration was eliminated.

Student Government also sponsored activities such as Expo — a career day exposition with over 50 company representatives; Organizations Day — an opportunity for all organizations to present themselves to the student body; Homecoming Pageant, Leadership Conference, an Olympic fundraiser and many other events.

Student government served the students in other ways too. They provided all of the copiers found on campus, the shuttles to and from the student parking lots and the rental refrigerators available to students.

Besides all this, Student Government provided students the opportunity to become involved in many activities. This involvement helped students develop their inter-personal communication skills and prepared them for life after college.

Richard C. Nicholson

The Student Government Cabinet enjoys seeing the sights and meeting with staffs from other schools in Washington, DC.



EXECUTIVE BRANCH

FRONT ROW: Johnny Prugh, Carrie Hilborn, Louis Elzoghbi, Steven Chapman, Marcus Moore, David Bennett, Aubrey Harrell, Michelle Toney, Ed Pennebaker, Richard Nicholson, Melanie Swann, Julie Leonard. ALSO: Activities/Organizations, PR/Communications, Research and Development, International Student Council, Greek Liason, Minority Council, Elections, Junior Staff and Treasurer's Staff Committees.





LEGISLATURE

FRONT ROW: Ronald Hyatt (Housing), Skip Kirsch (Traffic and Grounds), Donald Hayden (Judiciary Chairman), Jacqueline Davis (Organizations), Cindy Hogg (Clerk), Jeff Holt (President), Donna Earls (President Pro-Temp), Leeanna Black (Secretary), Dennis Kekas (Academic Affairs), Lee Moore (Food and Health), Graham Phillips (General Affairs), Jay League (Athletic Affairs). SECOND ROW: Betsy Blanchard, Jane McLachlan, Carrie Mountain, Ellen Boozer, Connie LeGrand, Sarah Penick, Electa Eaddy, Michael Quattlebaum, Richard Nicholson (Vice-President). THIRD ROW: Elizabeth Kirchner, Leigh Walker, Jill Salansky, Kay Allison, Patti Mentrach, Amanda Burton, Ernie Kutulas, Brien Cozart. FOURTH ROW: Sonya Stewart, Robin Seabrook, Ashley Edwards, Tammy Black, Trey Willis, Chris Kimes, Bryan Couzens, Keith Walker, Paul Stephenson. FIFTH ROW: Mandy Morton, Kelly Malone, Shannon Nobles, Mauldin Avinger, Ken Shell, Toby Woodard, Scott Bell, Russell Rowland. BACK ROW: David Mitchell, Jeff Dishner, Richard Hodgkiss, Candice Hinze, Tad Farris, David Thomas, William McGill (Parliamentarian), George Bell.



JUDICIAL BRANCH

FRONT ROW: Judith Molnar (Attorney General), Melanie Swann (STRB Director), Kelly Bunch, (Chief Legal Advisor), Donna Bircher (Chief Legal Advisor), Walt Duffie (Trial Court Chairman), Kenny Crowder, (Supreme Court). SECOND ROW: Chris Whitlock, Joe Andrews, Lisa Leach, Ruth Anne Glasgow, Nancy King, Amy McDermott, Heidi Tribbett. THIRD ROW: Spencer Slattery, Jack Duffie, Gigi Shields, Bryan Welch, Catherine Derrick, Leeanna Black. FOURTH ROW: Peter Hausmann (Legal Advisor), Bill Hautley, Chris Harte, Drummond Sharp, Jonathan Felger, Aubrey Harrell, Reyna Manteghi, Matthew Wilson. BACK ROW: Bryan Estes, Bill Curvey, Martin Bjowtegard, Mary Anne Bolchoz, Douglas Robinson, Lannie Marbut, Ravi Puri, William Luce.



CABINET

FRONT ROW: Judy Molnar (Attorney General), Michelle Toney (Research and Development), Melanie Swann (Executive Assistant), Carrie Hilborn (PR/Communications Director). SECOND ROW: Richard Nicholson (Student Body Vice-President), Aubrey Harrell (Student Services Director), Johnny Prugh (Student Body Treasurer). BACK ROW: David Bennett (Activities/Organizations), Grant Burns (Student Body President), Jeff Holt (Student Senate President).

Media

CHRONICLE

FRONT ROW: Jack Welsh, Mike Lusk, Molly Donalson. SECOND ROW: Trevor Bauknight, Skelly Holmbeck, Mattee Watson, Bill Vereen, Kitty Flynn, Joe Smith, Laurin Wise. BACK ROW: Tom Meares, Tara Eisenhour, Michael Doyle, Shannon Coley.



TAPS JUNIOR STAFF

FRONT ROW: Marlene Laguitan, Dawn Houston, Christina Chapman, Tracy Hucheson. BACK ROW: Amy Nelson, Srivaths Srinivasan, Susan Wright.



THE TIGER

FRONT ROW: Bill Harmon, Allison Cureton, Bob Ellis, Kim Norton, Alicia Mattison, Suzanne Schmidt. BACK ROW: Angie Coffman, Betty Mathews, Andrew Cauthen, Mark Schoen, Brian Arldt, Tommy Ingram, Jennifer Brown.



Media

WSBF

FRONT ROW: Michael Doyle, Noel Eldridge, Darci Stratton (Jazz Director), "Safety First" Gregory. BACK ROW: Shag, Curt "3M TA3" Wells, Kevin Meath, Dave "That Engineering Kina Guy" Williams, Joe Seegars, Dan "Not Kurt" Russell, Pete McKinney, Derek Larsen, Scott Sullivan, Alan Ridgeway, Bill Menichillo, Michael Webb, Rob Seay (The Durk), John Sanders, Jeff Hall, Jeff Karmilovich.



WSBF SENIOR STAFF

FRONT ROW: Jeanne Jacoby (Business Director), Robert Holling (Production Director), David Williams (Engineering Director), Chris Costello (Promotions Director), Scott Rice (Assistant Engineering Director), Heather Parmenter (Program Director).



Hobby

AMATEUR RADIO CLUB

FRONT ROW: Ajay Desai, Greg Lesley, Randy Kaufman. BACK ROW: Satya Ahuja, E.C. Boggess, Jim Dunlap, Ted Sims (Secretary/Treasurer), Randall Nealy (President).



During a break in the basketball action, Annette Rissart and Robyn Litteral discuss how Athletes in Action is beating the Tigers.



Michael J. Morga

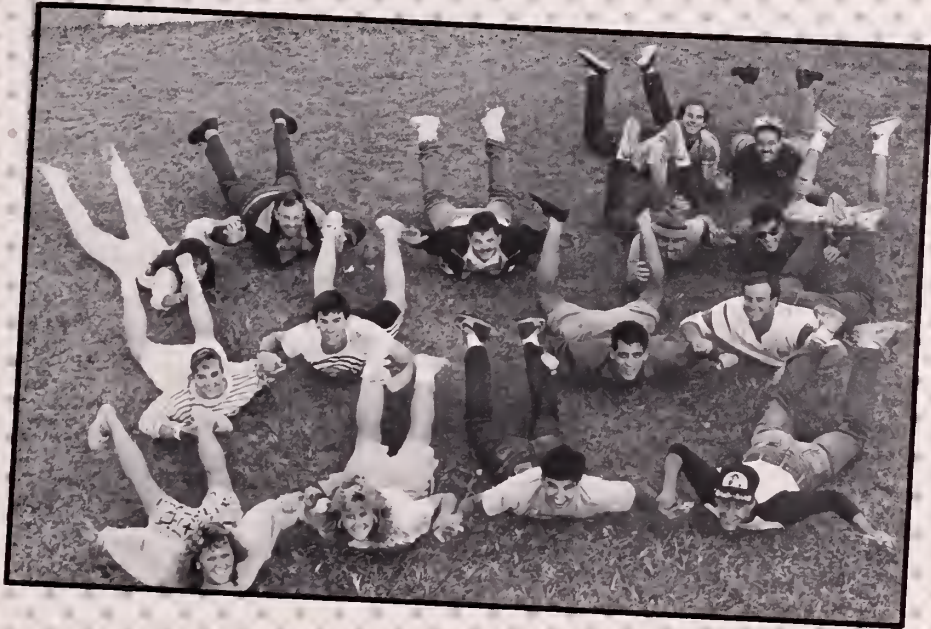

DIXIE SKYDIVERS

FRONT ROW: John Adair, John Robinson, Marcella Haile, Linda Menenette, Julie Carney, Larry Leffler, Elizabeth Johnson, Tim Elsea, Bob McKennel, Rob Heubel, Darryl Mackey, Kirk Hawkins, Ron Guidry, David Robinson, Mike Bridgewood.



GYMNASTICS CLUB

FRONT ROW: Lynn Boggs (Coach), Frances Wheeler, Tammy Hale, Kim Lloyd, Shawn Sullivan. SECOND ROW: Mike Gleaton (President), Vicki Nelson, Angie Rivers, Dawn Ellen Kirkland (Vice President), Tracy Adler (Secretary/Treasurer), Kelli Rogan. BACK ROW: Scott Slayback (Coach), Scott Morrison, Carl Thompson, Nelson Johnson, Sean Chartier.



RUGBY CLUB

FRONT ROW: Kelley Mire, Keith "Candyman" Barker, Brad "Possum" Tomlinson, Luke "Straightjacket" Jackson, Derek Whodat, Mike "Blank" Blankenship, Jim "JK" Kelley. SECOND ROW: Reed Sisson, Mike "Mo" Tinsley, Dan Kinney, Don Greer, Joe "Dad" Lyday, Richard Thomas, Roy "Flash" Oldaker. BACK ROW: Mike "Jalopy" Jufreida, Doug "Jumbo" Hudson, Andrew Carnegie, Hal Hawisher, Mike Minion, John Drosnock, Erik "Snowman" Snow, Jim Meeks, Max Imum.

Hobby

SAILING CLUB

FRONT ROW: Julie Swartz (Fleet Captain), Leah Valdez, Susan Gorman (Commodore), Heather Leigh, Emily Tedrow, Vincent Colanbel, Amy Zehfus (Social Chairman), Kelly Henderson. SECOND ROW: William Craig (Fleet Captain), Kenny Pitser (Fleet Captain), Debbie Hopkins (Secretary), Monica McCachren, Tina Handlos (Business Manager), Robert Siudzinski (Fleet Captain, Team), Kenneth Faig, Bob McLaughlin. BACK ROW: Jimbo Kicklighter (Vice Commodore), Bill Starcher (Fleet Captain), Rob Maharrey (Fleet Captain), Peter Hausmann, Jay Ankers, Dennis Connor, Tommy Ingram (Alumni Chairman), Jack Golden (Maintenance Chairman).



SAILING CLUB (Senior Staff)

FRONT ROW: Tina Handlos (Treasurer), Debbie Hopkins (Secretary), Jimbo Kicklighter (Vice Commodore), Susan Gorman (Commodore), Em Tedrow (Fleet Captain), Jay Ankers (Fleet Captain), Jack Golden (Maintenance Chairman), Amy Zehfuss (Social Chairman), William Craig (Fleet Captain), Ken Potser (Fleet Captain), Robert Siudzinski (Fleet Captain), Rob Maharrey (Fleet Captain), Julie Swartz (Fleet Captain), Tommy Ingram (Alumni Chairman).



TAE KWON DO

FRONT ROW: Charlotte Owens, Ginny Hare, Julia Sisk, Melissa Adcock, Mandy Moak. SECOND ROW: Marty Mauldin, Joseph Scholz, David Burg, Greg Gandy, Tim Barilovits. BACK ROW: Jack Golden, Paul Coffrey, Philip Mishoe, Tom Barilovits (Assistant Instructor), Ken Richardson (Assistant Instructor), Richard Shaluly (Instructor).





WATER SKI CLUB

FRONT ROW: Bill Tumblin (Vice-President), Padget Johnson (Treasurer), Dale Hardy, Gail Selleg, Kirk Hawkins, Mark Parish, Suzanne Shuler, Danny Robinson (Projects Manager), John Cox, Scott Snape (President).



WHITEWATER CLUB

FRONT ROW: Gwynne Kinley, Bart Christner (Vice-President), Skelly Holmbeck, Linda Menhennett. SECOND ROW: Kert Huggins (President), Steve Dobson, Mike O'Rourke (Equipment Manager), Ginny Hare. BACK ROW: Pete Lucic, Dave Beachler, Michelle Warfford (Treasurer), Jon Hayes, Dave English.

Fine Arts

AFTER SIX SINGERS

FRONT ROW: Mark Jessie, Paula Harris, Cathy Roby, Susan Brown, Barbara Anderson, Tammy Tant, Julie Herring, Donna Reeves, Lynn Scoggins. BACK ROW: Dennis Kekas, Roman Woodall, Brad Wardlaw, Andrew Porio, Jeff Kerbow, George Dowling, Ted Munn, Mark Long, Lynn Thornton, Bill Pepper, Russ Smith, Brian Sullivan.



CLEMSON PLAYERS

FRONT ROW: Mark Hodgdon, Shawn Gerwig. SECOND ROW: Angeline Ulmer, Little Jimmy Morton, Mark "Cytoplasmaniac-v.p." Charney, Gwynne Kinley, Beth Lash (Vice-President), Leigh Newnam (Popular Demand . . . g.a.), Kelly Jo (Lites Are On) Brown. THIRD ROW: Special Appearance by Matthew Turner, Troy Weakley, Judith "Just Say No" Molnar, Robin Roberts (Faculty Advisor and All Around Good Guy), And Little Ole Me Daniel Pitre, Merrie Jo Pitera (President), Susie Spear (Assistant Publicity). BACK ROW: Andy Mills, Terry Reckling, Jackie Davis (Business Manager), Michael McGurrin, Todd Snider.



Fine Arts

GOSPEL CHOIR

FRONT ROW: Tami Hamlin, Sonya Gomillion, Rosalind Shaw, Tameka Edwards, Tonya Spratley, Katrina Washington, Stephanie Bell, Wendy Smalls, Donna Joyner, Tomiko Smalls. SECOND ROW: Brigitte Green, Sara Roberson, Derrick Brown, Daon Johnson, Evangeline Dickerson, Derrick Summers, Alicia Hilton, Bennie Gaskins, Randy Coleman, Rudy Rowell, Darlene Samuel, Sabrina White, Denise Johnson, Kim Leby. BACK ROW: Gina Poston, Cassie Pough, Connie Rolinson, Tara Walker, Darrell Williams, Curtis McKenzie, Denise Benjamin, Ronnie Robinson, Cleveland Britton, Tracy Grant, Kevin Robinson, Michelle Samuel, Sandra Jones, Danita Gibson, Marilyn Pearson.



The Clemson Players give another outstanding performance of *The Three Penny Opera*.



Jill Russell

Fine Arts

BASKETBALL PEP BAND

No ID available



JAZZ ENSEMBLE

SAXOPHONES: Mark Biering, Kevin Hawkins, Scott Baker, Ted Sims, Carrie Bamert. TROMBONES: Michael Daly, Ronnie Metts, James Davis. TRUMPETS: Craig Bevier, Russell Swaney, Rich Ciuca, David Weinberger. RHYTHM: Markus Emmessman, David Sprouse, Chip Schaible, Davie Shull. EQUIPMENT MANAGER: Paul Keisler. DIRECTOR: Rich Goodstein.



SYMPHONIC BAND (Brass)

FRONT ROW: Amy Arthur, Chris Lynch, David Jillson, Bill Pitman, Rich Ciuca, Rhonda Dickerson, Marty Graves, Eva Nance. SECOND ROW: Michelle Wagner, Julie Moore, Michael Green, Eric Manske, Bill Powell, Michael Townsend, James Klett, Maureen Maney. THIRD ROW: Steve Hall, Sandy Christmus, Bruce Jordan, James Simpson, Billy Stein, James Davis, Jim Kimbrell, Guy Meader, Harold Barnette, Paul Albert, Marguerite McClam. BACK ROW: Sean Mann, Edward Rast, Billy Tidwell, Bill Florian, Michael Sullivan.



Fine Arts

SYMPHONIC BAND (Woodwinds)

FRONT ROW: Carrie Bamert, Kris Williams, Tonya Schnau, Janice Stinecipher, Laura Davis, Julie Arnold, Lara Levi. SECOND ROW: Stephan Schwarz, David Price, Mamyie Alexander, Glenn Schuffenhauer, Renee VanBuren, Kristine Nocht, Kelley Kemmerer, Jennifer Brown, Dorothy Villanueva. THIRD ROW: Todd Tillotson, Paul Keisler, Gene Wilson, Mac Oxford, Ted Sims, Brian Curtis, Chris Hurlbaus. BACK ROW: Darryn Bauknight, Mark Biering, Mark Davis.



Fine Arts

TIGER BAND (Baritones)

FRONT ROW: Jean Smith, Paul Albert, John Ballentine, Michael Frazier, Tim Cook, Robert Carter, Marguerite McClam.



TIGER BAND (Clarinets)

FRONT ROW: Dawn Corley, Susan Moore, DeAnne Fisher, Michelle Kirkland, Beth Pruitt, Penni Black, Jami Dills. SECOND ROW: Dawn Townsend, Dorothy Villanueva, Kris Nocht, Marie Rogers, Tyra Williams, Teresa Daugherty, Beth Byars, Jan Davis. THIRD ROW: Chris Hurlebaus, Mamye Alexander, Marie Davis, Dave Brown, Diane Marcellas, Glenn Schuffenhauer, Ralph Way. BACK ROW: Pete Menner, David Price, Steve Lothridge.



TIGER BAND (Percussion)

FRONT ROW: Chris Wood, Angeline Ulmer, Todd Turner, Linda Hoffman, Pat Lustig, Joe Hudson, Andy Welchel. SECOND ROW: Scott Mims, Susan Lampe, Amy Arthur, Kris Williams, Matt Payne, Michelle Wagner. THIRD ROW: Ronda Tuck, Steve Hall, Scott Tillotson, Jimmy Wallace, Michael Sullivan, Douglass Key, Jimmy Clanin, Joel Winchip. FOURTH ROW: Sean Mann, Laura Caldwell, Mark Biering, Barney Derrick. FIFTH ROW: James Simpson, Chuck Allen, Andy Thomas. BACK ROW: Sandy Christmus, Allen Nauright.



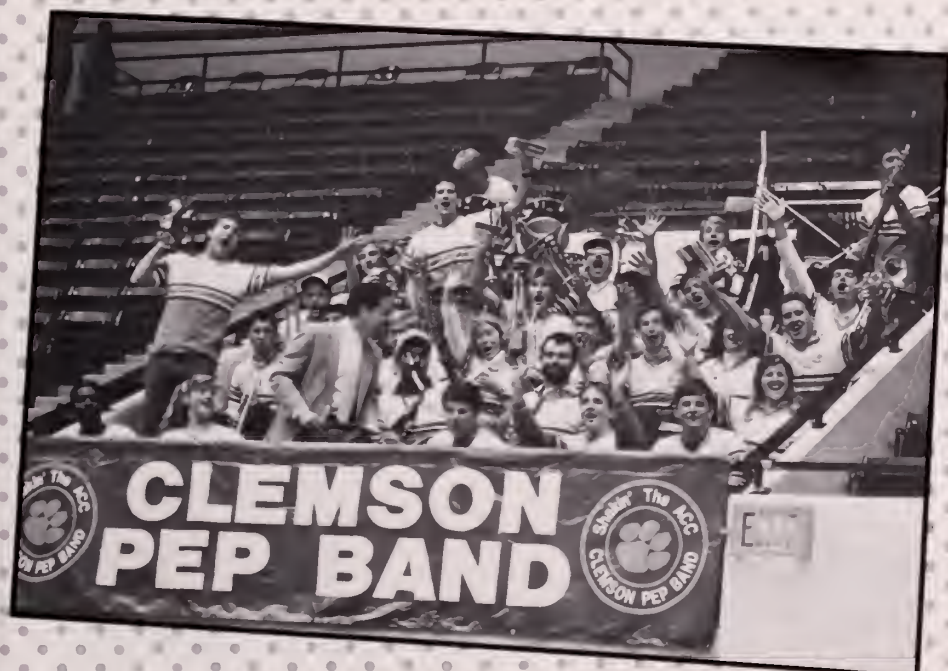

Michael J. Morga



The Pep Band helps raise the spirits of basketball fans.

TIGER BAND (Piccolos)

FRONT ROW: Rachel Campbell, Amy Ericson, Chandra Davis, Julie Arnold, Anne Townley, Laurin Galley. SECOND ROW: Hope Cauthen, Sandy Graves, Sarah Goad, Allison Foster, Jennifer Brooks, Belinda Oglesby. THIRD ROW: Lara Levi, Cynthia Facelli, Jennifer Kramer, Jody Greene, Libby Dennis, Laura Holleman, Stu Borom. BACK ROW: Clyde Calhoun, Robin Heinkin, Darrell Williams.

Fine Arts

TIGER BAND (Alto Saxophones)

FRONT ROW: Don Lusk, Debbie McFalls, Stephanie Facelli, Scott McMillan, Jeffrey Boatman, Tony Behrens, Fred Jones, Mike Connelly, Scott Baker. SECOND ROW: Brian Ellis, John Greenwood, Clay Shackelford, Mamie Malphrus, Rachel Guffey, Julie Hanvey, Rhoda Redding, Kate Myrick, David Haseldon. BACK ROW: Chris Grace, Rick Kelso, Gene Wilson, Kevin Hawkins, Jerome Jackson, Ian Bailey, Mike Guffey, Chris Behrens, Mark Gilbert, Paul Keisler, Chip Rauch.



Members of Tiger Band assemble on the sidelines in preparation for the pregame show.



Wendy Lick

Fine Arts



TIGER BAND (Tenor Saxophones)

FRONT ROW: Richard Swygert, Jeff Beatman, Chip Schaible, Don Lusk, Chris Grace, Scott McMillan, Carole Smith.



TIGER BAND (Sousaphones)

FRONT ROW: Billy Tidwell, Chris Beuthien, Erik Stockham. BACK ROW: Terry Flippo, Billy Farmer, Sean Chartier, Ed Rast, David Fernandez, Db Rast, Derek Chastain, Shawn McNabb, John Adams.



TIGER BAND (Trombones)

FRONT ROW: Ronnie Metts, Guy Meador, Tracey Davis, Kelly Harrleson, Harold Barnette, Calvin Pennington. SECOND ROW: Tim Wilbur, Kirk Neilson, Chad Clardy, Brian Grant, Tracy VanNunnery, Tony Wilson. BACK ROW: Tim Kimbrell, Bruce Jordan, James Davis, Billy Stein, Richard Mullinax, Jason Wiggers.

Fine Arts

TIGER BAND (Twirler)

Shannon Fogle



TIGER BAND (Trumpets)

Calvin Clamp, Marty Graves, Brian Guy, Carl Brown, Scott Mayfield, Steve Odom, David Dausch, Glenn Pritchard, Bill Pitman, James Nicholson, Jeff Porter, Fred Wich, Rich Ciuca, Tee Roper, Bill Purkerson, Greg Baker, Ed Lotts, Diane Hastings, Jeff Schmersal, Bennie Gaskins, Steve Aldrich, Tony Culbertson, Eva Nance, Davie Shull, Carl Thompson, Amy Austin, Carol Cochran, David Weinberger, David Jillson, Russell Swaney, Chris Lynch, Paul Sanders.



Fine Arts



TIGER BAND (Flag Corps)

FRONT ROW: Melissa Robinson, Dawn Davidson, Laura Davis, Paige Hudson, Ivey Norman, Liesl Driver, Stacy Yike. SECOND ROW: Beth Slattery, Jackie Hastings, Kelli Wilbanks, Robyn Grosjean, Mary Hall, Terri Greenhill, Beth Sherer, Ginger Anderson. BACK ROW: Wayne Brittain, Kim Cooley, Marsha Taylor, Margo Nowlin, Natalie Decker, Tracey Clark, Julie Price, James Lysaght.



Fine Arts

TIGER BAND (Drum Majors)

Deanna Taylor, Billy Baker



TIGER BAND (Equipment Managers)

FRONT ROW: Carol Suber, Barbara Lustig.
BACK ROW: Jerry Greenhill, Sam Clardy, Scott
Hawkins, Eric Barnett.



Fine Arts

MADRIGAL SINGERS

FRONT ROW: Mike Jackson, Vickie Morats, Tim Kudlock, Wanda Connelly, Shawn Ying, Donna Carmichael, Ted Munn, Amanda Batson. BACK ROW: Chris Tindall, Pete Lamble, Jodi Harris, Jeff Kerbow, Carol Friend, Mark Jessie, Sonia Morrow, Mark Long, George Dowling.



UNIVERSITY CHORUS

FRONT ROW: Kelley Manderscheid, Carol Friend, Darron Barksdale, Gregg Branham, Amy Kieran, Darci Stratton, Kim Pace, Mark Long (Secretary), Robert Carter, Amanda Batson, Tim Kudlock, Mark Jessie (Director), Gail Odell, Ellen Gresham, Bob Arnold, Wally DesChamps, Donna Carmichael, Andrea Brooks, Rand Wilson, David Thomas, Martha Fifer, Ted Munn (Accompanist). SECOND ROW: Alice Travis, Vickie Morats, Dennis Kekas, Jeff Kerbow, Barbara Anderson, Tanya Josey, Melanie Evatt, Eddie Case, Wanda Connelly, Kim Murray, Tony

Counts, Wrennie Love, Vicki Nelson, Julie Junkin, Lynn Scoggins (Social Chairman), Jennifer Textor, Pete Lamble, Russ Smith, Lynn Davis, Jodi Harris, Rodney Cummings, Chris Everhart, Lisa Smith. THIRD ROW: Patty Myers, Dawn Anderson, Scott Thompson, Jamie Barth, Will DuBose, Jeff Cummings, Martha Fainberg, Jonathan Williams, Andrzej Wilczak, Betsy Newton, Jenni Leaphart, Jill Taylor, Margaret Steele, Cindy Walker, Mike Jackson, Andrew Porio (President), Chris Tindall, Elaine Clegg, Tammy Tant (Treasurer). BACK ROW:

Mayme Tomlinson, Corinna May, Kevin Motyka, Matt Turner, Sonia Morrow (Programs/Publicity), Lauren Hendericks, Henry Miller, Brian Curtis, Caroline Werntz, Sheri Schurlknight, Jim Hennessey, Benny Benton, Angel Newell, Beth Kicklighter, Brad Wardlaw, Therese Roby, Michele Roby, Doug Stanton, Nancy Kelley, Mary Lee, Reggie Latimer, Chan Bulgin, Sandy Belue, Andrea Lister, Jennifer Stikeleather, Vickie DeSanctis, Kelly Brown.

Professional

ACCOUNTING CLUB

FRONT ROW: Melissa Albertson, Jabeen Sange, Barbara Jones (Vice President), Anne Marie Hanna (President), Angela Hutto, Tammy Collins. SECOND ROW: Scott Reichard, Pam Brown, Cheri Kaplan, Lisa Padgett, France L'Herault. BACK ROW: Dr. V.D.R. Guide (Advisor), Aubrey Harrell, Randy Fisher (Secretary), Robert Elmore, Ellen Uptegrove, Rhonda Burton.

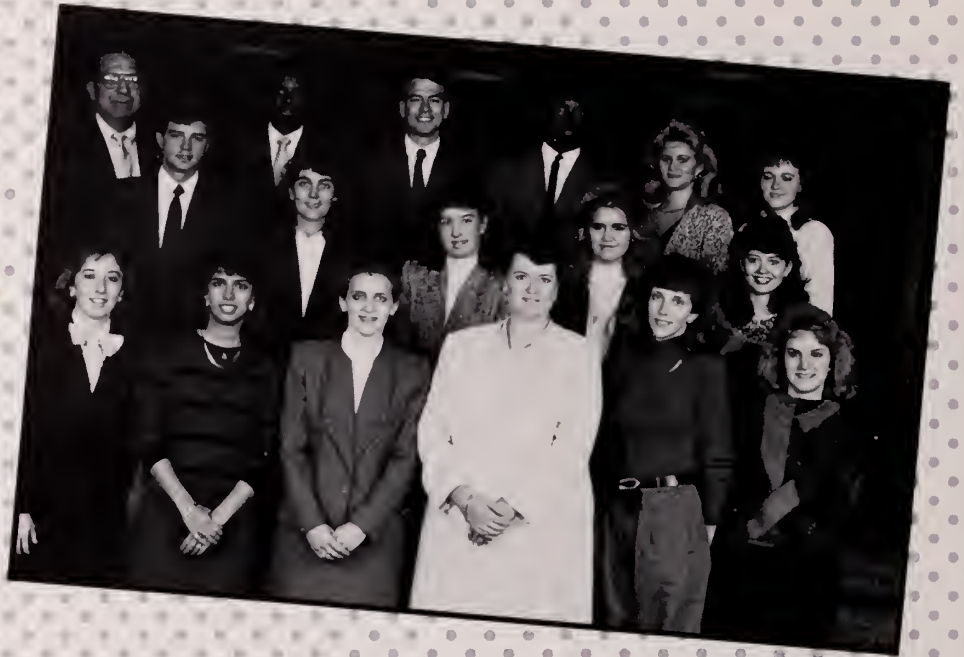

AGRICULTURAL COUNCIL

FRONT ROW: Laura Thomas, Dawn Anderson. SECOND ROW: Hugh Smith, Liz Kirchner, Rebecca Rickenbacker (Chairman), Lynne Newton, Sam McGregor (Secretary/Treasurer). BACK ROW: Nathan Smith, Chris Rawl, Thad Williams, Emory Holsonback, Scott Bryant (Vice Chairman) Craig Ellison.



Professional



AGRICULTURAL ECONOMICS CLUB

FRONT ROW: Nathan Smith, Thad Williams (President), Dawn Anderson (Secretary/Treasurer), Frank Rice (Ag-Council Representative), Tyron Williams. SECOND ROW: Chalmers Mikell, Jimmy Nicholson, Craig Rainey, John Gnauthom. BACK ROW: Greg Clary (Advisor), Tim Le Martin, David Martin, Buddy Richardson, Byron Williams.



AGRONOMY CLUB

FRONT ROW: Greg Monnett, Liz Kirchner (President), Glen Mayer. BACK ROW: James Jones, Emory Holsonback (Vice-President).



AMERICAN CERAMIC SOCIETY

FRONT ROW: Deana Cosmadelis, Veronica Moon, Stephanie Wise, Keehna Frasier, Michele Bittner, Lou Ann Clary. BACK ROW: Karen Yates, Jeffrey Tacca, Thomas Poole (Vice President), Kevin Clark, Wesley Smith, Michael Brooks, Amy Bagwell (Secretary), Alan Pope, Edward Rast, Harv Rettbert, Clifford Hubbard, Dean Chapman, Kelvin McAlister. BACK ROW: Ken Fosaaen (President), Martin Magnus (Treasurer), Scott Haley, Curt Mayes, Darren Rogers.

Professional

AMERICAN INSTITUTE OF ARCHITECTURE STUDENTS (4th Year)

FRONT ROW: Elizabeth Morton, Matt Taylor, Mike Edison, Jimmy Wilhide, Curtis McKenzie, Rick Bynum. SECOND ROW: Eddie Bello, Jeff Dishner, Keith Couch, Ashley Klutz, Steve Brucker. THIRD ROW: Rob Seal, Eric Matthews, Mike Donkle, Doug Whitney, Charles Hardee. BACK ROW: Rich Shaluly, John Edwards, Clay Shackelford, Steve Denton, Steven Davis, Chris Demeter, Scott Roberts.



AIAS (3rd Year)

FRONT ROW: Scott Bell, Julie Eldridge, Russell Anderson, Janet Robertson, Elizabeth Terry, Juleen Russell, Edell Mobley. SECOND ROW: Beth Lee, Steve Foster, Steve Aldrich, Bill Zehring, Stephanie Poole, Glen Bule. BACK ROW: Scott Sullivan, John Handley.



AIAS (1st and 2nd Year)

FRONT ROW: Jim McConnell, Jayne Polk, Sara Hargreaves, John Morris, Steve Roy, Steve Jaworski, Warren McCutchen, Leslie Ward, Kristen Gruber, Mela Goffi, Tracy Bradshaw. SECOND ROW: Nancy Lesto, Becky Rogers, Dandy Maybry, Dave Ware, Rich Richardson, Jon Ross, Craig Cox, Amanda Cheek, Laura Klein, Alan Albach. THIRD ROW: Brooks Harlowe, Cathy Diamond, Amanda Johnson, Catie Shanks, Jim Geiger, Keith Gilstrap, Kim Cribb, Dawn Bellis. BACK ROW: Brian Sturkie, Glen Wollenhaupt, Susan Wright, Christa Schmitz, Angie Willimon, Eric Bellecanech, Tim Vaccaro, Jim Daniels.



Professional

AMERICAN INSTITUTE OF CHEMICAL ENGINEERS

FRONT ROW: Janet Morgan, Jennifer Ailshie (Secretary), Nancy Chaddick, Tracy Goode. SECOND ROW: Adam Wade, Wally McDonald, Mark Overstreet, Glenn Walters, John Sacks. BACK ROW: Rich Wilkes, Bryan Stegall, Austin Devaney (President).



Students at Beaux Arts do crazy things such as spelling out various words. Here Amy Kartley, Bridget Birk and Ann Blakely spell Y-E-S.



George Michael Nelson

Professional

AMERICAN MARKETING ASSOCIATION

FRONT ROW: Jane Kassis (Treasurer), Holly Gaston, Heidi Marshall (Public Relation Officer), Wendy Dempsey, Kristie Lynch, Cathy Lewis, Linda Bayer. SECOND ROW: Michael Adcock, Julie Wissing (Vice-President), Rhonda Wigington, Angela Quarles, Cathy Schraibman, Sandra Clamp, Anastassia Romano, Todd Pigeon (President). THIRD ROW: Susan Hoysa (Secretary), Dana Stinson, Allison Alvarez, Cathy Page, Lisa Smart, Amy Warren, Shannon Melton. BACK ROW: Stephen Grove (Advisor), Jack Marshall, Scott Morris, Robbie Banks, Kevin Lee, Scott Andrews, Xavier Alexander.



AMERICAN PRODUCTION AND INVENTORY CONTROL SOCIETY

FRONT ROW: Lynn Martin, Darla Long (Secretary/Treasurer). SECOND ROW: Don Chaka, Cheryl Soehnl, Larry LaForge (Faculty Advisor). BACK ROW: Todd Pack, Brian Bennett, Jay Coleman (Vice-President).



AMERICAN SOCIETY OF MECHANICAL ENGINEERS

FRONT ROW: Holly Morton (Treasurer), Jarma Smith (Secretary), Sharon Reece (President), Sharlene Kleinman. BACK ROW: Ernie Kutulas, Scott Willis, Mark Van Alstine, Russell Brown, William Novak.



Professional



AMERICAN SOCIETY OF SAFETY ENGINEERS

FRONT ROW: Kerry Foster (Vice-President), Patti Larsen (Treasurer), Kristan Baskin. BACK ROW: Donna Metts, Christine Trask, Lisa Aresco (Secretary), Timothy Hunt (President).



AMERICAN SOCIETY FOR PERSONNEL ADMINISTRATION

FRONT ROW: Chelle Clemensen, Christine Witzig, Julie Lesley (President), Betsy Barcus, (Vice-President). BACK ROW: Linda Foster, Mike Goodrich (Secretary), Tommy Martin, Maureen Jennings.



Flori Miller

Mike Knoblauch and George Michael Nelon very obviously pose for a picture at Beaux Arts. (Is this good enough, Michael?)

Professional

BIOCHEMISTRY CLUB

FRONT ROW: Debbie Brandy (President), Jennifer Frick, Lorenzo Sampson (Secretary), James Zimmerman (Advisor), Paul Iacono, Heidi Adam (Treasurer).



BIOLOGICAL SCIENCE CLUB

FRONT ROW: Susan Kearse (Vice-President), Bill Harmon (Treasurer), Krista Barrier. SECOND ROW: Seritha Counts, Gil Gregory, Penny Rice, Angela Davis. BACK ROW: Tracy Gaskin, Ed Bell, Darrell Holland (President), Gwynne Kinley.



Professional



BLOCK AND BRIDLE (Group 1)

FRONT ROW: Chandra Davis, Carol Bennett, Charles Phillips, Lisa Crouch, Scott Bryant, Keith Young. SECOND ROW: Julie Day, Kris Williams, Laura Smith, Denise Durnin, Cricket Thompson, Anna Duke, Matt Payne. BACK ROW: Gene Carstea, Luther Crouch, Tammy Black, Larei Cash, Kelly Lee McGranahan, Jane Goodson.



BLOCK AND BRIDLE (Group 2)

FRONT ROW: Lydia McGill, Karen White, Denise Tanner, Ellen Cely, Margie Peden, Angela Rolleston. BACK ROW: Patrick Haynes, Becky Bolt, Ellyn Hutson, Tony Parken (Marshal), Mack Beaty (Vice President), Kevin Yon (President), Delene Vollenweider, Sally Floyd (Secretary), Sam Doiny, Brian O'Shields (Treasurer), Karen Watson.



CONSTRUCTORS GUILD

FRONT ROW: Dody Waylett, Ted Smart, Wayne Moore (President), Mark Gardo. SECOND ROW: Scott Enzor, Peyton Robertson (Secretary/Treasurer), Tim Solie, Mike Tinsley, Tim Huffman, Dennis Green (Vice-President). BACK ROW: J.D. Williams, Todd Sisk, Martin Bjowtegard, Erik Kissner, Bret Barry (CMAA President), Michael Henrickson, Kevin Sexton.

Professional

COUNCIL FOR EXCEPTIONAL CHILDREN

FRONT ROW: Kim Radford (Vice-President-Membership), Shelly Mayfield. SECOND ROW: Kim Zachary (2nd Vice President-Historian), Patty Knoldauch, Amanda Burton. BACK ROW: Janis Burns (President), Matthew Graham.



DAIRY SCIENCE CLUB

FRONT ROW: Debi Moore (Treasurer), Rosemary Bailes (Vice-President, Photographer), Scott Bryant (Ag. Council Representative). SECOND ROW: Wendy Borum, Julie Hamm. BACK ROW: Sam McGregor (President), Brad Smith (Ag. Council Representative), John Huskin (Advisor).



DELTA SIGMA NU

FRONT ROW: Elizabeth Pitts, Anjum Basher (Vice-President), Kelly White, Angela Davis. BACK ROW: Tom Martin (Secretary), Forest Pagett (President), C. Kenyon Revls-Wagner (Advisor), Mary Gaddy, Natalie Thomas.



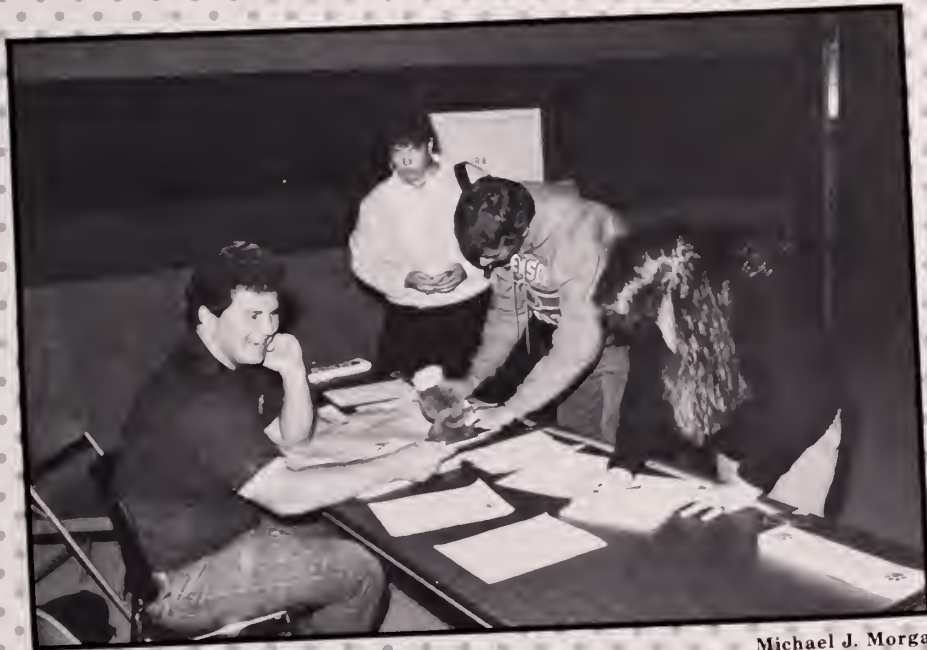

Michael J. Morga

Al Cothran, Tim Huffman and Marty Graves sign up to give blood at the CU-USC Blood Drive.

FINANCE CLUB



FRONT ROW: Karen Knebel (Vice-President), Tammy Betoski, Jill Russell (Secretary), Elizabeth Seastrunk, Theresa Laws, David Welborn. SECOND ROW: Gary Lewis, Chris Wood, Scott Madden (Treasurer), Bob Clyburn (President), Harold Mulherin (Advisor), Robert Goodling.

Professional

FOOD SCIENCE CLUB

FRONT ROW: Mary Beth Decker, Susan Caime, Brenda Hughes (Secretary). SECOND ROW: Manuel Serrano, Melanie Marbert (President), Lisa Schramm, Kim Mathews. BACK ROW: Stephen Sprouse, Carl Frisch (Treasurer), Michael Rosinski (Vice-President), Rafael San Miguel, Trent Clayton.



FORENSICS UNION

FRONT ROW: Karne Goodwin (Vice-President), Sandy Pelletier (President), Jean DeHart (Coach). BACK ROW: Richard Leeman (Coach), Michael Moore (Treasurer), Seven Bremer (Esquire), Mark Musaschi (Bat Boy).



Professional

FORESTRY CLUB

FRONT ROW: Tony Watry, Bridget Ryan, Michael Winchorn, Charlie Reece (President), Sondra Bynde (Secretary), Rebecca Baldwin (Treasurer), Gary Alford, Blake Howell (Conclave Chairman). SECOND ROW: Will Carsten; Eddie Mauritz, George Chastain, Jeff DeBell, Darci Sawyer, Tony Thomas (Firewood Chairman). THIRD ROW: Robert Carter, Rocky Tucker, Pete Stuckey, Jim Crafton, Jeff deGraan. BACK ROW: Ansel Miller (Advisor), Michael Yoder, Grady Bratton, Eddie Lee (Firewood Chairman), Donny Baker.



FRENCH CLUB

FRONT ROW: Ann Tickner, Rosemary Thomas (Secretary), Vanessa Paulikonis (Treasurer), Holly Fullerton (President), Heather Kluttz, Jeanne Jacoby (Vice-President). SECOND ROW: Jacques Macy (Advisor), Kathy Dabkowski, Jennifer Connors, Jennifer Thomas, Suzanne Boykin, Jennifer Stott, Nancy Wicker. BACK ROW: Sarah Algary, Lori Drezin, Jennifer Winn, Lynn Babec, Melinda Pitts, Rose Marie Van der Lee.



FUTURE FARMERS OF AMERICA

FRONT ROW: Crosland Stuart, Dawn Anderson, Kelly Rogers, Tammy Thomas. BACK ROW: Jason Wiggington, Wayne Bennett, Al Harmon, Nathan Smith, Dan Poston, Barry Cabiness, Dr. Jim Daniels.



Professional

HORTICULTURE CLUB

FRONT ROW: Dianna Dibble, Walter Hechenbleikner, Regina Melton (President), Marion Bledsoe (Treasurer), Walt McLeod (Secretary). SECOND ROW: Melodie Scott, Augustus Farmer, James Taylor, Gil Grattan, Rebecca Bull. BACK ROW: Kevin Parris (Acting Vice-President), Ginger Lovin, Greg Whiting, Mark Abercrombie.



INSTITUTE OF ELECTRICAL AND ELECTRONIC ENGINEERS

FRONT ROW: Theresa Edwards, Susan Huber, Gina Malusa. SECOND ROW: Art Dennis (Chairman), Allen Boyd, Jeff Dubis, Wes Bass, Mike Pitts. BACK ROW: Craig Gerger (Photographer), Tim Kimbrell, Tom Linder, Edward Horni, Jacob Bryan (Vice-Chairman).



INSTITUTE OF INDUSTRIAL ENGINEERS

FRONT ROW: Jacqueline Levy, Michelle Burns. SECOND ROW: Sherri Tyson (Vice-President), Bevlee Watford (Advisor), Pam Watkowski (Secretary). BACK ROW: Rick Merkin (President), Jim Dobson, Robert Morse, Michael Green.



MATH CLUB



FRONT ROW: Janice Israel, Melissa Kellett, Patsy Therrell, Karen Owens, Bill Gould (Vice-President). SECOND ROW: Philip Weglein, Aurelia Watson, Penni Medford (President), Susan Snipes, Tonya Spratley. BACK ROW: Sharon Haase, Robin Lougee (Co-Sponsor), Alan Fortner, Kathy McManus (Secretary/Treasurer), Kelley Miller.



MICROBIOLOGY SOCIETY

FRONT ROW: Penni Black, Myra Hughes (Vice-President), Tracy Mandeville, Sam English. SECOND ROW: Jennifer Frick (Treasurer), Jami Sons, Rhoda Redding (President), Carol Thompson, Michael Wasson. BACK ROW: Billy Farmer, Ray Novak, Marilyn Pearson (Secretary), Chip Efird, Valerie Fricault, Kelley Black.

Professional

PHI GAMMA NU

FRONT ROW: Kyle Thomas (President), Lee Humphreys (Treasurer), Angela Quarles (Pledge Educator), Julie Hurston, Patricia Brown, Shannon Crump, Michael Collins, Monta Weay (Secretary), John Hanna (Pledge Educator), Kevin Lee, Scott Bennett, Aaron Mathews.



PRE-VETERINARY CLUB

FRONT ROW: Mary Gooding, Karen White, Lisa Shaw, Debi Moore (Treasurer), Scott Bryant.
SECOND ROW: Tina Ward, Denise Durnin (Vice-President), Lynette Abercrombie, Kelly McGranahan.
BACK ROW: Eugene Wright (Advisor), Randy Beck, Joe Darby (President), Larei Cush, Joseph Dickey (Advisor).



Professional



PSYCHOLOGY CLUB

FRONT ROW: Tamatha Sells, Merrie Jo Pitera (President), Kathy Caldwell, Michelle Lyons (Vice-President), Chris Harkins (Secretary), Alison Voyer, Rebecca Shea, Dr. Connor-Greene (Advisor). BACK ROW: Melinda Rau, Claudia Johnson, Scott Laedlein (Treasurer).



SPANISH CLUB

FRONT ROW: Carmen Lennartz (Treasurer), Paula Heusinkveld (Advisor). BACK ROW: Jesus Benito Sanchez (Publicity Chairman), Mary Allen (President), Gaston Fernandez (Senior Advisor).

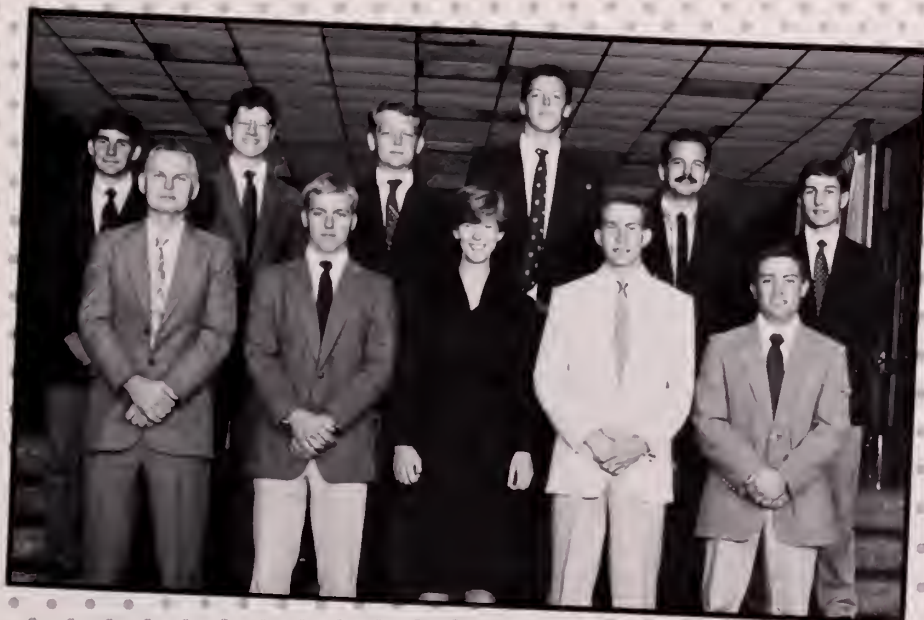

SOCIETY OF AMERICAN FORESTERS

FRONT ROW: Dr. Miller, Eddie Lee, Rebecca Baldwin, Donny Baker (Chairman), Blake Howell. BACK ROW: Robert Carter (Secretary), Mike Yoder, Tony Watry, George Chastain, Jeff deGraan, Michael Windhorn, Jeff DeBell.

Professional

SOCIETY FOR THE ADVANCEMENT OF MANAGEMENT

FRONT ROW: Julie Wissing (President), Pam St. Laurent (Vice-President), Lisa Miller, Betsy Barcus (Secretary), Lisa Stark. SECOND ROW: Jodi Mason, Myra Jolly, Cathy Schraibman, Sandra Clamp. BACK ROW: Kelly Churchill, Tommy Martin, Robbie Banks, Donna Metts. BACK ROW: Mark Scott, David Gowan, Dig Latimer.



SOCIETY OF WOMEN ENGINEERS

FRONT ROW: Hanneke Ockeloen (Secretary), Jennifer Ledbetter (President), Veronica Roseborough (Vice-President), Nancy Malay (Secretary), Mary Beth Brandt (Treasurer). SECOND ROW: Michelle Russell, Penelope Forest, Robin Varner, Katrea Howard, Barbara Herlihy, Beverly Meetze. BACK ROW: Angie Hoyle, Kimberly Byars, Wanda Fullard, Carolyn Campbell, Vanessa Fullard.



TECHNICAL ASSOCIATION OF THE GRAPHIC ARTS

FRONT ROW: Carla Etheredge, Grace Ann Mitchell, Christina Weisenburger. BACK ROW: Chip Ward, Michelle Britton (Vice-President), Karen Fowler (Secretary), Greg Burch, Joseph Scholz, Becky Bolt, Timothy Lackey (President), Sam Ingram (Advisor).



TOASTMASTERS

FRONT ROW: Kate Myrick, Shabnam Sulaiman, Rosemary Thomas. BACK ROW: David Bennett, Eric Asperheim (President), David Travis (Treasurer and Sargeant-at-Arms), R. Ramanujam.



Pershing Rifles gives a performance before a football game.



George Michael Nelson

Varsity Sports

BASEBALL 1987

FRONT ROW: Burke Fairey, Scott Welch, Brian Barnes, Steve Baucom, Steve Williams, Mark Biegert. SECOND ROW: Ty Hawkins, Ray Williams, Doug Marchal, Jerome Santivasci, Randy Mazey, Bert Heffernan, Henry Threadgill. THIRD ROW: Jerry Brooks, Mike Couture, Chuck Baldwin, Mike Milchin, Mike Pomeranz, Joe Rowland. BACK ROW: Bill Spiers, Tim Parker, Phil Lowery, John Jay, Bill Steele, Alan Botkin, Mike Huggins.



CROSS-COUNTRY 1986 (ACC Team)

FRONT ROW: Ute Jamrozy, Joanne Power, Elsa Breit. BACK ROW: Helen Rogers, Marsha Grandziak, Wayne Coffman (Coach), Michelle Kalikin, Laura Grignano.



CROSS-COUNTRY 1987

FRONT ROW: Yeheckel Halifa, David Wittman, Shawn Brinton, Dob Kremer, Larry Clark, Rim Cox. BACK ROW: Phil Hallett, Terrance Herrington, Noyes Livingston, Paul McCaffrey, Shawn Parker, Henrik Skov.



Varsity Sports

WRESTLING 1987

FRONT ROW: Bill Domasky, Tim Mellott, Brad Norris, Andy Lyde, Mike Bodily, Rob Norton, Darren Simmons, Kurt Howell, Curt Haywood, Donnie Heckel. SECOND ROW: John Sarnese, Jym Guyer, Keith Parris, David Lassiter, Jim Meetze, Dave Miller, Tom Salisby, Bill Orr, Dale Hallquist, Greg Buckley, Dave Hynan, Jack Effner (Coach). BACK ROW: Ralph Manning (Coach), Joey Batson (Coach), Chris Smith, Anthony Jefferson, Bryan Bittle, Hal Crowley, Kurt Rosenburger, Matt Marcenelle, Andy Lee, Jason Cooksey, Jason Rock, Eddie Griffin (Coach).



Clemson runners lead the pack at the ACC Cross-Country meet.



Jill Russell

Varsity Sports

SOCCER 1987

FRONT ROW: Rob Marinaro, Chris Dudley, Kevin Taylor, Paul Carollo, Dave Veghte, Richie Richmond, Joe Hummel, Charles Lippincott, John Meek, Tim Slaughter, John Rootes, I.M. Ibrahim. BACK ROW: Mark Childress, John Hummel, Thomas Najjar, Derek McArdle, James Rootes, Bruce Murray, Paul Rutens, Edo Boonstoppel, Andres Alos, Joe Feinberg, Nick Midulla, Pearse Tormey.



TENNIS 1987

FRONT ROW: Susan Hoysa (Manager), Chris Brown (Assistant Coach), Andy Johnston (Head Coach), Bill Randolph (Assistant Coach). SECOND ROW: Laurie Stephan, Allison Poole, Cathy Hofer, Pam Menne, Heidi Adam. BACK ROW: Nicole Stafford, Lynne Pakert, Ingelise Driehuis.





Eric Freshwater

Clemson soccer players struggle with the opponent for control of the ball.

TENNIS 1987

FRONT ROW: Chuck Kriese (Head Coach), Eric Hayes (Assistant Coach), Rob Hilliard, Darren Patlen, Srinu Tummala, Robert Philips, Kevin O'Neill, Vince Van Gelderen, Chris Brown (Assistant Coach), Bill Randolph (Assistant Coach).
BACK ROW: Craig Boynton, Matt Frooman, Brandon Walters, Keith Loop, Todd Watkins, Kent Kinnear, John Sullivan, Jeff Layman, Brian Page, Mary Adams (Manager).



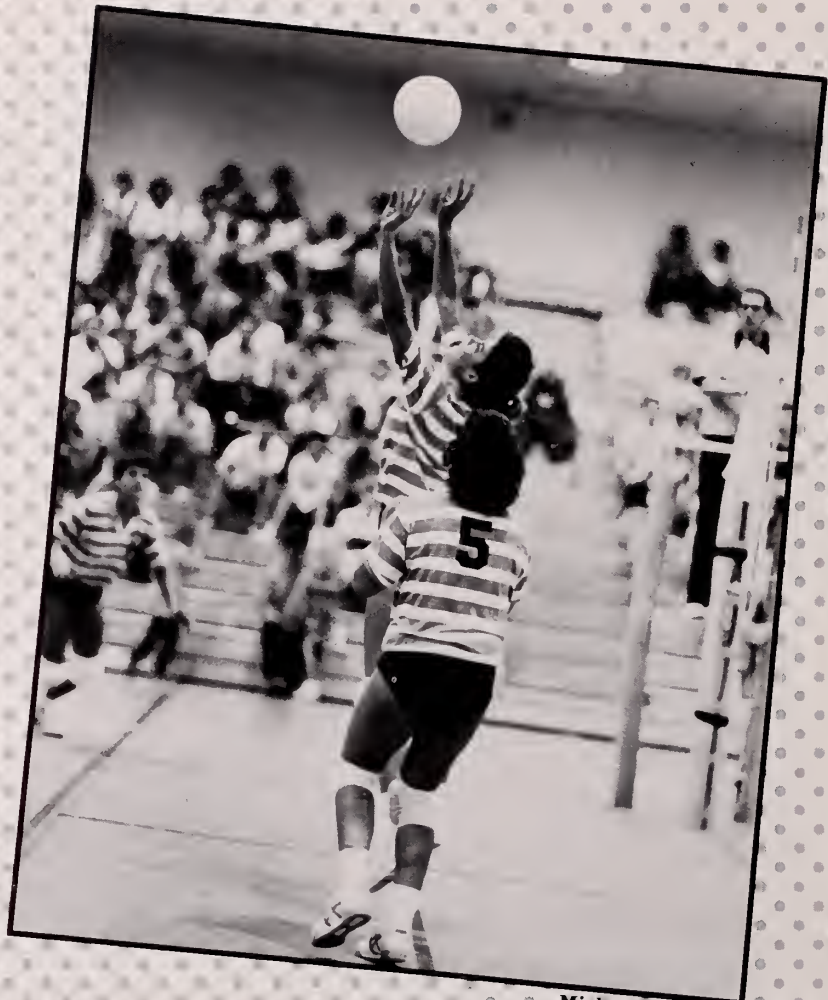

Michael J. Morga

Lynn Lugerling moves to assist Joy Fleming in making the play.

VOLLEYBALL 1987

FRONT ROW: Dawn Donnatelli (Trainer), Paige Holt (Manager). SECOND ROW: Linda White (Head Coach), Teresa Lovitt (Assistant Coach), Ashley Johnson (Statistician). PLAYERS: Chris Sherman, Amy Vaughan, Karen Kamarauskas, Rayna Griffing, Cindy Tucci, Jenny Yorkanin, Joy Fleming, Jenn Feeley, Annie Verhoeven, Tammy Quaresima, Mary Johnson, Wendy Anderson.



Varsity Sports

SWIMMING 1987



FRONT ROW: Jim Keough (Assistant Coach), Michele Gordon, Meg Ondo, Marnie McGee, Jennie Graviss, Sheryl Segal, Teresa Replogle, Dianne Bravis, Mike Fitchett (Diving Coach). SECOND ROW: Denise Coniglio, Susan Weiss, Mandy Meek, Tricia Jackson, Kim Rooney, Lynda Hughes, Pam Pfeister, Mitzi Kremer. THIRD ROW: Gretchen Myers, Kelly Long, Julie Reid, Judy Wade, Nadra Simmons, Ruth Grodsky. BACK ROW: Renee Goldhirsh (Assistant Coach), Heather Love, Jill Blakehorn, Pam Hayden, Jan Kemmerling.

SWIMMING 1987

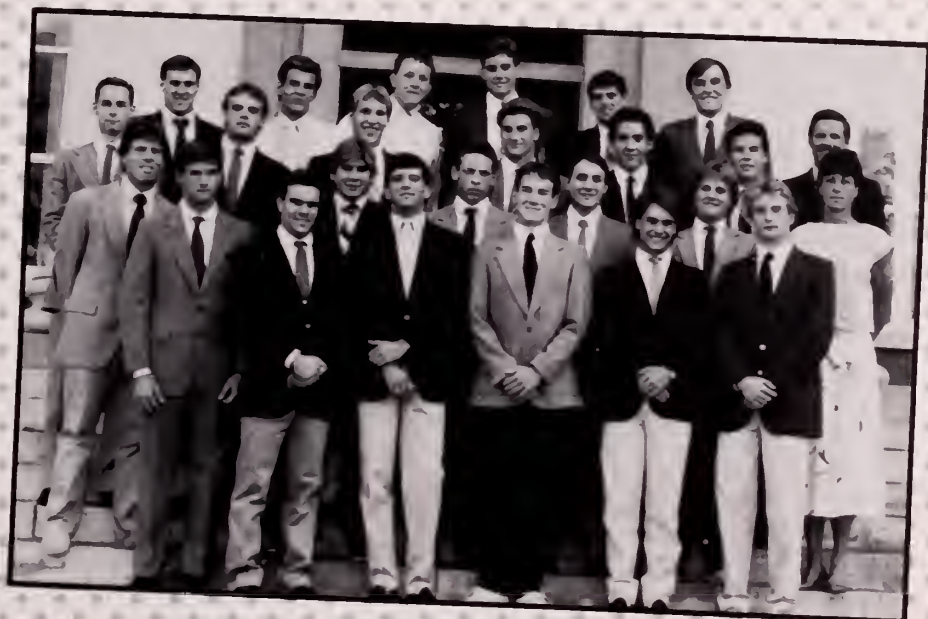

FRONT ROW: Jim Belcher, Rob Rooney, Daryl Caldwell, Clif Bate, Robert LaFrance, Rob Berry. SECOND ROW: Jim Keough (Assistant Coach), Dave Hrovat, Scott Bolo, Brett Jones, Jon Luby, Renee Goldhirsh (Assistant Coach). THIRD ROW: Scott Helms, Steve Johannes, Mark Weber, Jose Tarrio, Scott Stier, Paul Esser, Mike Fitchett (Diving Coach). BACK ROW: Bill Hyman, Mark Bridgers, David Cooker, Steve Patnode, Bryan McGraw, Craig Council.

Statisticians keep track of basketball information at the new scorer's table.



Michael J. Morga

Varsity Sports

FOOTBALL 1987

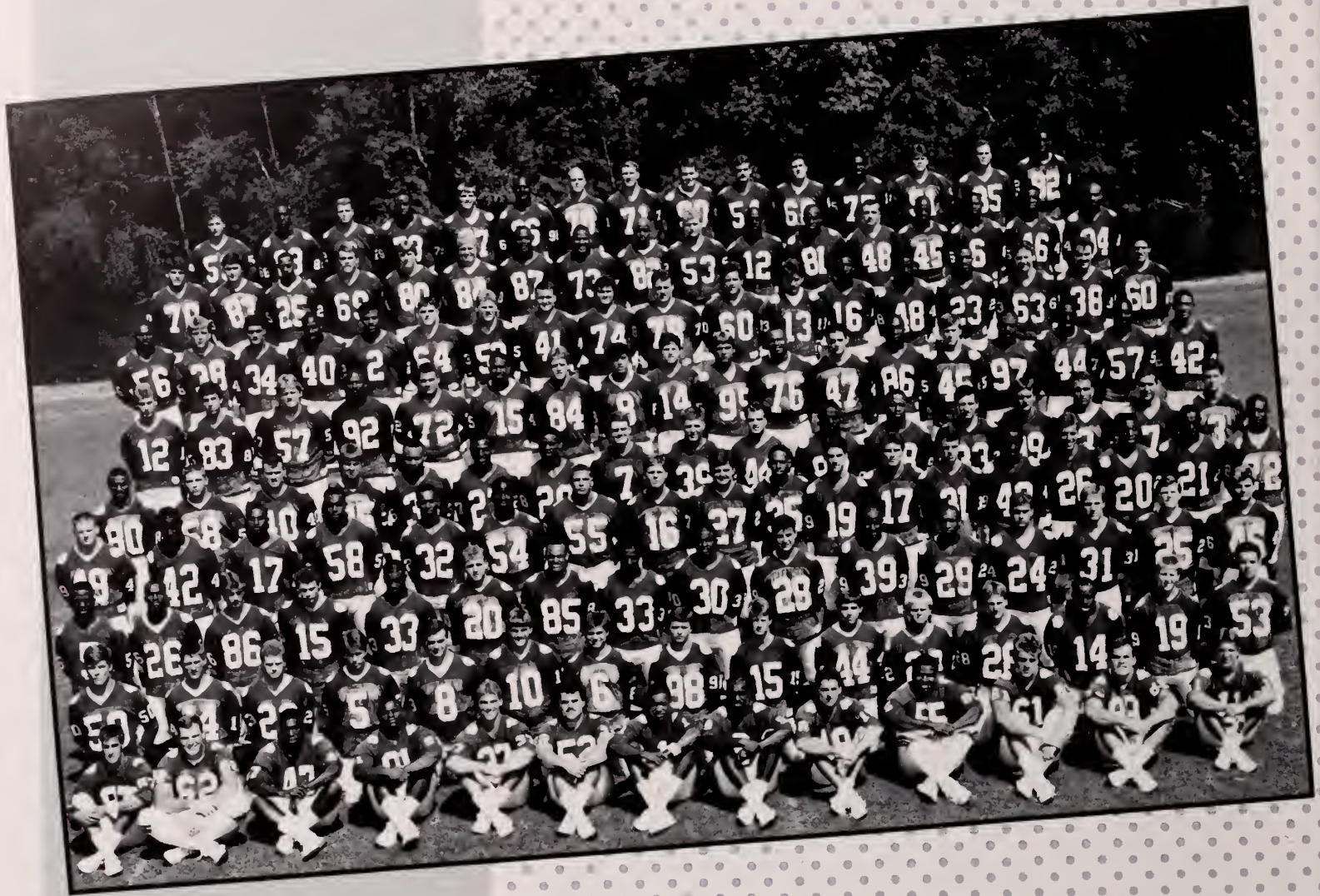

Varsity Sports

MEN'S BASKETBALL 1987-88

FRONT ROW: Joel Dale (manager), Ricky Jones, Sean Tyson, Chris Duncan, Grayson Marshall, Tim Kincaid, Chris Boozer, Chris Payne (manager). BACK ROW: Alphonso Smith (manager), David Johanning, Colby Brown, Jerry Pryor, Elden Campbell, Donnell Bruce, Dale Davis, Mack Smith.

WOMEN'S BASKETBALL 1987-88

FRONT ROW: Coach Davis, Coach Kennedy, Jena Barnett, Lisa Brown, Melissa Miller, Louise Greenwood, Michelle Bryant, Susan Fehling, Coach Holland, Coach Green. BACK ROW: Jimmy Kizer (manager), Renee Williams, Cheryl Nix, Terri Poston, Ramona O'Neal, Karen Jenkins, Rose Ballard, Chris Spackman, Becky Holloway, Peggy Sells, Karen O'Cain (manager), Amy Guest (manager).

Military

ANGEL FLIGHT

FRONT ROW: William Austin (Region B Advisor), Nina Stisser (Vice-Commander), Gail Murray (Pledge Trainer), Julie Hurston (Region B Administrator), Marie Davis (Region B Comptroller), Captain Fred Conner (Advisor). SECOND ROW: Therese Roby (Public Affair Officer), Hope Fusonie (Commander), Linda Sadlowski (Region B Commander), Laura Gay (Region B Vice-Commander). THIRD ROW: Kim Steward, Kim Holman, Susan Wimberly (Assistant Pledge Trainer), Stephanie Facelli (Supplies Officer). FOURTH ROW: Liesl Driver, Mamy Alexander (Administrative Officer), Michele Roby (Historian), Peter Hunsuck (Region B Operations Officer). BACK ROW: Paul Strong, Kelly Cox, Donna Reeves (Little Captain and Chaplain).



ARNOLD AIR SOCIETY

FRONT ROW: Jennifer Munson, Andy Watson, Dianne Smith (Pledge Trainer), Stewart Trogden, Stacy Yike, Tony Fowler. SECOND ROW: Andy Chamblee (Commander), Randy Bishop, Phillip Ingmire, Clark Berry, Bert Allen (Vice-Commander), Sherry Merritt (Administration Officer). THIRD ROW: Dianne Neely, Carey McKinney, Cathy Sylvester, George Dowling, Winston Anderson (Public Affairs Officer), Rick Carrillo, Bryan Black (Comptroller), Hartley Brewer. FOURTH ROW: Larry Raines, Alesia Grant, Wanda Fullard, Bucky Smith, Anthony Secrist. BACK ROW: Major Donald E. Schaupp, Scott Bowen, Andy Overbay, David Haseldon, Jody Socha (Operations Officer), Richard Holub.



Military

CLEMSON RANGERS

FRONT ROW: James Compton, Mark Alexander, Duane Conklin, Ken Nastasi, Tom Martin, Charles Porcher. SECOND ROW: Maury Herod (Executive Officer), Darren Seigler, David Linder, Trey Blackwood, James Newman, Kenneth Comly. BACK ROW: Captain Wall (Advisor), Darrell Holland, Doug Schade, Wallace Bonds, John Phillips, John Harris Drake, Scott Banks (Commander).



PERSHING RIFLES COMPANY C-4

FRONT ROW: P/R Major Louis Ackerman (Commander), P/R Captain Christopher Darling (Executive Officer), P/R 2Lt Michael Valecruz, P/R CSM Jason Garrison, P/R ISG James Erwin, P/R SFC James Stevens, P/R SSG David Hollub, P/R SGT Joanne Elwick, P/R CPL John Locke, Charles Hargis (Pledge Commander). BACK ROW: Dean Griffin, Scott Moore, Wayne Jordan, Brian Caskey, Donna Shipton, Kim Saunders.



SCABBARD AND BLADE

FRONT ROW: David Jolly (Company Commander), Russell Auoin, Trip Higgins, Walton Brown, David James, Carey McKinney (Company Executive Officer). SECOND ROW: Diane Neely (Finance Officer), Thomas Poole, Charles Busch, Rim Cox, Drew Evans. THIRD ROW: Dan Kimbrell, Eric LeGloahec, Richard Staley, Paul Chamberlain (First Sergeant), Wallace Bonds, Jon Buzzell. BACK ROW: Cynthia Fraser, Alan Brown, Tony Bruno, John Drake, Allen Youngblade.



Special Interest

CENTRAL DANCE AND CONCERT COMMITTEE

FRONT ROW: Stephanie Harris (Hospitality), Yoyo Chandler (Chairman), Jon Koerber (Staff Artist), Lee Julian, Cheryl Nook, Hank Robinson, Laura Wiley, France L'Herault, Chris Harte, Rick Bywater, Mac McAlister, Casey Beaver (Junior Staff Co.), Keith Ellintino, Clint Cole.



Spirited Tiger fans keep the Tiger Paw Flag circling the field throughout the second half of the Maryland game.

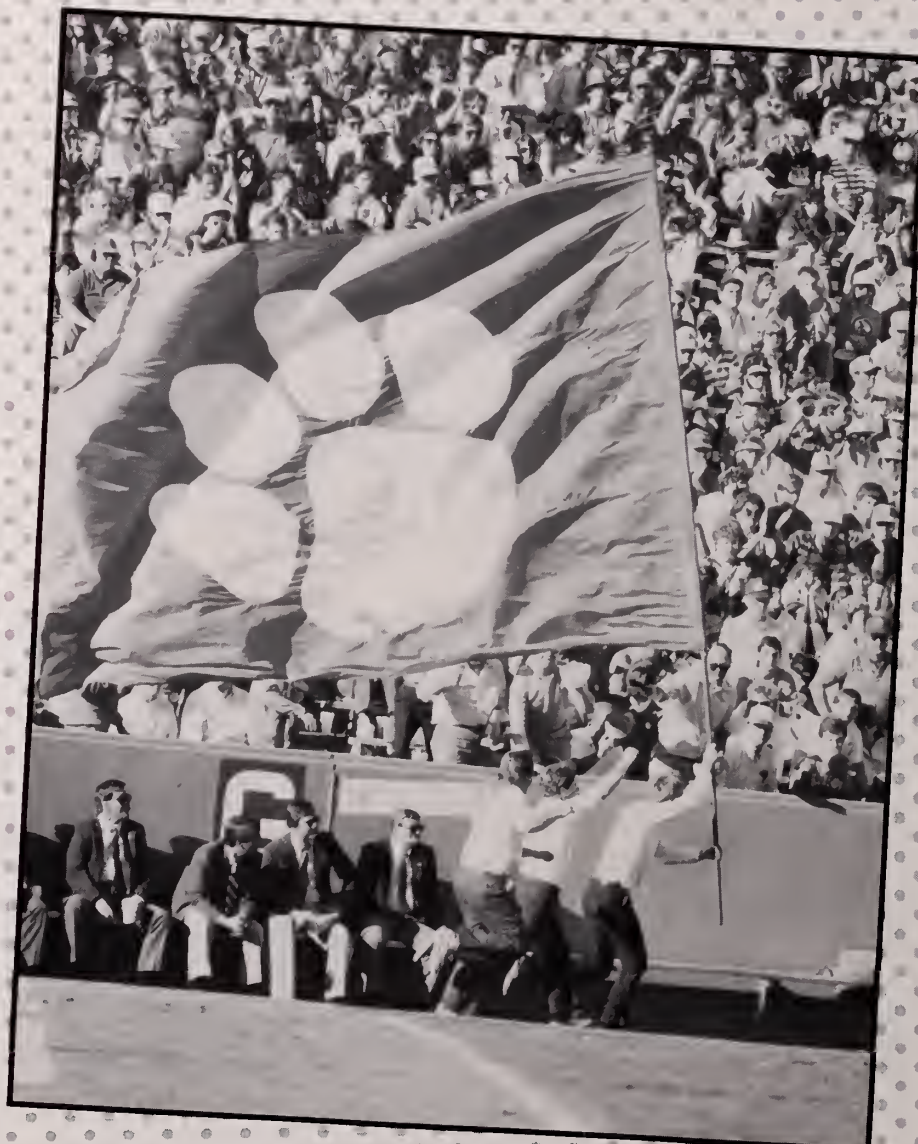

Michael J. Morga

Special Interest



CDCC SENIOR STAFF

FRONT ROW: Bob Nash (Security), Lib (Tangent Co.), Steph Harris (Party Coordinator), Mike Arnold (Boss), Mike Tavoris (Trim Coordinator) Rick Bywater (Member-at-Large), Yoyo Chiles (Staff Artist), Jon Koerber (President).



CLEMSON AMBASSADORS

FRONT ROW: Bill Schachte, Fred Giles, Al Alvarez, Chris Gist, Robert Goodling, David Kirkbride. SECOND ROW: Danita Gibson, Susan Jones, Mim Lindsey, Hupe Fusonie, Michelle Bittner, Kelly Roberts, Kelly Cox, Julie Hurston, Andra Walker. BACK ROW: Gary Grace, Tim Swicord, Jennifer Textor, Debbie Moehlich, Troy Weaver, Kristy Rudeen, Laurie Uldrick, Derick Dittner.



IPTAY STUDENT ADVISORY BOARD

FRONT ROW: Ann Hagins, Alicia Mattison, Lisa Willimon (Secretary), Mary Anne McDonald (President), Austin Devaney (Vice-President), Jackie O'Brien, Denise Hamilton, CeCe Dalton, Trey Blackwood. BACK ROW: Michael Ikeler, Ben Bentley, Clay Lowder, Dewitt Miles, Grant Burns, Tony Greer, Richard Nicholson, Tom Merritt, Jay Abraham.

Special Interest

OUTDOOR RECREATION COMMITTEE

FRONT ROW: Gil Gregory. SECOND ROW: Andrew Biddiscombe (Union Board Representative), Kent Richardson, Chip Smith (Chairman). BACK ROW: Lisa Miller, Ken Kelly, Shannon Mellichamp, Chris Meinberg.



RESIDENCE HALL ASSOCIATION

FRONT ROW: Wally DesChamps, Mary Defenbaugh, Caroline Frampton, Kelly Scott, Andrea Brooks, Stephanie Bell, Melissa Adcock, Mandy Moak, Craig Bostick. SECOND ROW: Caroline Bigby, Kelly Cox, Robert Siudzinski, Tammy Crooks, Kelly Kindelberger, Tomiko Smalls, Amanda Batson, Jennifer Howard, Robert Yanity, Luke Anderson, Denise Martin, Mike Martini. THIRD ROW: Steven Ruark, Christopher Ellington, Kent Buchanon (Advisor), Carolyn Pruett, Cheryl Hughes, Steven Thigpen, Kat Stork, Tony McGuirt, Lee Crocker, Stanley Garrett, Garrett Hardin, Ricky Timms, Gregory Gandy. BACK ROW: Melanie Myers, Don Guge, Jim Wood, Scott Boomershine, Mike Scoggs, Eva McLeod, Larry Harris, Bo Barrett, "Wild Bill".



RESIDENCE HALL ASSOCIATION (Executive Council)

FRONT ROW: Carrie Lynch (Treasurer), Caroline Bigby (Secretary), Kelly Cox (Vice-President), Robert Siudzinski (President).



Special Interest

SOUTH CAROLINA STUDENT LEGISLATURE

FRONT ROW: Jennifer Breihan, Christine Woodland, Catherine Derrick (Member-at-large), Amy Felder (Chairman). SECOND ROW: Leeanna Black, Whitney Mizell, Bryan Welch, Jessica Marchant, Cathy Lewis. THIRD ROW: Ellen Miller, Rosemarie Broadwell, Laura Hines, Dawn Hayes (Education Committee Chairman). BACK ROW: Chris Whitlock (Delegation Vice-Chairman, State Attorney General), Skip Kirsch, Dean Arnold, T.O. Sanders (Committee Chairman), Brett Dalton.



Michael J. Morga



Mary Grady, Diane Utz and the rest of the Rally Cats entertain the crowds at basketball games.



Michael J. Morga

Every person who gives blood must first be screened for AIDS and other diseases.

SPEAKERS BUREAU

FRONT ROW: Cheryl Carson, Michele Ralston, Cindy Hague, Connie LeGrand. SECOND ROW: Curt Bair (Chairman), Skip Kirsch. BACK ROW: Lisa Beyer, Anna Whitesides, Dell Logan.



Special Interest



STUDENT ALUMNI COUNCIL

FRONT ROW: Jeff McCarter, Heather Reynolds (Secretary), Kevin Earnest (President), Dawn McAnly, Jeff Duckworth (National Convention Chairman). SECOND ROW: Allison Moore, Cheryl Carson, Lynn King, Nick Lomax, Jodi Roberts, Maureen Grady, Sandra Simpson. THIRD ROW: Ben Crowder, Julie Lesley, Bill Johnson (Public Relations), Clay Lowder, Mark Timbes. BACK ROW: Chris Peters, Mac Carr, Rick Sartory, Laura Gasoue, Skip Kirsch, John Boylston, Mark Eisengrein (Advisor).



TOUR GUIDES

FRONT ROW: Lori Cove, Meredith Fitz-Hugh, Cece Dalton, Jancie Stinecipher. SECOND ROW: Christina Wist, Tracy Trainor, Emily McNeely, Rhonda Dickerson, Lori Montgomery, Kelly Cockfield. THIRD ROW: Christopher Gist, Alan Pope, Robert Siudzinski, Jim Dobson, Jim Coleman. BACK ROW: Greg Carter, Charles Gallman, Russell Roman.



UNIVERSITY UNION BOARD

FRONT ROW: Melanie Gordon, Jim Raines, Ellen Parsons (President). SECOND ROW: Eric Bushnell, Todd Brandes (Member-at-Large), Cynthia Mangels, Chip Smith. BACK ROW: Glenn Pritchard (Member-at-Large), Elaine Richardson (Faculty Advisor), Kristie Trethewey, Julie Norton, Andrew Biddiscombe (Vice-President).

APPROACHING

Derby Day	300	Kappa Sigma	330
Greek Day	301	Phi Delta Theta	332
Alpha Chi Omega	302	Pi Beta Phi	334
Alpha Delta Pi	304	Pi Kappa Alpha	336
Alpha Gamma Rho	306	Pi Kappa Phi	338
Alpha Phi Omega	308	Sigma Alpha Epsilon	340
Alpha Tau Omega	310	Sigma Chi	342
Beta Theta Pi	312	Sigma Nu	344
Chi Omega	314	Sigma Phi Epsilon	346
Chi Psi	316	Interfraternity Council	348
Delta Delta Delta	318	Panhellenic Council	349
Delta Gamma	320	Delta Sigma Theta	350
Kappa Alpha Order	322	Gamma Sigma Sigma	351
Kappa Alpha Theta	324	Kappa Alpha Psi	352
Kappa Delta	325	Theta Chi	353
Kappa Kappa Gamma	328		



Kelly Carson

GREEKS

GREEK DAY

Greek Day provides a time for getting outside and enjoying a spring day on the ground or on wheels.

A Pika and his friend are captivated by the excitement of Greek Day.

The Death Mobile is the hub of activity for the Sig Eps.

This year's Greek Day was a highlight for Greeks. A variety of annual Interfraternity Council events such as Tigerama skits, Homecoming displays, intramural sports, and academics throughout the year lead up to Greek Week during the Spring semester.

During Greek Week the fraternity brothers gathered with spirit and competition for the events which culminate the entire year. Enthusiasm mounted throughout

the week as the fraternities harmonized in Greek Sing and on Greek Day for the deciding games. Greeks competed in such events as the Izzy Dizzy relay, Tug-of-war, and the Key Toss.

Despite the drinking age regulations, all Greeks and their dates had a fantastic day of fun, sun, and partying. At the conclusion of Greek Day, Sigma Nu took home the championship once again.



All photos by Russell Speicher





Eggs fly through the air as sisters participate in the Egg Toss.

Theta's enjoy a quick nutrition break during the day's activities.

These Dee Gee's have found time to horse around for Dixie Day pictures.



All photos by Michael J. Morga



A day filled with friends, sunshine, and fun describes Dixie Day 1987. In the spring semester of each year, Clemson sororities participate in Dixie Day.

During the spring, sorority sisters compete in intramural activities including tennis, basketball, softball, backgammon, and spades. They gather points based on the final standing in each of the events.

Dixie Day is the culmina-

tion of a week filled with exciting events such as the Miss Magnolia Pageant and Sorority Sing. On Dixie Day sisters compete in crazy challenges which included an egg toss, tug-of-war, and a three-legged race.

Tamela McAtee was crowned Miss Magnolia 1987 and Alpha Delta Pi won Sorority Sing. The overall Dixie Day winner was Alpha Delta Pi.

DIXIE DAY

ALPHA CHI OMEGA

"Together let us seek the heights" is Alpha Chi Omega's opening motto. In their 3rd year on Clemson's campus, the Theta Lambda chapter of Alpha Chi Omega was well on its way to achieving those heights. They began the year with a terrific rush and 55 outstanding pledges. During the fall, Alpha Chi built a float for the 1st Friday Parade and Kelly Cockfield won the first Miss 1st Friday contest. Alpha Chi had its 2nd annual Captive Cruise — a riverboat party and cruise on the lake at Stone Mountain, Georgia. Alpha Chi was proud to place 3rd in Sigma Chi's Der-

by Days while raising money for Helping Hands, a local charity.

Helping others was an important part of being an Alpha Chi. We often participated in service projects, such as having a Games Day and Cookout for the Tomasssee Boys Home with Alpha Phi Omega. In the spring they had a Frisbee Golf Tournament. It was an exciting and fun way to raise money for Alpha Chi's major philanthropy — the Cystic Fibrosis Foundation. Other spring events included the Red Carnation Ball and Dixie Days.



Front Row: Angie Taylor, Melissa Poe, Dawn Houston, Julie Burton, Millie Henry, Sonja Stone, Dina Herin, Annette Blakely, Pam Shuler, Lisa Phillips, Connie Cribb, Vanessa Paulikonis, Stephanie Coker, Jennifer Dick, Denise Fallin, Stacey Amos, Katie Robinson, Heather Stillwell, Melanie Brogdon, Mary Jane Tobin. Row 2: Kendra Pulley, Kim Welsh, Lynda Wolf, Sandra Beasley, Michelle Kilton, Lynn Martin, Judy Thompson, Amy McDermott, Cheryl Copelan, Becky

Weaver, Leslie Weems, Pam Casarico, Susan Cooper, Nancy Wright, Meg Walters, Lisa McMahon, Heidi Tribbett. Row 3: Jill Sheehan, Missy Harness, Cathy Case, Julie Schlosser, Rebecca Powell, Anna Catherine Bush, Stephanie Brown, Laura Dee Caster, Susan Hairfield, Linda Markiewicz, Lea Hultquist, Sheila O'Connor, Sherry Smith, Becky Simmons, Mi Kyong Kim, Greta Gatlin, Shelli Garner, Karen Kay, Denise Campbell, Kathy Hildreth, Jody Anderson, Danielle

Williams, Keitha Faile, Chris Jarck, Mary Obney. Row 4: Tanya Avery, Lynn Taylor, Bonnie Burton, Meg White, Kim Thompson, Lisa Weinheimer, Katherine Michels, Carrie Cannon, Leslie McCormick, Jennifer Lewis, Mandy Hays, Anne St George, Jill Whited, Debbie Martin, Julie Johnson, Melanie Evatt, Aimee Henry, Laura Okoniewski. Back Row: Nancy King, Wende Howe, Dawn Swanson, Suzanne Gilbert, Sophia Nicolakakos, Lisa Adams, Rose Marie Van Der

Officers and Seniors. Front Row: Nancy Wright, Bonnie Gurton, Sandra Beasley, Sonja Stone, Annette Blakely, Connie Cribb, Amy McDermott, Denise Fallin, Lisa Phillips, Karen

Kay, Pam Shuler. Row 2: Michelle Kilton, Brenda Delaney, Lynn Martin, Nancy King, Judy Thompson, Sophia Nicolakakos, Lisa McMahon, Dina Herin. Back Row: Laura

Dee Caster, Rebecca Powell, Carrie Cannon, Suzanne Gilbert, Caren Hash, Tracey Smart, Keitha Faile.



Lee, Rose Anton, Kristie Tretheway, Kelly Cockfield, Kristen Palmer, Brenda Delaney, Miriam Chewing, Tracey Smart, Leslie Radcliffe, Cathy Badgers, Susan Blackwood, Lynn Babec, Rhonda Dickerson, Jill Deitchley, Lesa Crow, Ann Kinard, Leigh Fendley, Caren Hash.



Srivaths Srinivasan

The WANS Chicken and a few sisters from Alpha Chi Omega enjoy a good time at Derby Day '87.

ALPHA DELTA PI

The Zeta Nu chapter of Alpha Delta Pi began another year with excitement. They raised money for the Ronald McDonald House by holding their annual Teeter Totter-Marathon. Working with the community was important to these young ladies. They shared both their time and love by visiting with senior citizens and working with Meals on Wheels.

Maintaining a high chapter GPR was also important to the sorority. Several sisters were members of both Mortar Board and honorary fraternities.

Even though academics were stressed, ADPis knew how to have fun. Derby Days was a fun filled day as always. The school year was highlighted with mixers, other parties and a formal.



Front Row: Shannon Martin, Suzanne Krause, Maureen Davorer, Stephanie Thanen, Connie Passilla, Toni Coleman, Jennifer Bash, Angie Willingham, Jill Boyd, Nancy Chaplain, Whitney Mizell, Carrie Lynch, Leslie Sims, CeCe Dalton, Jennifer Jeanes, Denise Hamilton, Jennifer Connors, Leslie Kalons, Ashley Kluttz, Christi Roberts, Heather Kluttz, Sue Riley, Rachael Lyon, Theresa Runge, Julia Walkup, Pam Pearson, Susie Sullivan, Desiree Amyx, Ashley Brant, Andrea Poston,

Jean Anne O'Malley, Cathy Harrell, Kelly Cox, Katie Zimmer, Margaret Scott, Ann Pollard, Meredith Herbert, Jill Guthrie, Laura Hines, Pam McAbee, Julie Parker, Jennifer Breihan, Paige Munsey, Jennifer Thomas, Kristan Baskin, Allison Moore, Angie Barkman, Ellen Miller. Row 2: Michelle Burns, Leeanna Black, Jennifer O'Cain, Catherine Derrick, Elizabeth Kersh, Dawn Wilson, Valerie Stuckey, Dell Logan, Rhonda Wright, Hannah Eleazer, Liz Gwaltney, Amy Wilson, Stacey

Sheak, Kristin Kirby, Rose Mary Sheppard, Wendy Blake, Kirstin Kastery, Kimberly Noble, Lisa Enger, Elizabeth Winkopp, Caroline Gileaton, Lisa Smith, Kristie Holden, Christina Emick, Kate Knox, Christa Gilgen, Susan Lefevre, Gwinn Gibson, Jill Humphrey, Betsy Barter, Susan Nanney, Debbie Brown, Melissa Faulkner, Holly Fullerten, Suanne Stafferd, Stephanie Wise, Cathy Peck, Mary Margaret Small, Beth Balcombe, Tracy Spayd, Holly Delliyer, Cheri Smigelski, Julie

Seniors. (left to right). Holly Dellinger, Susan LeFeure, Desiree Amyx, Kelly Cox, Christina Sanders, Christina Emich, Christa Gilgen, Debbie

Brown, Stephanie Wise, Margaret Scott, Holly Fullerten, Kristan Baskin, Pam McAbee, Jill Guthrie, Gwinn Gibson, Ashley Kluttz, Julie

Parker, Cathy Harrell, Meredith Herbert, Christina Royster.



Waters, Laura Morrison, Carroll Finklea. Back Row: Christina Sanders, Kristie Lynch, Elizabeth Phillips, Angie Laws, Kimberly Fourspring, Sarah Boyd, Meredith Kolk, Shelly Cunningham, Jeanne Anne Flynn, Lisa Beyer, Lisa Clarey, Kimberly Karnes, Beth Burkhardt, Suzanne Shuler, Christina Sanders, Cathy Lewis, Blaire Jones.



Michael J. Morga

ADPi sisters get psyched during the Egg Toss Event in Dixie Day '87.

ΑΔΠ

ALPHA GAMMA RHO

Alpha Gamma Rho was a national social-professional fraternity for men studying in the Colleges of Agriculture, Forestry, Biological and Natural Sciences. AGR participated in both campus and IFC activities. AGR's were involved in many campus organizations as well as held leadership positions in professional clubs.

AGR's social calendar was as colorful and unique as its strong brotherhood. There were informal parties, cookouts, and mixers with campus sororities and with the Rho-mates, their little sister

organization. The spring was highlighted with the Pink Rose formal, ski retreats, a cookout for the College of Agriculture, Valentine Dance, and Greek Week competition.

Striving for academic achievement, AGR regularly achieved the highest grade point ratio among the fraternities on campus. AGR was also the only fraternity with all brothers living in one house. The brothers of Alpha Gamma Rho took pride in the association with Clemson University and the Greek system.



Left to Right: Dan Poston, Scott Brotherton, Michael Davis, Andy Brooks, Tom Zeasor, Manuel Serrano, Chris Rawl, Joy Roper (AGR Sweetheart), Steve Bouknight,

Brad Sease, Nathan Smith, Larry Littlejohn, Jason Pike, Walter Hechenbleikner, Tommy Edwards, Craig Ellison, Carl Ackerman, Neil Kroll, Walt McLeod, Barry

Cabiness, Pat Haynes, Joel Hoyle, Hugh Smith, Jay Boland, Marvin Bouknight, Andrew Reichenbach.



AGR Rho-Mates. Left to Right:
Nannette Moore, Lisa Hanks,
Ellen Cely, Lea Ann Ruff, Joy
Roper, Joy Gunter, Lori

Harrison, Cindy Biggerstaff,
Lisa Winn, Vera von Recum,
Kris Yeager, Lynda Able,
Melissa Herbert, Anita Hylar,

Kay Allison, Lee Cameron, Kim
Couch, Donna Lindley, Ruthie
Yarborough, Michele
Chandley, Meredith Moore.

ΑΓΡ

ALPHA PHI OMEGA

Alpha Phi Omega National Service Fraternity was founded on December 16, 1925, at Lafayette College in Easton, Pennsylvania. The 83rd chapter, Gamma Lambda, was chartered at Clemson on October 6, 1940. Gamma Lambda is the oldest APO chapter in South Carolina and one of the oldest fraternities at Clemson.

The aim of Alpha Phi Omega was to develop leadership, promote friendship, and provide service to others. As the collegiate extension of Scouting (although membership was not limited to Scouts), the fraternity advanced the ideals and princi-

ples expressed in the Scout Oath and Law, which provide a social, ethical and intellectual framework for living a meaningful and well-rounded life. Clemson APO's developed leadership by serving in chapter offices, planning and producing service projects and social events, participating in campus activities, and attending state, regional and national conferences, workshops and conventions. In 1987-88, members attended a regional conference in Orlando, Florida, and a state conference in Charleston. A highlight of each year was the chapter's Spring Retreat, a relaxed



Front Row: John Hartwell, Roger Wyatt, Eric Powell, Gene Ling, Chris Payne, Greg Yonce, Jim Haney, Chip Rouse, Bill Bissese. Row 2: Greg Carter, Jim Paradece, Bryan Couzens, Ed Pennebaker, Al Cothran, Adam Wolf, Jack McKensie, Jay Zollicoffer, Kevin Broadwater, Andy

Castro. Row 3: Rafael San Miguel, David Church, Gary Burgess, Tim Hipskind, John Covington, Brian Marley, Alan Smith, Will Hallat, Kirk Nix, David O'Davis, Todd Herndon. Row 4: Shane McMahan, Lee Patterson, Leo Watts, Matt Hooker, Charles Costner, Steve McBryde, Dan Fasset,

Alan Campbell, Chris Hamilton, Hal Wilson, Rich Comstock, Tyler Moon. Back Row: Tony McGurit, David Kasir, Joel Dale, Devin Dunn, Mark Jones, Mike Freytag, Tom Spencer, Dave Kusmik, Mike Robinson, Wesley Bass, Luke Hippler, Hoyt Kelley.

Front Row: Al Cothran, Hal Wilson, Jay Zollicoffer, Roger Wyatt, Gary Burgess. Row 2: Tyler Moon, Mike Freytag, Steve McBryde, Wess Bass, Ed McGuirt, Matt Hooker, Tom Spencer, Joel Dale, David Kuskik. Back Row: Tony Pennebaker.



weekend away from campus during which all members have the opportunity to participate in discussing fraternity issues, evaluating projects and programs, and developing new plans and goals.

Promoting friendship was a natural result of working together in service to others, but for Clemson APO's that's only a beginning. The fraternity strengthened its bonds of brotherhood by sponsoring a wide variety of social events throughout each year — from cookouts and card-playing tournaments to theme parties and mixers with sororities. Brothers participated together in intramural sports and numerous other informal activities, and a formal awards banquet fol-

lowed by a dance, caps each semester.

The supreme purpose of Alpha Phi Omega was service, and the chapter at Clemson excelled in fulfilling this charge. Not a week passed during the school year without some sort of APO service project being planned or performed.

Some projects were major productions that required months of work. An example was the annual Diaper Relay for the American Arthritis Foundation. Students dressed in diapers and bibs sponsored by area businesses ran a 50-mile route to Anderson to raise money for the fight against arthritis. Sisters of Kappa Alpha Theta sorority joined the APO's for the 1987-88 Diaper Relay, which

raised more than \$2,000.

Other projects, such as giving time and attention to a sick or neglected child or to the elderly residents of a nursing home, were less elaborate but no less significant. They were, in fact, among Alpha Phi Omega's most important service activities.

The brothers of Alpha Phi Omega gave generously of their time, talents and resources to make life a little better for someone else — and, in the process, they learned a lot about living and they had a lot of fun. That's a powerful combination of benefits for the individual members and a powerful statement about the high quality of the students at Clemson University. ↘

ALPHA TAU OMEGA

The Eta Pi Chapter of Alpha Tau Omega was once again very involved in many activities on campus. The Alpha Tau Omega Tiger Paw calendar, featuring 12 beautiful Clemson coeds, was very popular again. The ATOs also kept busy by placing 2nd overall in Homecoming floats. The brothers continued to be very involved with many service projects to help less fortunate people.

The school year was highlighted by parties on football weekends, mixers, pre-game cookouts, Rush Week and Greek Week. The ATO's beautiful Little Sisters supported them throughout the year and were always around to help out. The brothers ended the year with their annual Founder's Day Formal and a trip to Myrtle Beach to celebrate the school year's end.

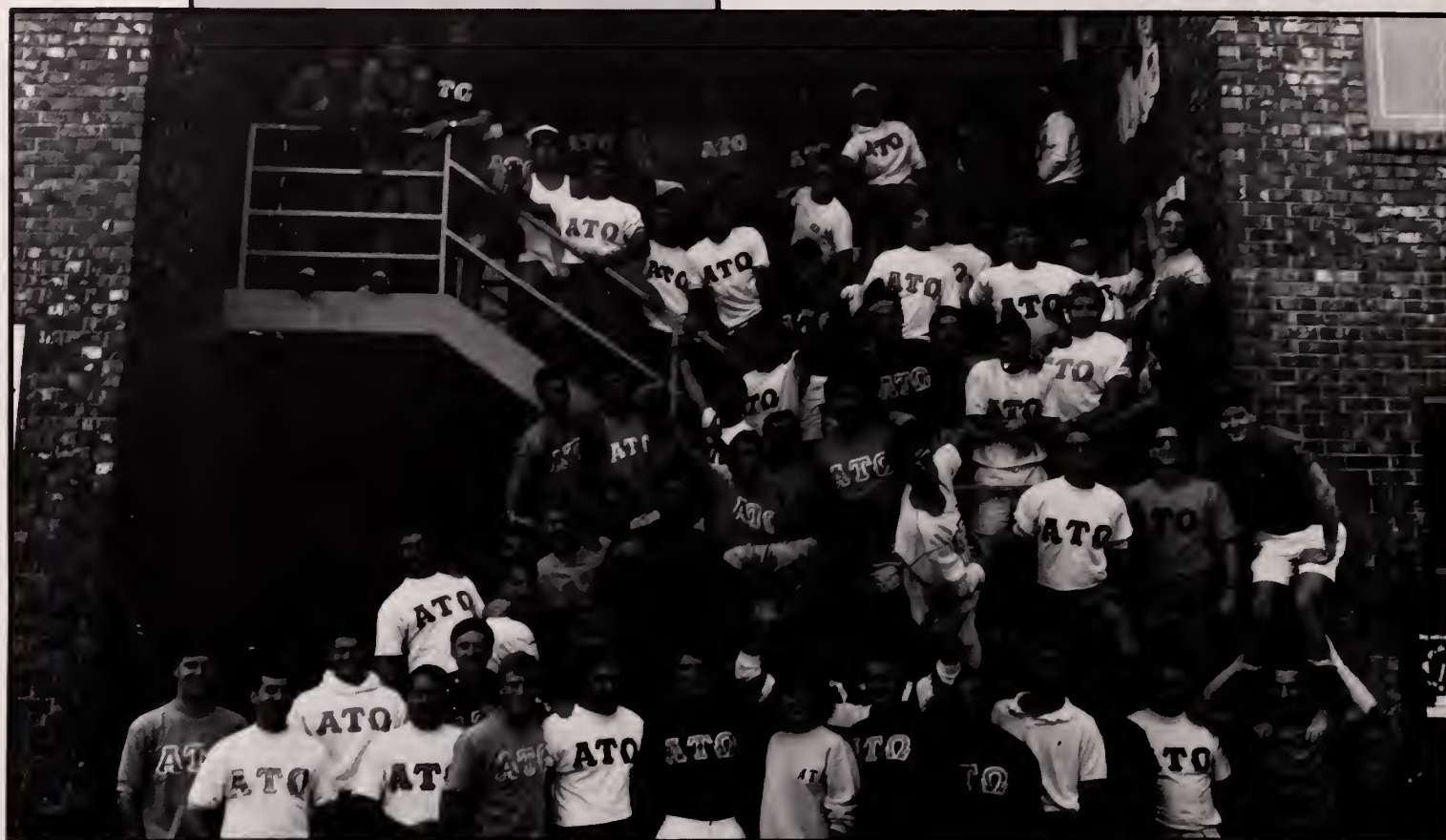

Front Row: John McLure, Kirk Weir, David Bowman, Bill Bywater, Shawn Chambers, Steve Swartwood, Mary Anne Bolchoz (sweetheart), Billy Runey, David Dodds, Craig Brown, Dee Burger, J.R. Furman, David Linder. Row 2: Billy Howell, Tom Bowen, Mark Missroon. Row 3: Rick Simonet, Christopher Corkern, Doug Brandon, Kevin Plomaritis, Hunter Farmer,

Bob Tiller, Robert Whitesides, Greg Goff. Row 4: Bobby Inabinet, Martin Byontegard, David Glenn, Kevin Kunich. Row 5: Rod Wilkes, Matt Parker, Knox Landers (advisor), Porter Morgan. Row 6: Mark Allen, Brian Stanton, Rudy Gill, Eric Wagner, Michael Meredith, Craig Kopf. Row 7: Chris Gaddy, Doug Robinson, Christian MacMillan, Chris Condon, Billy

Horton, Mike Williams, Alan Roberts. Row 8: Joel Walker, Clay Rolston, Russell Wilkes, Steve Hopkins, Mark Hudson, Dave Schulenberg, Don Fandeiti. Back Row: Ben Duncan, Stan Delz, Noel DesMarteau, John Grossman, Rob Burns, Brad Estes, Sean Hohlowski, Sean Russell, Scott Black, Todd Childers, Rolfe Martin, Greg Dawsey.

Little Sisters. Left to right:
 Becky Merritt, Leanna Black,
 Eboo Cole, Katie McAlevy, Joni
 Bauknight, Melanie Coyle,

Rachelle Michelis, Marci
 Miller, Lisa Clary, Todd
 Childers, Kim Summers, Beth
 Pruden, Marlene Alexander,

Kim Collier, Traci Atkinson,
 Jessica Marchant, Mary Anne
 Bolchoz.



The ATΩs "display" their
 Homecoming spirit.



Michael J. Morga

ATΩ

BETA THETA PI

The Delta Nu chapter of Beta Theta Pi enjoyed another year of academic, social, and athletic success. Due to the eight home football games, the Beta's were kept busy in the fall with pre-game activities, band parties, and much late night partying with 12:07's. Also Fall Rush succeeded in bringing in one of the largest pledge classes in recent memory and Homecoming culminated in a Beta-ATO band blast at the Armory.

Other social events included the annual Founder's Day Dinner and fun times were had by all at various mixers.

Spring semester saw the Beta's once again emerge as a dominant force in intramural basketball, soccer, and softball. We also enjoyed putting on Dixie Day, Sorority Sing, and the Miss Magnolia Pageant. Spring Rush was also successful with the combination of mixers and band parties. ↘



Pictured: Macon Easterling, Andrew Warren, Dave Bernstel, Chris Jackson, Scott Hallihan, Eddie Greer, Todd Vance, Jill Slye, Sting, Stacy Saccani, Mike Nichols, Jason Gross, Mary Grady, Cathy Wisner, Paul Littleton, Richard Kellet, Chris Cartledge, Jamie Harrell, Kristie Cothran, Owen Vaughan, Brian LaBombard, Leslie Carlson, Mary Anne McDonald, Ronald M. Arias,

Kelly Sutton, Scott McMath, Allen Youngblade, Barry Bazen, Joe Bobeck, Matt Given, Todd Zalkan, Scott Yokly, Martin Henricks, Susan Youngblood, Jeff Tacca, Walter Lubkin, Chris Herrmann, Scott Schleicher, Mike Kiriakides, Tammy Tilander, Mark Wollenhaupt, Doug Brokin, Clay Bush, Danielle Bushong, John Lippard, Barber Mackey, Doug Thurmon, John

Holingsworth, Lee Herlong, Trish Corliss, Jim Henderson, Chrissy Theos, Steve Meaker, Patrick Wyer, Anne Clark, Jim Wasson, Kelly Cloninger, Marshal Wilson, Jon Hayward, Kim Hayward, Mark Williams, Jammie Monroe, Allison Stewart, Brian Johnson, Andy Tiller, Mark Mealey, Pam Pearson, Richard Thomas, Paul Smith, Sam the Ram.

Little Sisters. Front Row: Sandy Tippett, Chrissy Theos. Row 2: Kristie Couthran, Susan Youngblood, Chris Jackson, Jennifer Whitlow, Macon

Easterling, Mary Grady, Tammy Tillander, David Bernstel, Allison Stewart, Mary Anne McDonald, Cathy Wisner, Kris Gerrish, Leslie

Carlson. Back Row: Danielle Bushonb, Kim Baker, Anne Clark, Stacy Saccani, Pam Pearson, Jill Slye, Trish Corliss.



The Betas work on their version of the triangle for Homecoming.



Michael J. Morga

ΒΘΠ

CHI OMEGA

Chi Omega has been an integral part of the Clemson system since March 1970. Nationwide, Chi Omega is the largest sorority with 177 active chapters.

Psi Kappa chapter of Chi Omega prided itself in the diversity of its members whose activities included all aspects of collegiate life — honor and professional organizations, student government, SAC, Central Spirit, fraternity little sisters and sweethearts.

The members of Chi Ome-

ga were also involved in community service. They assisted with many March of Dimes functions, a Tub-a-Thon for muscular dystrophy with the Sigma Alpha Epsilon fraternity and held an Easter Egg hunt for the children of the Helping Hands of Clemson.

Chi Omegas were proud of their achievements during the year. Chi Omega was represented in Homecoming Court and won first place overall in Derby Day.



Front Row: Lisa Willimon, Lisa Cox, Kelly Cochran, Joni Solesbee, Carroll Cox, Heidi Farber, Kelly Brown, Cindy Carter. Row 2: Janice White, Sarah Aligary, Kelly Hutto, Jill Christopher, Debbie Wood, Michelle Smith, Walker Maybank, Maureen O'Neill, Anjali Murari, Cathy Simonis, Kris Scherer, Beth Wilkens, Lisa Holladay, Tammy Tillander, Shannon Weeks, Anne Blakely, Allyson Caldwell, Susan Ross, Michelle Osborne, Amy Young, Kimberly Miller. Row 3:

Shanner Little, Sue Wilhelm, Jennifer Pridemore, Kimberly Collier, Laura Simon, Susie Banks, Gail Selleg, Laney King, Mary Burns, Jackie O'Brien, Kelly Cutler, Wendy Cepin, Sandy Tippett, Barbara Davis, Stacey D'Angelo, Charlotte Evans, Laura Weesner, Leanne Bertels, Julie Herring. Row 4: Pam St. Laurent, Pam Alexander, Kelly Nathurst, Leanne Jaskwich, Paige Farish, Julie Trado, Shannon Steele, Lesley Lawrance, Lynnette Lisenby, Michelle Johnson, Kellie

Alexander, Kristin Sullivan, Nancy Dufford, Carrie Counihan, Tara Fetner, Tara McGarr, Stacy Saccani, Scott Askins, Beth Simmonds, Gina Tollison, Beth Foster, Kelli Baker. Row 5: Emery Allen, Tracy Hutchinson, Beth Michaelis, Michelle Flynn, Kelly Williams, Sharon Bailes, Bonnie Winn, Angela James, Stephanie Slowik, Melinda Riley, Carey Black, Barbara McClain, Jenna Gipson, Paige Hucks, Stacey Lewis, Nancy Floyd, Susan Sumner, Stephanie Ramsey. Row 6:

Seniors. Front Row: Allyson Caldwell, Kimberly Miller, Susan Ross, Amy Young, Lisa Cox, Kelly Cochran, Anjali Murari, Cathy Simonis, Laura Simmon, Carroll Cox, Gina

Tollison, Kelly Brown. Row 2: Jennifer Whitlow, Paige Farrish, Nancy Kellett, Janice White, Mary Burns, Joni Solesbee, Stacey D'Angelo, Cindy Carter, Leanne Bertels,

Pam St. Laurent, Stephanie Ramsey, Kimberly Collier, Beth Smoley. Back Row: Sue Wilhelm, Michelle Milazzo, Toni Merritt, Julie Trado, Shannon Steele, Lesley

Lowrance, Beth Foster, Michelle Osborne, Sarah Truluck, Beth Wilkens, Tammy Garrett, Susie Banks.



Julie Robinson, Kelly Keith, Toni Merritt, Susan Cavanaugh, Robbin Poat, Lori Dixon, Kelly Neaman, Shannon Christopher, Krista Pietsch, Beth Smoley, Lisa Wolff, Marci Mott, Caroline Tempel, Pat Prochaske, Alyson, Daichendt, Angie Willimon, Georgia Coan, Laura Fair, Jennifer Whitlow, Tori Hamilton, Michelle Milazzo, Scarlett Wilson. Row 7: Michel Smoak, Margie Davis, Stacey Brooks, Barbara Garvin, Sandra Simpson, Ashley Ann Clement, Susie Patrick, Paige Milsap, Shannon Mehaffey, Anne Clark, Marie Mullikan, Tammy Garrett, Trey Theimer, Mary Ravenel, Blythe Tomlin, Karen Nocher, Mary Knowles, Stacey Young, Maggi Gottsegan, Sarah Truluck, Cindy Bagnal.



The Chi-O's enjoy the fun and friendship of Dixie Day.

Michael J. Morga

XΩ

CHI PSI

Chi Psi was founded May 20, 1841, and brought to Clemson in 1971. It was the first fraternity to emphasize the fraternal and social principals of brotherhood.

The Chi Delta chapter at Clemson was active in the Fall semester with several mixers, pre-game alumni cookouts, theme parties, and Rush Week. We were also proud of the fact that we have placed first in the still competition in six of the last seven Homecomings, including this past Fall. Chi Delta also held various fundraising

projects for Cystic Fibrosis. The Brothers of Chi Psi began the Spring semester with the traditional Founder's Day Ball. Also on the social calendar was a Valentine's Day party, several mixers, our annual Formal in Myrtle Beach, and of course Greek Week. A cruise to Mexico during Spring Break and the big Senior Send-Off brought the school year to a roaring end. Brothers were represented in Tiger Band, Student Government, varsity sports, and various honor fraternities.



Front Row: Bruce Mitchell, Todd Pigeon, Scott Robeson, Scott Land, Heath Wilson. Row 2: John Penoyer, Paul Chinuntoet, Rob McIntyre, Dan Laurent, Jeff Johnson, Bryan

Black, Brent Bowlin. Back Row: Quinn Selsor, Jeff Porter, George Sweet, Vince Serock, John Swiedaryk, Greg Roberts, Chuck Moore, Van Falgout, Mark Mongelluzzo, Scott

Cooper, Derek Dittner, Roby Hyde, Randall Smith, Dave McMann, Ardy Lyons, Ricky Siu.

Seniors. Greg Roberts, Bruce Land, Mark Mongelluzzo, Dave McMann, Mitchell, Dan Laurent, Scott Randall Smith, Ardy Lyons,



The Brothers of Chi Psi would like to thank their senior brothers for their devotion and hard work over their college years. We wish you all good luck in your future endeavors. Once a Chi Psi, always a Chi Psi.



No, it's not the Olympic torch, it's the Chi Psi's Homecoming display.

Michael J. Morga

XΨ

DELTA DELTA DELTA

The Beta Theta chapter of Delta Delta Delta has been on the Clemson campus since 1970. Tri-Delta had a successful rush this year with 55 pledges.

In the Spring, Tri-Delta awarded two academic scholarships to outstanding women. Money for the scholarships was raised by the annual Tri-Delta Halloween

Party.

Throughout the year, Tri-Delts participated in First Friday Parade, Derby Day, the Pledge Formal, and Dixie Day. Two Tri-Delta sisters were crowned Clemson beauties. Lark Sisson was Miss Homecoming 1987, and Tamela McAtee was Miss Magnolia 1987.



Front Row: Lee Miller, Tracy McCutchen, Cassie Ribstein, Andrea Hunt, Mary Grady, Courtney Smith, Tracy Starr, Edie Elmore, Sally Schaaf, Lisa Agner, Lisa Miller, Sue Dipple, Jennifer Kanas, Susan Watt, Patti Shuler, Callie Walpole. Row 2: Becky Merritt, Jennifer Moorefield, Melissa Shuler, Sara Betchman, Kelly Smith, Lisa Smith, Beth Glasgow, Elizabeth Dorm, Paula Cady, Susan Creech, Mary Helen Jones, Stephanie Bowie. Row 3: Catherine Stuhr, Jodi Roberts, Katherine Hale, Joanna

George, English Scott, Kelly Bailey, Shea Powell, Leslie Estes, Lynn Alexander, Stacy Sullins, Joni Waters, Carrie Conrad. Row 4: Cathy Canup, Nancy Perella, Pam Parker, Dawn McAnly, Alice Price, Trisha Lee, Allison Gullege, Susan Forrest, Leigh Ann Fisher, Ellen Shields, Kelly Long. Row 5: Toney Cothran, Susan James, Betsy McCowan, Cricket Kuehne, Cille Redding, Ashley Falls, Amelia Bowie, Elizabeth Summers, Meg Scoville, Gina Rossi, Chellie Hollis, Ava Gibson. Row 6:

Cathy McFarland, McLean Limehouse, Kelly Wells, Kathy Dabkowski, Leigh Ann Duckworth, Jane Efird, Laurie Allen, Stephanie Comins, Jamie Wannamaker, Andrea Fantin, Elizabeth Budin, Gretchen Kartman. Row 7: Michelle Little, Meg Stukes, Kimberly Evans, Claire Carman, Stephanie Vehorn, Carrie Chupp, Missy Lukens, Karla Whitesell, Allison Sneed, Tracy Evans, Julie Weil, Eboo Cole, Angela Dryden. Row 8: Marianne Houseal, Cathy Schraibman, Molly Kate

Seniors. Front Row: Ava Gibson, Gretchen Kartman, Julie Wilson, Wendy Thomas, Angela Dryden, Sally Schaff, Celeste Cordrey. 2nd Row: Jamie Blankenship, Karen

Rittenhouse, Jean Kinard, Elizabeth Dorm, Kathryn Durant, Kristy Rudeen. 3rd Row: Chellie Hollis, Joni Waters, Heather Reynolds, Cristy Ammons, Jane Griffin,

Lisa Aigner, Pam Beiter, Kathy Wakely. Back Row: Katie Mahon, Beth Ballard, Margaret Turner, Kim Benzing, Eboo Cole.



Jordan, Ann McLean, Beth Bryant, Evelyn Ward, Julie Martini, Nanette Sweet, Any Psota, Melissa Miller, Tonya Thompson, Jamie Blankenship, Julie Wilson. Back Row: Caty Hamilton, Tami Smith, Shea Parker, Beth Ballard, Elizabeth Haas, Annie Deboor, Jenni Timbes, Angela March, Tamela MeAtee, Kim Summers, Cindy Pullum, Kim Benzing, Pam Beiter. Back Row: Kathryn Durant, Leigh Martin, Marti Voss.

Tri-Delt sister Kristy Rudeen verifies her answers to the homework problems with a friend before tax class.



Michael J. Morga



DELTA GAMMA

Delta Gamma has been an important part of Clemson life since March, 1981. Nationally, Delta Gamma was recognized as a leader among women's organizations.

Delta Gamma proudly acknowledge the diversity of its members whose activities involved all aspects of college life. DG's could be found in honorary fraternities, professional organization, Student Government, Tiger Band, and many others.

Delta Gammas believed that service was a top priority. They operated vision screening booths and held several fund raisers in aid of

the blind. In the Spring, DG's sponsored the sixth annual Anchor Splash.

Delta Gamma won first place overall in First Friday Parade, and participated in Dixie Day and Derby Days. Delta Gamma gained honors in intramural athletics, and boasted a busy social calendar.

The sisters of Delta Gamma were proud of their achievements throughout the year. Showing a spirit of excellence through goals and ideals, the diversity of members, and involvement, Delta Gamma eagerly awaited the future.



Front Row: Laura Cornelius, Gina Woodham, Sara Schommer, Cheryl Thompson, Lisa Robinette, Angie Seigler, Kara Goodwin, Sandy Pelliter, Kim Pearce, Betsy Barcus, Monica Bordeaux, Gidget Logan, Karen Brown, Donna Vellines, Zoe Dommel, Jill Woodham, Nancy Knebel, Kat Stork. Row 2: Mary Inabinet, Tammy Jarrell, Lesley Schaaff, Tori Sagona, Ann Tickner, Maureen Ward, Jami Sons, Collette Sorrell, Jackie Moore, Sondra Green, Kim Kaercher, Diane Duane, Robin Heatherly, Rachel Chapman,

Jean Kinard, Courtney McGinnis, Sallie Rodgers. Row 3: Patty Knoblauch, Tracey Klieber, Connie Cook, Cathy Collins, Paula Kibler, Wendy Walker, Ana Covington, Jill Dommel, Kathy LeBar, Julie Swartz, Kim Ledford, Alicia Kaczor, Cathie Darrah, Courtney Crowell, Martha Montgomery, Dana Buckles. Row 4: Amy McClellan, Julie Crawford, Michelle Ingraham, Shannan Melton, Marla Avidano, Beth Owens, Katy Kleinfelter, Jeanie Karo, Missie Creech, Carrie Mountain, Angie Eyeman,

Nancy O'Brien, Jodi Mason. Row 5: Jamie Mathews, Paula Sneed, Ila Gressette, Kristy Helms, Michelle Schlock, Susie Hemphill, Karen Olsen, Tracy Adler, Becky Williams, Jennifer Caughman, Bobbie Herron, Debbie Cost, Yvonne Hoenyk. Row 6: Cindi Dunnagin, Jenny Babic, Julie Eldridge, Paula Bradshaw, Mary Ann Bendelow, Julie Ripley, Anne Angert, Beth Phillips, Mindy Hall, Terri Hieber, Paula Johnson, Liz Jacobsen, Ann Marie Goldsmith, Ruth Ann Glasgow, Lesley Davis, Ellen

Seniors. Front Row: Debbie Kirkbride, Ana Covington, Lisa Robinette, Paula Bradshal, Monica Bordeaux, Kim Pearce, Betsy Barcus, Ruth Ann Glasgow, Donna Vellines.

Row 2: Maureen Ward, Jami Sons, Paula Kibler, Andrea Thompson, Cathie Darrah, Nancy O'Brien, Jodi Mason, Liz Jacobsen, Gina Leonard. Back Row: Terri Hieber, Michelle

Ingraham, Martha Montgomery, Collette Sorrell, Wendy Walker, Dana Buckles, Jeannie Maglisceau, Bobbi Herron, Tracey Clark.



Buckley. Row 7: Missy Williams, Julie Gladden, Sandy Deller, Debbie Kirkbride, Mary Hucks, Kris Domurat, Liz Pendleton, Casey Maney, Dawn Bohanan, Andrea Thompson. Back Row: Beth Childs, Susan Martin, Tara Pickering, Tracey Clark, Megan Roberts, Melinda Rau, Vikki Mullen, Jeannie Maglisceau, Gina Leonard, Julie Hardwick, Denebola McLean.



Officers. Front Row: Paula Kibler, Gina Woodham, Zoe Dommel, Kim Pearce. Row 2: Jami Sons, Betsy Barcus, Nancy Knebel. Row 3: Lisa Robinette, Tammy Jarrell, Mindy Hall. Back Row: Andrea Thompson, Beth Phillips, Marla Avidano, Maureen Ward.

ΔΓ

KAPPA ALPHA ORDER

The Kappa Alpha Order involved itself in a wide variety of activities this year. Highlights included Fall and Spring Rush, Homecoming, and various fund raisers for their philanthropy, the Muscular Dystrophy Association.

Socially, the year was a busy one. Band parties followed each home football game during the fall. Other events included the traditional Mountain Weekend House Party in the changing

leaves of North Carolina.

Old South, Kappa Alpha's toast to southern heritage, welcomed the brothers of Delta Omicron chapter, and chapters across the state back to school after the Christmas holidays. The remainder of the spring semester included mixers, a state wide Bike-a-Thon with other KA chapters, The Carolina Cup in Camden, SC and the annual Bahamas Party. \



Front Row: Vincent Cross, Drew Williams, Jamey Yon, Gene Ziegler, Stephanie Ramsey (KA Rose), Dan Wyatt, Laurens Nicholson, Jay Self, Stephen Ridgeway, Scott Lee. Row 2: Bryan Walpole, Bryan Fuller, Trey Fuller, Rob Robertson, Boyd Summers, Mark Dye, John Britton, Sam Erwin, Graham Eubank. Row 3:

Mike Denry, Chuck Truluck, Mauldin Avinger, David Fowler, Max Fain, Jason Adams, Dudley Fox, Thomas Macenery. Row 4: Loundes Pope, Gary Baughman, Mike Ryan, Jim Holstein, Robert King, Laughton Sherman, Glenn Howle, Thomas Freeland, Buss Argoe. Row 5: Chandler Coggeshall, Bubba

Rainwater, Bobby Medlin, Miles Elliot, Edward Newborn, Brooks Williams, Greg Terry, Clinton Dunn, William Luce. Back Row: Mal Love, Doug Kazmarek, Pitts Harris, Stuart Holwadel, Andy Butterfield, Stuart Gordan, Wayne Griffin, George Segars, Lee Powell, Mark Smith.

Little Sisters. Front Row: Stephanie Hudgins, Kim Loman, Meg Scoville, Allison Gullledge, Amy Knecht. Row 2:

Cheryl Carson, Meg Stukes, Lesly Lowrance, Peg Love, Tricia Lee, Elizabeth Summers. Back Row: Ashley McTeer,

Susan James, Sarah Truluck, Stephanie Ramsey, Nancy Blair Chaddick.



The KAs debate some of the finer points of engineering.



Michael J. Morga

KA

KAPPA ALPHA THETA

The Delta Phi Chapter of Kappa Alpha Theta began its 15th year on campus. With the help of 55 pledges, the Thetas captured the Overall Greek Winner trophy for their float in the First Friday Parade. The Thetas joined the APOs in the Diaper Relay to aid the Arthritis Foundation and the Theta's national philanthropy, the Institute of Logopedics.

Homecoming weekend was busy as the sisters participated in Tigerama as well as hosted a drop-in for all alumni and actives. The semester was filled with ser-

vice projects, scholastic achievements, and social functions. They held a Halloween and Christmas party for the Child Development Center. Also, many Thetas were tapped for membership into national honoraries. There was still time for spontaneous parties, Derby Day, and the crush party, "Unlucky in Love", which was held Friday the 13th.

The spring semester found the Thetas without a sorority floor due to the temporary closing of Barnett Hall. The Winter Formal, CDC Easter Party, and the Spring Party highlighted the semester.



Front Row: Sandy Ellmaker, Jama McDonald, Pam Brown, Kerry Kinser, Chau Dang, Tissy Phillips, Kate Stitt, Maria Gehl, Chris Frate, Ashley Claire, Tassy Osborne, Mary Anne Bolchoz, Skyler Sullivan, Sarah Ann Richardson, Suzanne Nugent, Cindi Wolterman, Jane Hanahan, Patti Morrison, Merrill Warren. Row 2: Mary Magneir, Angela McMillian, Merrill Macleod, Dana Johnson, Kristi Roble, Jocelyn Cruz, Allison Kirkley, Shannon Rickenbaker, Marci

Miller, Beth Botto, Beth Holaday, Lori Otlowski, Carin Snyder, Jane Jackson, Kara Walsh, Stringer, Laura Giorgio. Row 3: Kim Casey, Barbara Parowski, Rebecca Copeland, Brenda Grainger, Virginia Page Snell, Traci Thomas, Dawn Williams, Beth Flanagan, Kira Fitzgerald, Christine Runey, Jeanie Weaver, Jennifer Camacho, Cindy McIntosh, Kelly Kindelberger. Row 4: Joanne Herko, Betsy Anderson, Shannon Whisenant, Kandy Mauro, Tina Dukes,

Tracy Tripp, Andrea Brooks, Cindy Sellers, Jenny Pittman, Angela Cantey, Stacey Grooms, Laurie Austin, Mary Beth Poole. Row 5: Susan Gant, Ruthie Sojourner, Melanie Swann, Anna King, Susan Youngblood, Maria Xenakis, Belinda Taylor, Karen Noel, Susan Whaley, Kris Shariari, Lynn Bauer, Leslie Carlson, Amanda Morrice, Melisa Chelf, Beth Holland, Frances Smith, Teresa McGillard, Wendy Squires, Helen Hinton, Janis Mathisan. Back Row: Colleen Gallagher, Tracy Malcolm,

Seniors. Front Row: Suzanne Nugent, Jama McDonald, Pam Brown, Kerry Kinser, Kristi Roble, Mary Beth Poole, Merrell Warren, Chau Dang.

Row 2: Sandy Ellmaker, Tissy Phillips, Dana Johnson, Melanie Swann, Angela McMillian, Skyler Sullivan, Ruthie Sojourner, Mary Anne

Bolchoz. Back Row: Patty Morrison, Dawn Williams, Beth Flannagan, Kira Fitzgerald, Jeannie Weaver, Cindy Wolterman.



Kelly Carson, Julie Laymon, Kathleen Fox, Lisa Hoybach, Kristin Orebaugh, Kim Stura, Shannon Simon, Lauren Hendricks, Ann Davignon, Kathryn Melendon.



Fellow Greeks live it up in the sun.

Michael J. Morga

KAΘ

KAPPA DELTA

Kappa Delta was founded in 1897, and Epsilon Tau chapter has been on campus since 1980. Kappa Delta has brought a tradition of excellence to the campus. Our most recent achievement has been to be first scholastically among Greek women for two semesters.

We also enjoyed a wide range of philanthropy projects. Sisters and pledges dressed up as characters during a Halloween Carnival for deaf children. KD enjoyed its 2nd annual Mr. Greek Pageant this year. During the pageant, frat guys had a blast

vying for the title. Money raised was donated to the National Committee for the Prevention of Child Abuse. We had a Shamrock every March to benefit the Shriner's Hospital. We began the semester in the First Friday Parade. Next, we were active in Derby Days and in the spring, KD's were always ready for Dixie Day. We had a Fall and Christmas party during the semester. Our White Rose Formal was early in the year, and later we Go Hawaiian with a luau. The year ended with a trip to the beach.



Front Row: Mary Heyer, Sherri Blancett, Alison Voyer, Kim Tucher, Alison Hazel, Tammy Walker, Beth Schweitz, Janine Johnson, Kim Radford, Courtney Singleton, Kelly Jackson, Cindy Graham, Sherrye Norris, Linday Foster, Robin Williams, Traci Atkinson, Weesie Gaston, Annette Hudson, Kim Ferguson, Angela Gordon, Becky Davenport, Anita Hirtz. Row 2: Susan Gorman, Katie Shea, Kelly Knight, Chelle Clemensen, Elizabeth Hawkins, Aimee Matts, Tanja Huber, Beth Bright, Julie

Cooper, Becky Cooper, Bottie Smith, Morri Michols, Beth Childress, Ann Jarvis, Julie Korn, Carla Rickenbacker, Jennifer Knapp, Rebecca Shea. Row 3: Julie Lesley, Beth Helms, Stacy Miller, Maureen Dodd, Kristy Goist, Amy Clark, Beth Humphrey, Tammy Dew, Christy Baxley, Kathryn Durham, Christine Witzig, Tammie Kaufman, Kitty Hughes, Karen King, Mary Lewis, Missy Scafolini, Debby Mendenhall, Renee Laucka, Suzanne Shank, Laura Kerns, Jenn Comer, Becky Simons, Sandi Reid, Julie Zabel, Tiffany

Doyle, Robin Price. Row 4: Andrea Alexander, Buffy Bryson, Liz Kropp, Tammy Yeargin, Suzanne Rhodes, Ginny Wade, Laura Gardner, Patsy Therrell, Jamie Jordan, Denise NcGeehan, Robyn Gagnon, Karen Owens, Marie Herndon, Emily McNeely. Row 5: Mary Ellis Harvin, Vicki Lomax, Penni Medford, Beth Foster, Christine Heckman, Paige Ford, Chelle Cromer, Tracy Gardner, MIM Lindsay, Betts Herndon, Becca Black, Linda Ann Witherspoon, Libby Dunsford, Susan Williams. Back Row: Emily Burger,

Seniors. Front Row: Michelle Morabito, Becca Black, Anita Hirtz, Sherrye Norris, Robyn Gagnon, Kim Radford, Janine Johnson, Linda Foster. Row 2: Weesie Gaston, Kim Ferguson,

Dottie Smith, Alison Voyer, Angela Gordon, Kathryn Durham, Julie Lesley, Robin Williams. Row 3: Christine Witzig, Batts Herndon, Annette Hudson, Patsy Therrell, Julie

Zabel, Penni Medford. Back Row: Libby Dunsford, Beverly Stripling, Tracy Gardner, Linda Anne Witherspoon, Beth Foster, Susan Gorman.



Rosanne Toth, Marianne Kizer, Cory Carney, Kathy Parker, Angela Friend, Beverly Stripling, Julie Wylie, Anica Holtzendorff, Megan Evans, Michelle Morabito.



Kappa Delta shows its loyalty to Clemson during the First Friday Parade.

Raj Uchhana

KΔ

KAPPA KAPPA GAMMA

The Epsilon Mu chapter of Kappa Kappa Gamma has participated in many activities this year. First Friday Parade was the first event of the year, and the Kappas displayed their float titled "A Catastrophic Crush." Next, the Kappas skit, "The Smurfs" was one of six chosen to participate in Tigerama. Derby Day was extra exciting because Kappa's representative Ashley McTeer won Derby Day Queen.

Again Kappas were very proud of their top philanthropy project, the Kappa

Calendar, featuring Clemson's most gorgeous guys. The proceeds from the sales of the calendar were donated to the Multiple Sclerosis Foundation.

Kappa's social events included the annual Kappa Kidnap in November, the winter formal in January, and the New Year's Eve Party in March.

Kappa was also well represented in many campus organizations and events including Central Spirit, Student Government, cheerleading, beauty pageants, and various honor societies.



Front Row: Rita Hunter, Cindy Wood, Tammy Hudgins, Cheryl Carson, Michele Ralston, Maureen Grady, Nancy Ruckman, Donna Branning, Kim Baker, Chrissy Theos, Leslie Hensley. Row 2: Susie Cooper, Lee Howell, Kim O'Keefe, Dolores Durham, Beth Clayton, Anne Meunier, Meg Clinkscales, Amanda Johnson, Susan Tabatabai, Haven Long, Stephanie Grogan, Nicole Holbrook, Melanie Wright, Cindy Haque.

Row 3: Julie Kinloch, Laura Harmon, Cissy Ahearn, Julie Dodd, Peyton Bruner, Carey Elias, Camille Dabney, Amy Pitts, Kris Jackson, Amy Jones, Tricia Corliss, Rennae Manqum, Kelly Goff, Kay McLaughlin. Row 4: Margaret Richardson, Dawn Craig, Suzanne Carter, Christy Treece, Caroline Coleman, Ellen Uptegrove, Elizabeth Holley, April Harris, Staci McMillan, Teaque Atkinson, Lee Ann Chandler, Sandee

Sherman. Row 5: Missy LeGrand, Linda Branning, Stacey Todd, Donna Hayes, Jenni Donovan, Christy Plummer, Carolyn Karmilovich, Cathy Leitch, Lisa Russell, Susan Arnold. Back Row: Kelliagh Waynick, Jenny Alcott, Kathy Kugler, Cathy Sams, Connie LeGrand, Jocelyn Castellion, Grace Ann Mitchell, Aurelia Watson, Jennifer Manucy, Kim Truluck, Susan Ainsley.

Officers. Front Row: Kim Baker, Cindy Wood, Maureen Grady, Cheryl Carson, Camille

Dabney. Row 2: Amy Jones, Nicole Holbrook, Rita Hunter, Cindy Hague. Back Row:

Aurelia Watson, Cathy Sams, Kathy Kugler, Leslie Hensley, Stephanie Grogan.



The annual Kappa Kidnap is a traditional social event that takes place in the fall. The Kappas round up their dates and caravan to Charlie B's for a night of dancing, surprises, and fun. Here, the Kappas capture the theme of the kidnap dressed in western wear.



KKΓ

KAPPA SIGMA

Kappa Sigma's social calendar was as varied and colorful as its members. Fall semester parties centered around Rush and home football games with Homecoming week being the most exciting. In addition to those special events, several mixers, cookouts, and informal gatherings with the fraternity's Little Sisters and campus sororities were enjoyed by everyone. The traditional "Sweetheart Ball" formal

and fraternity resort house weekend provided many memorable moments during the cold winter months of the second semester. The coming of spring time brought lots of warmth, but also the excitement and spirited competition of Greek Week and the Greek Day games. As always, throughout the year, the Kappa Sigma biannual Buckwheat functions resulted in unique social events.



Front Row: Mark Holland, Ernie Kirch, Jon Pruitt, David DeWitt, Scott Broyles, Charles Porcher, Stacey D'Angelo, Bill Johnson, John DuRant, Clay Lowder, Cliff Wilkins, Robert Dallery, John DesChamps. Row 2: Mike Holland, Dan Hawkins, Andy Craig, Clay Thomas, Pete Bologna, Matt Curtis, Kevin Fennington, Ed

Morgan, Joey Turbeville, Clint Greene, Gene Weston, Ken Nastasi. Row 3: Keith Mercier, Mike Page, Jeff Watson, Steven Craig, Brandon Stutts, Allen Ward, Russ Madray, Matt Mims, Mike Little, Cliff Costa, Stuart Rabb, Mike Taylor. Row 4: Pat Simms, Mark Pifer, Craig Brown, Brown Clouse, Burt Welch,

Robert Yon, Stan Lorbach, Mel Miles, Mike Johnson, Steve Schroeder, David Parks. Back Row: Dekle Griffith, Todd Walker, Kibbe Waters, Westy Bowen, Skip Gardiner, Rod Martin, Louie Schweers, Pat Ethridge, Bill Jeremiah, Andy Fort, Austin Devaney, Jeff Bierman, Ron Burt.

Little Sisters. Front Row:
Susan Urso, Melanie Wright,
Wynn Betchman, Dawn
McAnly. Row 2: Lara Manucy,

Stacey D'Angelo, Kimberly
Miller, Sally Schaaf, Leeann
Bertels, Debbie Wood, Kelleigh
Waynick. Back Row: Kimberly

Thonen, Holly Dellinger, Julia
Walkup, Walker Maybank.



The Kudzu Kids make a return
to the First Friday Parade.



Raj Uchhana

KΣ

PHI DELTA THETA

The past year has been one of change for the brothers of Phi Delta Theta. They have all recommitted themselves to the cause of the fraternity. Success in athletics, academics, and social activities has raised the brothers' spirits sky high.

To mention just a few of the accomplishments of the Phi Delts, they have been the Water Polo champions

for the past three consecutive semesters while finishing in the top three in soccer. The social calendar was marked with such events as the Miami Triad Party with Sigma Chi and Beta Theta Pi, the Premaster's Mixer with the Tri Delts, the Founder's Day Formal, and a road trip to the Carolina Cup in Camden.



Front Row: Barney Smith, Jon Ramey, Jeff Bose, Rick Holliday, Dave Dangerfield, Kathleen Kneafsey, Dave Ramey, Jeff Smitty, Britt Buice, Sean MacDermant, Tanner Doggett. Row 2: Mike Knoblauch, Chris Kersh, Chip Efird, Q-bert, Tom Meares, Doug Fletcher, Pat Doggett, Jim Bon Jovi, Hunter Williams,

Ron Maday, Paul Prochaska, Paul Burp, Bryan Cody, Trevor Williams, Jimmy Roeder, Mark Lingus. Row 3: Joey Milne, Mark Lewis, Ben Schmoyer, Kenny Leland, Paul Phaneuf, Jay Frank, Vic Deyrup, Jack Hoggard, Tom Dowd, Eric Stamps, Pizza Smurf, Vivian Van Curen, Tom Traumann, Dan Quattlebaum. Back Row:

Mark Siner, Chris Hardon, Phil Goldstein, Bill Zobel, Joe Speroni, Danny Owens, Scott Roberts, Art Harlow, John Young, Chuck McDonald, Mike McHenry, Russell Aucoin, Bogus, Greg Robinson, Scott McFly, Alan Smith, Ned Hux, Jay Fatliff.

Little Sisters. Left to right: Knoblauch, Kathleen Andrews, Beth Payne, Nell Ann Crowe, Kneafsey, Tracy Kleiber, Martha Montgomery, Patti Donna Hayes, Laura Hahn, Jill



There appears to be plenty of pomp stuffing left for the Phi Deltas.



Michael J. Morga

ΦΔΘ

PI BETA PHI

The Beta chapter of Pi Beta Phi has been on Clemson's campus since 1976. Each year the Pi Phis prove to be as busy as ever with many social and service events.

In the Spring, the Pi Phis treated the Collins Home Children with a skating party for Easter. The Kidnap Social with the Alpha Tau Omegas and Sigma Nus turned out to be a successful fundraiser for Meals On Wheels.

Some of the favorite social activities of the year included a Pre-Spring Break Party, a "Crush" Party for our favorite guys. A Fall Semi-Formal, a Beau and Arrow Formal in February, and a Spring Band Party, and various mixers and other parties.

Pi Phis were members of various campus organizations ranging from the Volleyball team and Tiger Band, to Golden Key Honor Society, and the IPTAY Student Advisory Board.



Front Row: Dawn Attaway, Lori Burkett, Sandy Scholl, Melanie Williams, Mary Orton, Laura Brannon, Joey Schaeffer, Deidre Wingate, Paige Ramsden. Row 2: Lee Hawfield, Samantha Laster, Ann Hagins, Renvy Hill, Liz Grabka, Susan Hagins, Sherri Sneed, Jen Gonzales, Andrea Singel, Susan Bennet, Anne-Renee Rohe. Row 3: Donna Cacciatore, Julleen Russell, Lora Broyles, Lee Christie, Carol Holliday, Beth Curtice, Angie Poffell, Adrienne Aucoin,

Kelley Manderschied, Elizabeth Beasley, Jane Wright, Torie Croft. Row 4: Kathy Fant, Lori Knight, Carol Cowart, Diane Holcombe, Katherine Harbison, Cynthia Facelli, Amy Kieran, Beth Sadler, Kathryn Townsend, Micki Burkett, Christie Hunt, Stephanie Hall. Row 5: Jeanine Morrill, Jenny Evers, Amy Moorman, Missy Attaway, Shannon Mosteller, Colleen Ptak, Kim Chester, Romy Broadwell, Courtney Ratcliffe, Laraine Orfanedes, Stephanie

Hassell. Row 6: Lisa Coleman, Cathy Poteat, Mary Usher, Elizabeth Hanna, Kathy Bradley, Jennifer Fuller, Kelly Allen, Miki Dalpais, Becky Bauer, Mary Degnan, Lisa Constante, Lauren Smith, Gretchen Bullard, Sandy Johnson. Back Row: Ellen Pruitt, Beth Ann Viering, Kellie Joiner, Linda Lowry, Suzanne Schmidt, Crystal Roberts, Tanya Poston, Darreta Bruchey, Lisa Toms.

Seniors. Front Row: Melanie Williams, Donna Cacciatore, Shannon Mosteller, Beth Ann

Viering, Lisa Toms, Liz Grabka. Back Row: Laura Brannon, Kathy Fant, Cynthia

Facelli, Lori Knight, Susan Hagins, Beth Sadler, Ellen Pruitt, Deidre Wingate.



The Pi Phis wave to the incoming Cat-astrophe.



Raj Uchhana

ΠΒΦ

PI KAPPA ALPHA

The brothers of Eta Alpha Chapter of Pi Kappa Alpha Fraternity continued to strive for success during the 1987-88 academic year. Following the most successful rush ever at Clemson, the brothers sponsored the Thirteenth Annual First Friday Parade. A new aspect was added to the parade this year. Miss Kelly Cockfield of Alpha Chi Omega was named the first Miss First Friday, a competition which raised money for Helping Hands.

During the fall semester, the Pikes worked hard on their Homecoming display "Oasis of the ACC" and captured first place with their Tigerama skit "Bragnet". The brothers also competed on the athletic field, in the classroom, in Greek Week sports, and Greek Sing. The social calendar was marked by afternoon and evening mixers, alumni drop-ins, pre- and post-game parties, as well as the Bahamas or Bust party.



Front Row: Doug Stone, Joe Nelson. Row 2: Chris Whitlock, Mike Toms, William Bowman, Joe Herlong, Jeff Arnov, David Howell, Peter Thomas, Cabell Vildibill, Ian Tolmie, Troy Weaver, Amy Jones, Todd Stephens, Phil Hunt, Brett McGee, Mac Carr, Larry Clark, Chris Anderson, Todd Ivester. Row 3: Mike Fritz, Jon

Hammond, Brew Yates, Larry Boyd. Row 4: Brock Thomas, Ralph Henry, Trey Blackwood, Jay Abraham, Jeff Duckworth, Andy Beckworth, David Bolton, Paul Gehrig, Jeff McCarter, Mike Mahoney, Brad McFall, Corky Combs. Row 5: Doug Cook, Richie Osbourne, Todd Dunlap, Bryan Thompson, Todd McDevitt,

Joey Schofield, John Kirsimagi, Doug Cook, Nick Lomax, Doug Fletcher, Doug Crocker, David McElveen, Pat Quarles, Robbie Banks, Alan Jones, Walt Goldsby, John Bottomly, Ty King. Back Row: Skip Kirsch, Ron Rice, Bob Anderson, Brian Mosrie, Keith Couch, Westy Westmoreland, Bart Strickland.

Seniors. Front Row: Joe Herlong, Jeff Arnow, Mike Toms, Troy Weaver, David Howell, Peter Thomas, Chris Anderson, Mac Carr, Todd

McDevitt, Keith Couch, Joe Nelson, Paul Gehrig, Phil Hunt. Row 2: Doug Stone, Larry Boyd. Back Row: Todd Stephens, Jon Hammond, Ron

Rice, David McElveen, Jeff Duckworth, Brew Yates, William Bowman, Brian Mosrie, Chris Whitlock.



The Pikas lead off the 14th annual First Friday Parade.



Raj Uchhana

ΠΚΑ

PI KAPPA PHI

The Zeta Apha Associate chapter of Pi Kappa Phi Fraternity worked toward meeting its goals for the 1987-88 school year. The brothers participated in the first Clemson initiation on April 3, 1987. Pi Kappa Phi National Fraternity awarded the brothers with the Added Value Award for having one of the largest alumni initiations in one semester.

As a fraternity, Pi Kappa Phi had three major functions: scholarship, social, and philanthropic. The brothers were able to maintain a cumulative grade point average higher than all men's cumu-

lative GPA. Simultaneously, this was the first year that Pi Kappa Phi fielded two undefeated intramural teams and continued to excel in the other intramural sports. Pi Kappa Phi also expanded its Rush Girl organization which produced a Homecoming Queen candidate and Pi Kappa Phi held several mixers.

Pi Kappa Phi's philanthropic project, PUSH, was quite successful. The brothers were able to raise hundreds of dollars for the handicapped.

Pi Kappa Phi National Fraternity, founded at the



Left to right: Robert Riemensnider, Scott Gasparini, David Chesal, Keith Sessions, Scott Nelson, Scott Price, Joseph Flenniken, Christopher Cook, Brian Kiley, Scott Brazell, Derek Lowery, Joseph

Buckmaster, Todd Wilkes, Charles Hughes, Jon Ross, Kevin Reeves, Robert Meadows, Tony Lolas, Thomas Tempe, Ames Foley, Ken McConnell, Michael Doering, David McDonald, Robert Gray,

Michael D'Alessandro, Roy Timm, William C. Sweatman, Floyd McFann, Scott Ebert, James Burroughs, David Harris.

College of Charleston in 1904, was one of the strongest fraternities nationwide. Pi Kappa Phi took a stand against hazing and date rape.

Pi Kappa Phi has made national news on these topics. One of the first truly national fraternities, Pi Kappa Phi had 107 chapters and 16 col-

onies. Pi Kappa Phi has been the fastest growing national fraternity in the United States every year since 1959.



Officers. Left to right: Tom Tempe, Mike Doering, David Chesal, Scott Gasparini, William Sweatman, Rob Gray, David Harris, David McDonald.



Rush Girls. Left to right: Laura Shirley, Lynn Holtzelaw, Lara Tritschler, Kris Nocht, Dawn Thrasher, Tammy Smith, Angela Brookbank, Kim Pace, Tina Chapman, Laura Klein, Wendy Foster, Tracy Mandeville, Dell Padgett, Paige Richardson.

ΠΚΦ

SIGMA ALPHA EPSILON

The brothers of Sigma Alpha Epsilon entered their 18th year on the campus of Clemson University with a busy schedule. Pre-game cookouts, band parties, sorority mixers, a party with the Maryland SAEs, and the annual Chi O-SAE Tub-a-Thon for Muscular Dystrophy highlighted the fall semester. The brothers also built the float for the Home-

coming Queen and her court. Two of the ten finalists in the Homecoming pageant were little sisters.

The spring semester was busy with more sorority mixers, a fantastic rush, a trip to Florida for spring break, the annual "House Party" ski trip to the mountains, and their traditional spring formal which was held at the Clemson House.

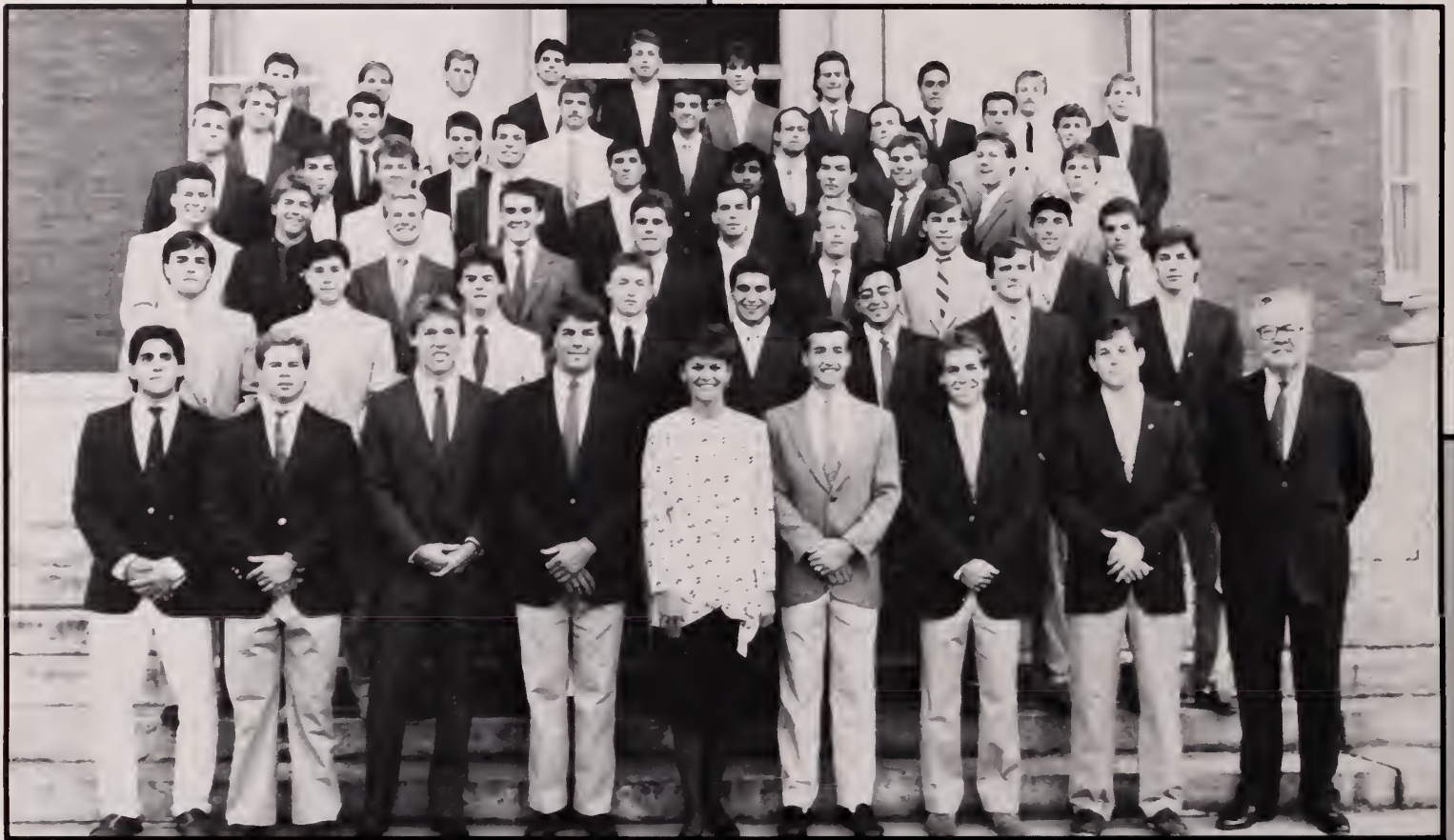

Front Row: Chris Riccardi, Chuck Swearingen, Gardner Fisher, Rick Sartory, Pam Beiter (Sweetheart), Mike Goodling, Tim Camp, Jim Babinchak, Joe Young (advisor). Row 2: Tim Boulden, Laurens Wilson, Ty Townsen, Mark Ferel, Jim Spiropolis, Randy Shields, Richard Dorn, Steve Wakely. Row 3: Tommy

Pugh, Al Bowman, Andy Kee, Douglas Lynn, Danny Conti, David Nix, Steve McLauren, Hank Robinson, John Grote, Brock Conrad. Row 4: Jim Lis, Mike Boulden, Shawn DeKold, Bert Golinski, Allen Rasheed, Gautham Gondi, Pat Thomson, Jamie Shine, Patrick Sharbough, Mark Kunkel. Row 5: Clint Cole, Bryan Chepard,

Gris McDonald, Scott Burris, Wes Smith, Donnie Brax, Rich Turner, Todd Richie, Mark Young. Back Row: Stewart McWhater, Mike Wolfe, Kit Tomlin, Martin Lowry, Sven Nielson, Eric Kissner, Bret Barry, John Stathis, Scott Lovin, John Strovel.

Little Sisters. Front Row: Liz Gwaltnex, Catherine Stuhr, Tim Camp, Kimberly Lark, Rhonda Wright, Angie Laws, Cathy Harrell. Back Row: Kathy Wakely, Pam Beiter.



A SAE enjoys himself at Greek Day.



Russell Speicher

ΣΑΕ

SIGMA CHI

The 1987-88 academic year was the 10th anniversary of the Eta Psi chapter of Sigma Chi. Since our establishment on Clemson's campus on May 7, 1977, the chapter has steadily grown. In 1986-87, we won Anchor Splash for the second year, as well as Greek Day sports. We placed 4th in Homecoming displays and had the 2nd highest GPR of all fraternities on campus.

In 1987-88, we placed 4th in Homecoming displays again. Fall semester saw the biggest Rush we have had. We inducted 27 fine men as pledges and 18 little sister

pledges. Derby Day was the Greek World's largest fundraiser. The 1986 Derby Day raised \$5,000 for Greenville's Shriner's Hospital. The 1987 Derby Day raised \$10,000 for Helping Hands of Clemson.

Other activities included Faculty Appreciation Hours, and annual Morrison Elementary help on Homecoming display. Brothers were involved in Central Spirit, Student Government, Interfraternity Council, TAPS, honor and professional societies, Bowling and Ski teams, and all intramural sports.



Front Row: Raj Uchhana, Dennis Dinge, James Campbell, Joseph Mahaffey, Bruce Dunlap, William Joyce, Bryant Bagwell, John Renshaw, Jeffrey Cetola, Pepper Horton, Jerome Espino.
Row 2: James Standridge, Ron Landon, David Sturkey, Steve Tessener, Evan Burns, Trent Mattingly, Chip Day, David Burcher, Joe Kotwis, Todd

Soderlund. Row 3: First Lady, Paul Brown, Chuck Weeks, Keith Soderlund, Jim Geekster, Eric Manske, John Paulino, Eric Bunton, James Taylor, Jay Barber, Peter Wasmer, Chris Cangelosi. Row 4: Bill Bradley, John Taylor, Jim Murphy, John Harroun, Mike Burdette, Steve Jaworski, Jason Jennings, Darrin Clause, Doug Van Wingerden, Scott Farrisee,

Steven Lingerger, John Harlan. Row 5: Dan Townsend, Chris Sinclair, Walt Edge, Chris Ferro, Bob Anderson, Brian Lady, Brad Duncan, Troy Weakley. Back Row: Brian Bond, Eddie Gardner, David Kistner, Jeff Celura, Rob Malone, Mike Hughes, Chris Carlson.

Little Sisters. Front Row: Michelle Clark, Sarah Hollingsworth, Angela Quarles, Shannon Mosteller, Tracy Clark, Dana Buckles, Lori Montgomery. Row 2: Beth

Neal, Shelly Cunningham, Karen Pratt, Lori Brookshire, Christie Long, Laura Gardner, Andrea Mooney, Helen Garren, Rebecca Grice, Gina Brewer. Row 3: Kelly Coles, Susan

Floyd, Julie Shuler, Sonya Coleman, Anna Guerry, Michaela McCall, Jennifer Connors, Rachael Lyon, Sherri Smith. Back Row: Kay Weathersby, Celia Godbold,

Amanda Goodwin, Cassandra Perrine, Missy Abernathy, Kim McGaha, Lori Cove, Tracy Bostic, Tonia Strain.



Officers. Left to right: Keith Soderlund, John Lady, Jay Barber, Peter Wasmer, Trent Mattingly, Ronald Landon, Joseph Mahaffey, Eric Manske, Dennis Dinge.



ΣΧ

SIGMA NU

The brothers of Theta Zeta chapter of Sigma Nu Fraternity kicked off the fall semester by winning the Overall Homecoming Award with a 1st place finish in the moving display competition and a 2nd place finish in Tigerama. Sigma Nu also worked hard in the local community pursuing various philanthropy projects. The brothers collected money for MD, ran a Halloween Carnival for local elementary school children, and made daily visits to Clemson Downs, a local retirement community. This was topped off with Theta Zeta's Game

Ball Run in which the brothers ran the game ball for the Clemson — USC football game to Columbia. The money raised from the Run went to fight Lou Gehrig's Disease.

The fall social calendar included mixers, pre-game cookouts, and post-game parties. The year was highlighted with the Spring Formal in Waynesville, N.C., and the infamous end of the year Myrtle Beach blowout known as Gatorball. Sigma Nu also fielded highly competitive teams in both Intramural and Interfraternity competition.



Front Row: Herbie Hames, David Lathan, Alan Pope, Mark Dodds, Jay Brackett, Michelle Morabito, Mark Glass, Brent Waldfogel, Tony Greer, Walter Duffie, Ted Ford.
Row 2: Michael Lockhart, Scott Jackson, Mike Goodrich, Mark Timbel, Dewitt Miles, Michael Cosson, Bryan Finch, Matt Potter, Ed Cotton, Bill

Schachte.
Row 3: William Cook, Scott Laedlein, John Rich, Joshua Theodore, Mike Ikeler, Michael Wannamaker, Brad Wilson, Jay League, Grover Martin, Todd Newton.
Row 4: Ernie Coskrey, Steve Brink, Carl Pearson, Mike Hill, Mike Ferguson, Eric Asperheim, Ben Bentley, Steve Friedrich, David Seavey, Richard Jaynes.

Row 5: David Butler, William Gravely, Carl Butler, Bobbit Jenkins, Scott Wall, Allan Gwaltney, Brent Smith, Chris Morabito, Tim Lewis, Miguel Giles.
Back Row: Tony Decharia, Jordan Harris, Brian Lewis, Michael Pereyo, Croft Hollingsworth, Greg Niemer, Jim Kaplan, Scott Haley, Pat Day, George Schmauch.

Seniors. Front Row: Scott Jackson, Mark Dodds, Jay Brackett, Walter Duffie, Mark Glass, Tony Greer, Bill Schachte. Row 2: William Cook,

Mike Goodrich, Michael Cosson, Bryan Finch, David Seavy, Herbie Hames. Row 3: Tony Decharia, Jordan Harris, Mike Ikeler, Jim Kaplan, Chris

Morabito, George Schmauch. Back Row: Ernie Coskrey, Scott Vaedune, Carl Butler, Scott Wall, Eric Asperheim, William Gravely.



A Sigma Nu and a Theta ham it up for the camera at Dixie Day.



Michael J. Morga

ΣΝ

SIGMA PHI EPSILON

The South Carolina Beta chapter of Sigma Phi Epsilon started its 17th year at Clemson with over one hundred brothers enabling them to be a strong force in intramural and interfraternity competition.

During the school year, the brothers stayed active with band parties, sorortiy mixers, Attitude Adjustment So-

cial, and the annual Sweetheart Formal. The brothers also enjoyed weekend outing in their fraternity vehicle the OR-BEAST. The year culminated with a beach trip after exams.

In the Summer, the brothers came back to Clemson to paint the giant tiger paws that line the roads coming into campus.



Front Row: John Turner, Shawn Smith, Christian Ouimet, Rich Baiano, J. B. Meanor, Carroll Cox (sweetheart), Bob Pfister, Scott Bozeman, John Cook, Colie Wertz, Bill McLean. Row 2: Chris Barbieri, Blake Goldman, Bobby Long, Martin DiBello, Chad Puckhaber, Rob Baker, Hal Mardenborough, Doug Bergman, Chris Byrne, Richard Smith, Pat Condon. Row 3: Scott Bell, Jeff Saylor, Jim Ludden, Brian Welch, Hank Hammond, Chris Beard, Chip Lake, Brent Fidler, Scott

Weaver, Ted Smith, Kevin Caulfield, Tony Lewis. Row 4: Rob Achenberg, Brian Rogers, Barry Brooks, Ray Fogle, Lee Hembree, Tom Phillips, Tom Greer, Brent Bull, John Stasney, Scott Mohler. Row 5: Adam Hayes, Bob Dalton, Mark Spies, Scott Daughtery, Scott Gstell, Chris Wilson, James Johnson, Alan Todd, Gary Ornstein, Tom Winkopp, Keith Riddle, John Schuller. Row 6: Grant Burns, Steve Chapman, Andy Beach, Chris Bailey, Scott Meller, John Twitty, George Dowling, Kevin

Boatwright, Eric Bertonazzi, Don Hammond. Row 7: Chris Swale, Mark Essay, Rick Alvarez, Russell Green, Jim Connolly, Guy Boardman, Mike Andress, Andy Bylenga, Rob Binnicker. Row 8: Kenny Littlejohn, Pat Chang, Jeff Abdou, Jeff Cain, Steve Stouthamer, Rick Herring. Back Row: Marc Cote, Jim Walls, Dave Garrison, Jeff Swanson, Charles Herbert, Chuck Tarlton, Bill Rochester.

Golden Hearts. Front Row: Lee Cone, Carroll Cox. Row 2: Lisa Weaver, Ashley Klutz, Laura Caster. Row 3: Bonnie Burton,

Kim Kaercher, Ginny Cason. Row 4: Keitha Faile, Farrow Cole, Lori Land, Betsy Barton. Row 5: Lynn Martin, Tassie

Osborne, Barbara Garvin, Kim Caulfield. Back Row: Julie Coates, Julie Leonard, Angie Eyman, Kristie Lynch.



Seniors. Front Row: Andy Beach, Adam Hayes, Hank Hammond, Jeff Saylor, John Stasney. Row 2: Grant Burns, Barry Brooks, Bob Dalton, Steve Chapman, Scott Weaver, Tom Winkopp. Row 3: Jeff Abdou, Chris Bailey, Jim Connolly, Mike Andress, Tony Lewis. Row 4: Marc Cote, David Garrison, Guy Boardman, Richard Smith, Kevin Caulfield, Don Hammond. Row 5: Jim Walls, Jeff Cain, Tom Phillips, Andy Bylenga, Kenny Littlejohn. Row 6: Charles Herbert, John Twitty, Rob Achenberg. Back Row: Brian Rogers, Ted Smith.



ΣΦΕ

INTER- FRATER- NITY COUNCIL

The Interfraternity Council governed its fifteen member fraternities through another successful year. The IFC strived to develop and maintain a supportive and responsible Greek system, linking the fraternities with University administration, the Panhellenic Council, and the Pangreek Council.

The IFC, composed of two elected members from each chapter, began the year by putting together a quality fall rush program. It put together programs for post-

football game parties. In maintaining a positive influence on the entire University program, the IFC completed another successful rush in the spring, culminating the year with a hand in the new Greek Week activities.

The IFC actively seeks participation from its members and fraternity members. With this participation and effective governing, the IFC hopes to enrich the lives of each of its chapters' members.

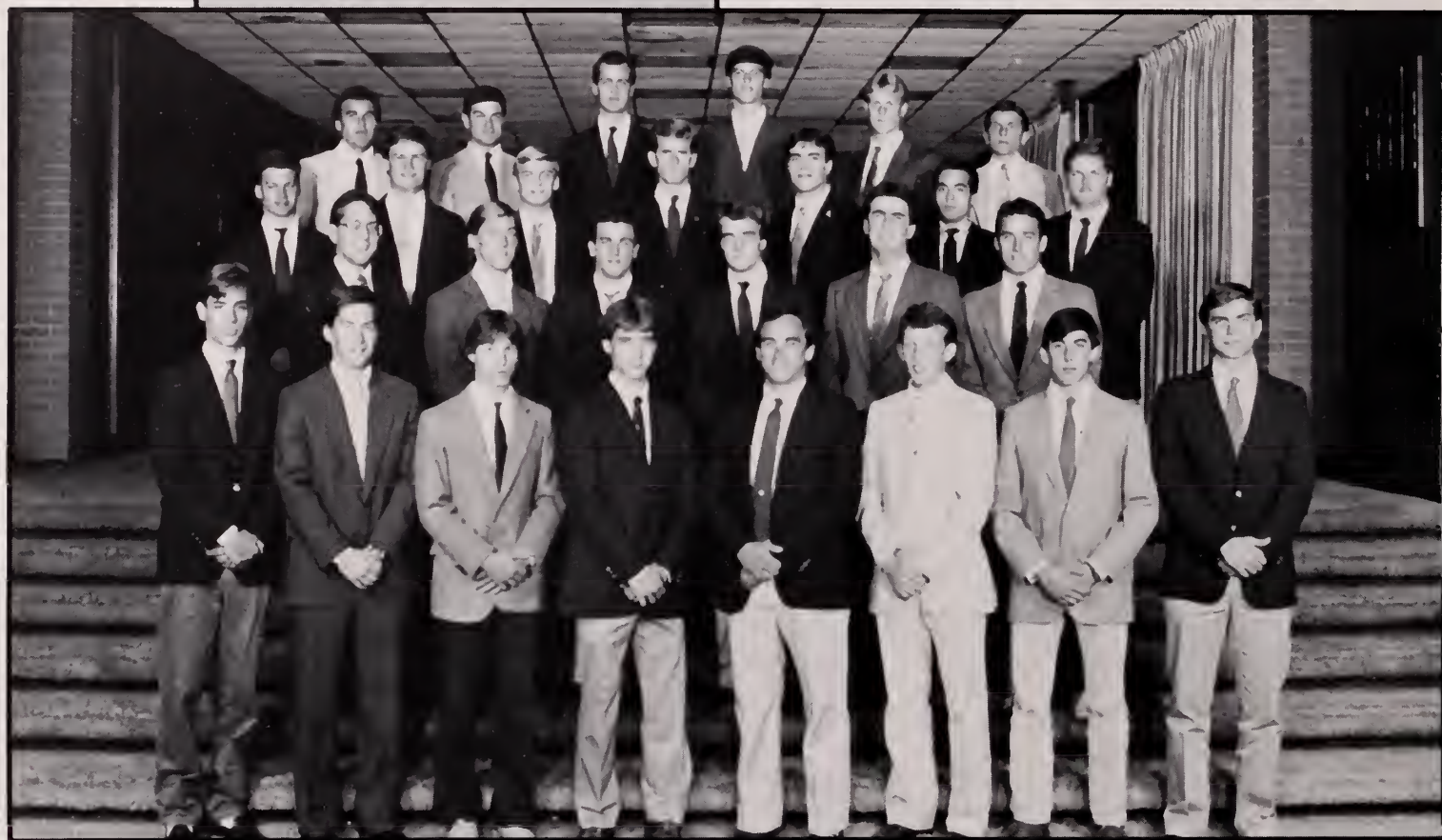

Front Row: Todd Pigeon (Secretary), Drew Williams (Treasurer), James Jendraslek, Danny Vickery, Adam Hayes, Nathan Smith, Scott Gasparini, Jay Barber,

Charles Laltay (IFC Advisor), Derek Dittner, Greg Roberts, Tom Greer, Dave Schulenberg, Steve Swartwood. **Row 3:** Clay Lowder, Steven Craig, Marshall Ramsey, Kit Tomlin,

Tim Boulden, Sean Macdermant, Jay Boland. **Back Row:** Tanner Doggett, Ben Crowder, Joe Nelson, Jim Walls (President), Roy Timm, John Lady.

Front Row: Suzanne Nugent, Beth Foster, Pam Schuler, Cori Carners, Nancy Wolf, Michele Bowler, Lisa Willimon, Jami Sons. Row 2: Debbie Wood, Melissa Faulkner, Kara Walsh,

Connie Cribb, Kathi Kugler, Missy Schwartz, Tanya Avery. Row 3: Jill Humphrey, Jill Guthrie, Robyn Gagnon, Mary Orton, Becky Bauer, Cheryl Thompson. Row 4: Stacey

D'Angelo, Maureen Grady, Beth Ballard, Andrea Thompson, Mary Anne Bolchoz, Jennifer Knapp. Back Row: Joni Solesbee, Pam Belton, Nancy Blair Chaddick.



The Panhellenic Council was the common link between the nine women's sororities on campus and was comprised of the president and two delegates from each group. The largest undertaking of the Panhellenic Council was sorority rush held each fall. Throughout the year, Panhellenic was also very active in providing scholastic recognition, social functions, and service projects for Greeks. This past year, Panhellenic worked especially hard on an Early Rush Proposal, a Panhellenic

ic Dorm Proposal, and a Panhellenic newsletter.

The Junior Panhellenic Council, comprised of the President and two delegates from each sorority's pledge class, introduced Panhellenic spirit to the new Greek members. A Panhellenic Pledging ceremony was given for the pledge classes as well as a dinner so that pledges from different sororities could meet each other. Panhellenic spirit kept Greek women working together to be the best that they could be.

PAN- HELLENIC COUNCIL

DELTA SIGMA THETA

Delta Sigma Theta Sorority originally listed her purpose as being "to establish and maintain a high standard of morality and scholarship among women." She has maintained that ideal and gone on to seek other goals for the black community as well as society in general. Delta's major program activity took place at the chapter level where local chapters used their membership, training, and resources to meet community needs.

The history of Delta Sigma Theta Sorority is a tribute to the spirit and imagination of the 22 women who

founded it on Jan. 13, 1913 at Howard University. The ideas, evolution, contributions of Delta are portrayed and understood in the context of the events which fostered the Sorority's existence.

The Sorority's development during seven decades revealed the focus on the changing needs of society and the recognition of these needs by the organization. Sustained by the bond of sisterhood, the challenges and successes of 73 years inspired members today and assured us that our organization will endure.



Front Row: Janine Anthony (Vice-President), Linda Williams, Elena Mobley (Treasurer), Sheryl Good.

2: Monique Law (President), Carol L. Emanuel (Custodian), Trixie Golden (Chaplain). Back Row: Marvelyn Pettigrew,

Lisa Gambrell (Secretary), Danita E. Gibson (Journalist), Myra Hughes (Parliamentarian).

Front Row: Karen Reece, Barbara Jones, Leslie Rawls, Trudy Miller, Cindy Areledge, Kristy Miller, Beth Compton, Suzanne Sherrerd, Jill Russell, Beth Kelly. Row 2: Angela Elder, Debbie Krejci, Suzanne

Mitchell, Johanna Cunningham, Ellen Boozer, Shannon Rosemond, Donna Reeves, Amy Wagner, Amy Austin, Adethia Hervey, Leslie McDonald, Sara Kelly, Sallie Folk. Row 3: Melissa Terry,

Lynn Cantrell, Tracie Kimbrough, Margaret Wilson, Alynis Childress, Korinne Smith, Dianne Martin, Hillary Meintjes, Jennifer Stall, Debbie McCracken, Ann Driskell, Beth Wood. Back

Row: Linda Sheer, Regina Breazeala, Tonya Smith, Michelle Thigpen, Rhoda Redding, Cindy Leaperd, Missy Higgs, Uta Von Recum, Rhonda Wiginton, Carol Skelton, Natalie Thomas.



Seniors. Front Row: Karen Reece, Barbara Jones, Cindy Arteledge, Christy Miller, Beth

Compton, Jill Russell. Row 2: Leslie Rawls, Alynis Childress, Shannon Rosemond, Donna

Reeves, Idethia Harvey, Jennifer Stall. Back Row: Angela Elder, Johanna

Cunningham, Rhoda Redding, Hillary Meintjes, Amy Wagner.



Gamma Sigma Sigma, a national womens' service sorority, was very active on Clemson's campus. The organization was founded nationally in 1952 and was established at this university in 1969. The sorority's ideals are friendship, service, and equality. All college women are eligible for membership. In the Fall, the sorority

sponsored a Rock-a-Thon for the American Cancer Society, and in the Spring, the members participated in a Walk-a-Thon for the March of Dimes. Other activities included visiting the Shriner's Hospital and Collins Children's Home, and babysitting for the university secretaries.

GAMMA SIGMA SIGMA

KAPPA ALPHA PSI

The undergraduate and alumni chapter of Kappa Alpha Psi was the realization of a dream shared by ten astute brothers. The founding of Kappa Alpha Psi took place on Jan. 5, 1911, on the campus of Indiana University of Bloomington, Indiana. Kappa Alpha Psi continued to grow and prosper under the leadership of brothers on the graduate and undergraduate level. Kappa Alpha Psi was about achievement. Achieving your goals, dreams, and ambitions, this was what our fraternity was about.

The Kappa Lambda chap-

ter of Kappa Alpha Psi Fraternity, Inc. was founded on October 16, 1980 by seven men who sought a bond of brotherhood here at Clemson and nationally. The charter line name was "Clemson Crimson Seven." Since the founding of the Kappa Lambda chapter, sixty outstanding men have joined the Kappa Alpha Psi bond. The chapter was constantly seeking to achieve and excel in every field of human endeavor as they assisted in making life better for mankind.



Front Row: Frederick Giles, Timothy Reaves, Ronald Henderson, Roderick Perkins.

Row 2: Paul McFadden, Ray Inabinette, Darwin Fencher. Back Row: Tony Inabinette,

Maurice Halloway, William Long, Theophilus Ulmer.

Top: Pete Matsko, Jeff Cowen, Mike Kelly, Paul Lechner, Joel Collins, Sarah Blackman, Mike Mullinax, Mike Keller, Rob Morris, Beth Wood, Danny

Vickory, Luke Jackson, Peanut, Clay Britt, Ted Collins, Dave Adcock, Scott Henderlite, Richard Willems, Steve Coleman, Will Moore, Linda

Shaw, Todd Sanford. Bottom: Mike Perrault, Pat Flaherty, Phil Grimes, Chuck Youngblood.



Theta Chi, the red, white, and you ... I can shovel dirt until your mother dies ... SFBL ... It's all Danny's fault ... Got a smoke? ... That'll work ... The geranium kingdom ... Has anyone seen my rubber chicken? ... Shut up! Jeopardy's on ... Wardance! ... I'll be fine, I've got the magic beads ... Bloody breakfast ... I am the spiking dude! ... It's good to be the king ... Not just a snack food, but a doorstop as well ... Dude, dude, too much! ... E-walk ... Blop! ... (Ring, ring) S'cuse me! ... The gripless wonder

in sweats ... The kingdom of mellio ... Is she sleeping on the couch again? ... Grange foot Indian tribe ... I must have had a good time, I can't remember what happened ... I can't believe I tye-dyed my whole laundry pile ... She's how old?! ... Cry for the Indians ... Don't sleep in Cleveland ... Moshing penguins ... I'd rather eat worms ... At the copa ... The coordination crew ... We need more mixer ... Bummer #145 — Mean Clowns ... D. H. Salute, The brothers of Theta Chi.

THETA CHI

GAMMA PHI BETA

Clemson University's Greek system welcomed a new member into its organization in January. Gamma Phi Beta Sorority was colonized on campus with the help of University of Georgia Gamma Phis and other area alums by holding an open rush January 19-22 and a formal pledging ceremony to present the Gamma Phi pledges to the university on January 24. The need for a new sorority at Clemson became evident when over 600 girls went through Fall 1987 rush. This tremendous participation in rush pushed many sorority's pledge classes to 55 girls. The presence of

another sorority during formal rush will allow even more girls to participate in the Greek life at Clemson University.

Gamma Phi Beta has an interesting history and a great deal to offer both the Greek system and its members. Founded on November 11, 1974 at Syracuse University, Syracuse, New York, by Frances E. Haven, the sorority's ideals of developing the highest type of womanhood have been the essence of its continued existence. Gamma Phi's official colors are light brown and dark brown, and their unofficial colors are red, yellow, blue, and green.



Donna Andrews

Their symbol is the crescent moon and the pink carnation is their flower. The Crescent is their magazine, which has been published continuously since 1900, fosters the idea of strengthened sisterhood through communication. Gamma Phis are also proud of being one of the original seven sororities that founded the National Panhellenic Conference.

As with all Greeks, service

is an important part of a Gamma Phi Beta chapter's success. Service to others allows for the utility of each individual's time and talent. The international philanthropy for Gamma Phis is known as Camping for Special Girls. Girls who are financially deprived, physically impaired, medically disabled, emotionally disturbed, or abused are offered a special experience at these

Sit down, sit down, we're trying to start a sorority.



Michael J. Morga

Gamma Phi Beta opens its doors to Clemson University.



Rhonda Tuck

If there's Gamma Phi shirts and paraphernalia on campus, then it's only fitting that a sorority be made to use them.

camps which are operated and funded entirely by Gamma Phis and contributions to the Gamma Phi Beta Foundation.

Clemson's chapter, Epsilon Theta, after receiving over 90 new pledges, began residing on the 8th floor of Manning Hall. The pledges were excited about becoming involved in the Greek life at Clemson and expected to be participating in the many activities of the Spring semester. Because of the large number of girls who have become pledges, it is possible that Gamma Phis will be able to participate in Fall rush 1988.

A GREEK'S GALLERY OF NECESSITIES

Few groups on Clemson's campus are as proud to show off their affiliation as the Greeks. It is hard to find a place around Clemson University where there is not someone displaying their Greek loyalty and spirit. Greek paraphernalia has become a big business in the small town of Clemson and is expected to grow along with the university and the Greek system.

Several stores in downtown Clemson as well as the Clemson University Book Store carry a wide selection of Greek clothing and other items personalized for



Rhonda Tuck

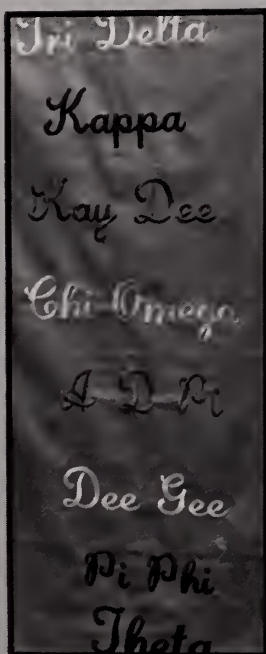

Marlene Laguitan



Marlene Laguitan



Marlene Laguitan

all the different fraternities and sororities. A sampling of items that can be purchased range from shirts of all styles to cups of all sizes; from notebooks, pads, stationery, and pens to stuffed animals; and from buttons and bumper stickers to lavaliers and pins. Most of these items are absolute necessities to the true Greek. Upon seeing a new shirt, for example, the usual reaction is "I must have that shirt" (to go along with the other 24 just like it). But that is just part of being a Greek.



Rhonda Tuck



Rhonda Tuck



Rhonda Tuck

ΑΒΓ
 ΔΕΖ
 ΗΘΙ
 ΚΛΜ



Marlene Laguitan



Rhonda Tuck





Marlene Laguitan



Marlene Laguitan



Michael J. Morga

ΝΞΘ
 ΠΡΣ
 ΤΥΦ
 ΧΨΩ

APPROACHING

Seniors	366	Memorium	490
Underclassmen	396		



Tonya Anderson

CLASSES

December Graduates

Adair, John L. III Cross Hill, SC
 Mechanical Engineering
 Albritton, James Magnolia, AR
 Engineering Mechanics
 Anderson, Christopher T. Greenwood, SC
 Industrial Management
 Anderson, Robert John Spartanburg, SC
 Accounting
 Andrews, Christopher C. Seneca, SC
 Computer Science



Ankers, Scott Waldorf, MD
 Management
 Arias, Ron Cedar Grove, NJ
 Financial Management
 Backman, Stoney W. Norway, SC
 Entomology
 Baker, Stephen F. Marietta, SC
 Administrative Management
 Balsa, Marc Jorge Spartanburg, SC
 Mechanical Engineering



Bamert, Bonnie Summerville, SC
 Mechanical Engineering
 Barradale, Eric Karl Salem, NJ
 Mechanical Engineering
 Bates, Roger O. Williston, SC
 Agricultural, Mechanization
 Beach, Melinda C. Central, SC
 Occupational Therapy
 Beatty, Guy Charlotte, NC
 Architecture



Boyd, Lawrence No. Myrtle Beach, SC
 Mechanical Engineering
 Brodmerkel, Janet K. Clover, SC
 Management
 Bryan, Jacob Hardy Aiken, SC
 Electrical Engineering
 Bryant, James R. Seneca, SC
 Computer Engineering
 Bultz, Brenda D. Mt. Pleasant, SC
 Electrical Engineering

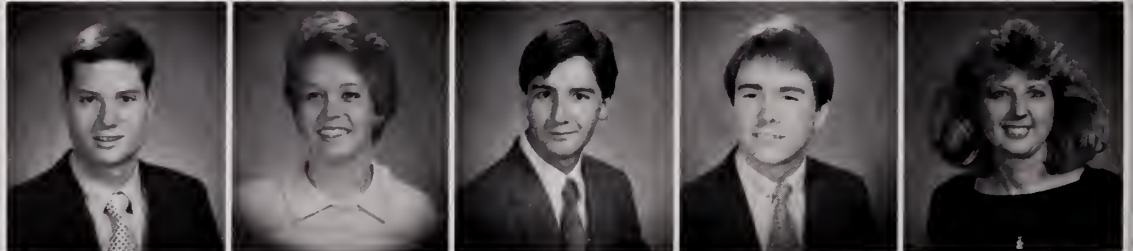

Burgess, Gary Blair Greenville, SC
 Civil Engineering
 Bynum, Richard Winston-Salem, NC
 Architecture
 Bywater, Frederick B. Jr. Orlando, FL
 Computer Engineering
 Campbell, Carolyn D. Fork, SC
 Electrical Engineering
 Carmichael, Donna S. Clemson, SC
 French/Economics

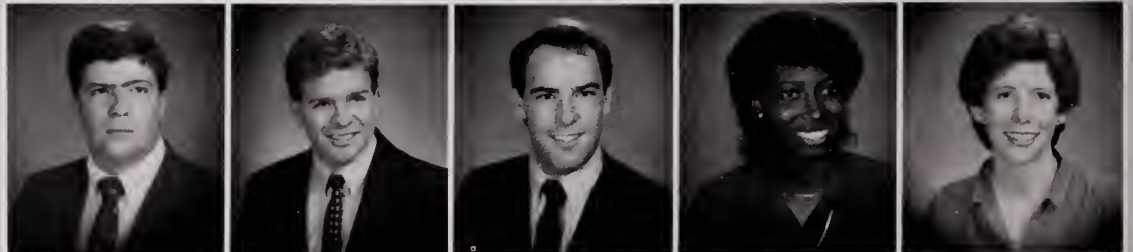

Caulkins, Susan Edith Sumter, SC
 Family Health Nursing
 Cauthin, Mark William Lancaster, SC
 Financial Management
 Champion, Amanda Lee Lancaster, SC
 Electrical Engineering
 Cipollone, Robert Andrew Taylors, SC
 Civil Engineering
 Clary, Lou Ann Fort Lawn, SC
 Ceramic Engineering



December Graduates

clayton-gruca



Clayton, Michael Myrtle Beach, SC
Electrical Engineering
Collins, Steven B. Pickens, SC
Administrative Management
Crews, William O. Jr. Yemassee, SC
Mechanical Engineering
Crumley, Robert D., Jr. Jackson, SC
Electrical Engineering
Cunningham, Joanna L. Cowpens, SC
Financial Management

Currier, Stephen T. Atlanta, GA
Financial Management
Dallery, Robert L. Sumter, SC
Mechanical Engineering
Dalton, Robert C. Colonia, NJ
Ceramic Engineering
Damon, David L. North Charleston, SC
Architecture
Davis, Karon P. Clemson, SC
Graphic Communications

Davis, Randall Lee Duncan, SC
Civil Engineering
Deschamps, Wallace P. Jr. Wisacky, SC
Counseling/Guid Services
Dickinson, Loraine Jacksonville Bch, FL
Financial Management
Dillon, Scott Ellisville, MO
Financial Management
Duffy, Lawrence John Charleston, SC
Electrical Engineering

Dupre, Gary Moncks Corner, SC
Civil Engineering
Elzoghbi, Antoine Lebanon
Computer Engineering
Folk, Sallie B. Florence, SC
Industrial Management
Frasier, Keehna Summerville, SC
Ceramic Engineering
Fuqua, Jamie Aiken, SC
Computer Engineering

Gabriel, Darien R. Summerville, SC
Civil Engineering
Gaines, Keith Greenville, SC
Administrative Management
Gamble, Peter Ross Columbia, SC
Computer Science
Garcia, George Roy Seneca, SC
Electrical Engineering
Garrett, Norman P. Clemson, SC
Mechanical Engineering

Godfrey, Meg Roswell, GA
Financial Management
Gowan, David Charles Reidville, SC
Management
Gray, Hugh B., Jr. Allendale, SC
English
Griffin, Christi Eastover, SC
Accounting
Gruca, Debbie Hendersonville, NC
Financial Management

December Graduates

Halliburton, Jeffrey L. Savannah, GA
Civil Engineering
Harrison, Priscilla R. Six Mile, SC
Computer Science
Harrison, Susan E. Ruston, LA
Accounting
Hay, Abraham I. Liberty, SC
Electrical Engineering
Hayden, Kim Marie. Ladson, SC
Administrative Management

Henderson, Ronald D. Union, SC
Electrical Engineering
Hinson, S. Jane Heath Springs, SC
Sociology
Holden, Brian Keith Pendleton, SC
Accounting
Hollinger, Greg A. Greenville, SC
Accounting
Holloway, Maurice D. Jefferson, SC
Accounting

Hood, Harriet Elizabeth Richmond, KY
Building Science/Management
Hord, Norman Gary Clemson, SC
Nutrition
Howington, Kenneth B. Blacksburg, SC
French
Hudgens, Kimberly Elaine Greenville, SC
Administrative Management
Johnson, Dean A. Goose Creek, SC
Computer Engineering



Fraternities enjoy cookouts before home football games.



Michael J. Morga

December Graduates

johnson-meintjes



Johnson, Thomas N. Pensacola, FL
Computer Engineering
Jones, Anthony Emory Easley, SC
Agricultural Engineering
Julian, Lynn Michelle Taylors, SC
Special Education/Secondary
Julian, Sarah Lee Greenville, SC
Industrial Management
Kapusciarz, Mary K. Springfield, VA
Civil Engineering

Karmilovich, Jeffrey M. Pittsburgh, PA
Mechanical Engineering
Keel, Byron Murray Barnwell, SC
Electrical Engineering
Kennedy, Teresa Lynn Fort Mill, SC
Management
Kersh, Christopher Ayre Fairfax, VA
Graphic Communications
Khan, Jamil A. Clemson, SC
Mechanical Engineering

Khatri-Chhetri, Janardan Nepal
Applied Economics
Kit, Sharon M. Clemson, SC
Mechanical Engineering
Klose, Stephanie J. Glastonbury, CT
Design
Knox, Tracie Dawn Jonesville, SC
Elementary Education
Koon, David E. Jr. Columbia, SC
Mathematical Sciences

Krueger, Lisa Ann Chalk Hill, PA
Industrial Education
Lane, Harry B. Yemassee, SC
Computer Engineering
Latimer, Michelle Suzanne Taylors, SC
English
Lattay, Mark Allison Clinton, SC
Electrical Engineering
Liles, Andrew Reese Cumming, GA
Computer Information Sys.

Lyons, Ardisson St. Petersburg, FL
Electrical Engineering
Marshall, John Darryl Denville, NJ
Industrial Management
Martin, Eric B. Greenville, SC
Textile Management
Martin, Martin Huskey Florence, SC
Computer Engineering
Martin, Thomas G. Jr. Blacksburg, SC
Management

McBride, Tim Pacolet, SC
Mathematical Sciences
McFadden, Paul Miller Rock Hill, SC
Administrative Management
Medford, Marla Waynesville, NC
Mathematical Sciences
Meek, James Edward Rochester, NY
Business Administration
Meintjes, Hillary A. Anderson, SC
Nursing

December Graduates

Metz, Sharleen Denise Jacksonville, FL
 Mathematical Sciences
 Mikulcik, Stacey Allison Murray, KY
 Elementary Education
 Mims, Angela Denise Anderson, SC
 Early Childhood Education
 Mishoe, Phillip Summerville, SC
 Accounting
 Monroe, Edward P. III Clinton, NC
 Master Of Architecture

Moore, Mark Simpsonville, SC
 Computer Engineering
 Mullinax, Jimmy Lee Blacksburg, SC
 Financial Management
 Munyi, Peter Kauri Clemson, SC
 Electrical Engineering
 Muse, James E. III Kentwood, LA
 Mathematical Sciences
 Myers, Robert E., Jr. Lynchburg, SC
 Agricultural Education

Nelson, Joseph Bishop Jr. Clinton, SC
 Computer Engineering
 Newell, Rusty Pendleton, SC
 Oceanography
 OCain, David Steedly Orangeburg, SC
 Horticulture
 Parker, Scott Spartanburg, SC
 Electrical Engineering
 Parker, Walter Taylors, SC
 Mechanical Engineering

Payne, Edward A. Walhalla, SC
 Electrical Engineering
 Porter, Fred Clayton Chester, SC
 Engineering
 Price, Patricia J. Lake Park, FL
 Administrative Management
 Price, Ray Bernard II Belmont, CA
 Industrial Management
 Ransom, T. Rich Richmond, VA
 Mechanical Engineering

Rast, Heber Edward III Central, SC
 Ceramic Engineering
 Redwood, Andrew R. Williston, SC
 Civil Engineering
 Reiss, Kathleen A. Charleston, SC
 Psychology
 Rhudd, Anthony A. Brooklyn, NY
 Mechanical Engineering
 Richardson, Franklyn Kent Irmo, SC
 Electrical Engineering

Rodgers, Scott Dion Clemson, SC
 Computer Engineering
 Rogers, Steve Greenwood, SC
 Computer Engineering
 Ross, Michael Paul Gastonia, NC
 Civil Engineering
 Rowe, John G. Charleston, SC
 Mechanical Engineering
 Sanford, Jeffrey Blake Greenville, SC
 Electrical Engineering



December Graduates

sanmiguel-thierer



Sanmiguel, Rafael I. G. Hill, San Juan, PR
Food Science
Saylor, Jeffrey Lane Medford, NJ
Industrial Management
Shull, Davis J. Wagener, SC
Electrical Engineering
Smith, Dorothy Greenville, SC
English
Smith, Sarina J. Greer, SC
Marketing

Srinivasan, Srivaths Clemson, SC
Computer Engineering
Standridge, James Greenville, SC
Graphic Communications
Stinson, Dana Leigh Deerfield Beach, FL
Administrative Management
Stone, Douglas H. Irvine, CA
Mechanical Engineering
Strawhorn, Sharon J. Honea Path, SC
Elementary Education

Swann, Melanie West Palm Beach, FL
Marketing
Swett, Jeffrey B. Clemson, SC
Mechanical Engineering
Tabor, Nancy Greer Greenville, SC
Electrical Engineering
Tauber, Renee M. Bel Air, MD
Biochemistry
Thierer, Alex A. Bronx, NY
Electrical Engineering



Even in the snow, no one is safe!

Michael J. Morga

December Graduates

Tinsley, Charlotte Deanna Anderson, SC
 Science Teaching Math
 Toms, Lisa Diane Germantown, MD
 Engineering Analysis
 Townsend, Amy J. Rock Hill, SC
 Mechanical Engineering
 Vanalstine, Mark N. Aiken, SC
 Mechanical Engineering
 Vellines, Donna Maria Spartanburg, SC
 Administrative Management

Vey, Susan E. Cowpens, SC
 Mechanical Engineering
 Malphrus, Mamie Garnett, SC
 Computer Science
 Wermuthcl, Christine Tampa, FL
 Computer Science
 Whaley, Ellie Michelle Florence, SC
 Parks/Rec/Tour Mgt.
 Whelchel, Julie R. Pendleton, SC
 Accounting

Wilder, John R. Jr. Walhalla, SC
 Management
 Willems, Richard R.M. Clemson, SC
 Mechanical Engineering
 Williams, Teresa C. Stamford, VT
 Science Teaching Math
 Zeigler, Eugene Poole Orangeburg, SC
 Management



Michael J. Morga

A symbol of all the hard work of the soccer team.



Seniors

abdou-andrews



Abdou, Jeffrey P. Windsor, CT
 Financial Management
 Abercrombie, Lynette P. Columbia, SC
 Zoology
 Abercrombie, Mark G. Broad Run, VA
 Ornamental Horticulture
 Able, Lynda Elizabeth Saluda, SC
 Elementary Education
 Ackerman, Joseph R. Greenwood, SC
 Computer Science

Ackermann, John F. N. Bellmore, NY
 Civil Engineering
 Adams, Daniel Oliver Columbia, SC
 Electrical Engineering
 Adams, Denise N. Charleston Hts., SC
 Computer Engineering
 Adcox, Kelley Anne Orangeburg, SC
 Economics
 Agner, Lisa Greenwood, SC
 Nursing

Alberti, Richard John Atlanta, GA
 Industrial Management
 Albertson, Melissa Easley, SC
 Accounting
 Albritton, Jill D. Clemson, SC
 Biological Science
 Alexander, Angela S. Anderson, SC
 Marketing
 Alexander, Jerry Smyrna, SC
 English

Alexander, Mamy Cecile Seneca, SC
 Spanish
 Alexander, Rob W. Columbia, SC
 Computer Engineering
 Alexander, Xavier L. Olanta, SC
 Industrial Management
 Alford, Gary Nelson Georgetown, SC
 Mechanical Engineering
 Allen, Mary Elizabeth Bennettsville, SC
 Spanish

Alvarez, Allison Jean Rock Hill, SC
 Administrative Management
 Ammen, Richard M. Inman, SC
 Financial Management
 Amspacher, Riley Liberty, SC
 History
 Amstutz, James David Chattanooga, TN
 Mechanical Engineering
 Amyx, Desiree Greenwood, SC
 Science Teaching/Biology

Anderson, Carol E. Walhalla, SC
 Secondary Education
 Anderson, David B. Greenwood, SC
 Accounting
 Anderson, Dawn E. Starr, SC
 Agricultural Economics
 Anderson, Tonya Leigh Seneca, SC
 Biochemistry
 Andrews, Jill Cara Columbia, SC
 Political Science

Seniors

Aneja, Sanjay Clemson, SC
History
Anthony, Don Jr. Piedmont, SC
Management
Antonecchia, Sara E. Katonah, NY
English
Arendsz, Gina Aruba
Accounting
Arisman, Phillip A. Montgomery, AL
Computer Engineering



Arrington, Adam C. Clemson, SC
Mechanical Engineering
Ashley, Robert L. Florence, SC
Industrial Engineering
Asperheim, Eric J. Elm Grove, WI
Electrical Engineering
Asselin, Francois. Ville, Quebec Canada
Textile Management
Atkinson, Traci D. Easley, SC
Marketing



Aucoin, Russell Warren Columbia, SC
Electrical Engineering
Avenall, Beth Anne Anderson, SC
Early Childhood Education
Avon, Theresa L. Grafton, OH
Administrative Management
Bagwell, Bryant Clemson, SC
Industrial Management
Bailes, Rosemary C. Sumter, SC
Dairy Science



Bailey, Cherri Santee, SC
Building Science/Management
Bailey, David Hale II Cowpens, SC
Mathematical Sciences
Baker, Donald L. Columbia, SC
Forest Management
Baker, Ed Matthews, NC
Financial Management
Baker, Kimberly S. Charlotte, NC
Business Management



Ballard, Elizabeth Anne Sumter, SC
Administrative Management
Ballinger, John Clemson, SC
Industrial Education
Banks, Susan Elizabeth Miami, FL
Financial Management
Barcus, Elizabeth Winter Park, FL
Administrative Management
Barker, Andrew D. Seneca, SC
Science Teaching/Biology



Barnette, Harold P. Jr. Anderson, SC
Management
Barron, Mary Viginia Fort Mill, SC
Parks/Recr /Tour/Mgt.
Barton, Graham A. Greenville, SC
Management
Basil, Janet E. Columbia, SC
Financial Management
Baskin, Kristan R. Bishopville, SC
Management



Seniors

bass-biendicho



- Bass, Gene Wesley, Jr. W. Columbia, SC
Electrical Engineering
- Baumgarner, Kimberly West Union, SC
Management
- Beach, Lawrence Andrew Kingsport, TN
Electrical Engineering
- Beach, Timothy L. Central, SC
Computer Engineering
- Beachler, Mark David Centerville, OH
Zoology
- Beasley, Sandra Gayle Bethune, SC
Financial Management
- Beason, Mitzi B. Gaffney, SC
Computer Information Systems
- Beatty, Guy Clemson, SC
Architecture
- Beaty, Mack Abbeville, SC
Management
- Bedenbaugh, James Ira Laurens, SC
Financial Management
- Bedenbaugh, Paige Camden, SC
Accounting
- Behery, Hala H. Clemson, SC
Administrative Management
- Beidler, Douglas S. Columbia, SC
Animal Science
- Beiter, Pam Atlantis, FL
Financial Management
- Beitz, Stephen W.A. Greenville, SC
Secondary Education/History
- Belk, Dean Eric Walhalla, SC
Mechanical Engineering
- Bello, Norman E., Jr. Mt. Pleasant, SC
Architecture
- Bendert, Mary Summerville, SC
Nursing
- Bennett, Brian E. Spartanburg, SC
Industrial Management
- Bennett, Carol A. Fountain Inn, SC
Animal Science
- Bentley, Leshia Denise Pickens, SC
Early Childhood Education
- Benton, William L. Timmons ville, SC
Secondary Education/History
- Berger, Craig Kennett Square, PA
Electrical Engineering
- Berry, Carl J. Anderson, SC
Electrical Engineering
- Berry, Michael Duncan, SC
Parks/Recr/Tour/Mgt.
- Bertels, Leanne Seaford, DE
Mathematical Science
- Besley, Wayne Ft. Lauderdale, FL
Mechanical Engineering
- Betoski, Tamara L. Irmo, SC
Administrative Management
- Bianchard, Betsy D. Columbia, SC
Elementary Education
- Biendicho, Roberto Miami, FL
Industrial Engineering

Seniors

Billingsley, Bernie West Chester, PA
 Mechanical Engineering
 Black, David Wayne Charleston, SC
 Computer Science
 Black, Rebecca West Columbia, SC
 Nursing
 Blackwell, Otto Scott Inman, SC
 Agriculture Education
 Blakely, Annette Travelers Rest, SC
 Elementary Education



Blankenship, Jamie Chapin, SC
 Accounting
 Boatman, Jeff Clemson, SC
 Industrial Management
 Boatwright, Daniel B. Ridge Springs, SC
 Industrial Management
 Bobeng, Donald Lee Dunwoody, GA
 Computer Science
 Bocklet, Thomas Weber Poquoson, VA
 Chemistry



Bode, Brooke N. Columbia, SC
 Microbiology
 Bolchoz, Mary Anne Charleston, SC
 Political Science/French
 Bolen, Timothy M. Blackville, SC
 Civil Engineering
 Bolt, Rebecca Ann Westminster, SC
 Graphic Communications
 Bonds, Richard Woodratt, SC
 Engineering Analysis



Bordeaux, Monica Richmond, VA
 Psychology
 Boswell, Milton Aiken, SC
 Mechanical Engineering
 Botero, Maria Mercedes South America
 Food Science
 Boulden, Timothy Urie Newark, DE
 Administrative Management
 Bowen, Scott C. Midlothian, VA
 Computer Science



Bowers, Beth Ann Charleston, SC
 Elementary Education
 Bowman, Albert W. Scarsdale, NY
 Civil Engineering
 Bowman, William L. III Iva, SC
 Agr Mechanization/Business
 Brackett, Jay Michael Rock Hill, SC
 Electrical Engineering
 Bradshaw, Paula E. Anderson, SC
 Nursing



Brady, Charles J. Cohasset, MA
 Financial Mangement
 Brady, Ruth Marie Anderson, SC
 English
 Brandt, Nathan West Columbia, SC
 Industrial Technology Education
 Branning, Donna Jeanne Batesburg, SC
 Management
 Brannon, Laura Gainesville, GA
 Nursing



Seniors

brett-brown



- Brett, Maureen Simpsonville, SC
Marketing
- Brewer, Hugh Patrick Gaffney, SC
Civil Engineering
- Brinley, John D. Taylors, SC
Electrical Engineering
- Britton, Ginny Salters, SC
Nursing
- Britton, Michelle M. Salem, SC
Graphic Communications
- Broaddus, Scott J. Columbia, MD
Financial Management
- Brock, Barry Phillip Easley, SC
Computer Information
- Brogdon, Christine M. Mt. Pleasant, SC
English
- Brohn, Robert Meyer Gaffney, SC
Architecture
- Brown, Deborah Joy Columbia, SC
Microbiology
- Brown, Kelly Miami, FL
Marketing
- Brown, Pamela W. Moultrie, SC
Accounting
- Brown, Sanford V. Jr. Adel, GA
Electrical Engineering
- Brown, Scott Camden, SC
Management
- Brown, Susan N. Taylors, SC
Early Childhood Education



Beth Pruitt finds a place to study near the P & A.

Michael J. Morga

Seniors

Brucker, Steven K. Augusta, GA
Architecture
Bryant, George Scott Easley, SC
Animal Science
Buchman, Matthew Dickey Manahan, SC
Computer Engineering
Buckles, Dana Cathryn Columbia, SC
Accounting
Bull, Rebecca D. Santee, SC
Ornamental Horticulture



Bundy, Jan Iva, SC
Administrative Management
Burdette, Suzanne Greenwood, SC
Graphic Communication
Burns, Edward Grantland Taylors, SC
Political Science
Burns, Janis Marie Oswego, SC
Elementary/Special Education
Burns, Mary Anderson Shelbyville, TN
Accounting



Burrafato, Michael Wayne, NJ
Mechanical Engineering
Burton, Amanda Lee Iva, SC
Science Teaching Math
Burton, Scott B. Westminster, SC
Building Science/Management
Busch, Charles Kevin Summerville, SC
Electrical Engineering
Bush, Kelley L. Columbia, SC
Nursing



Bushning, Philip Lowell Clemson, SC
Psychology
Butler, Carl H., Jr. Bonneau, SC
Nursing
Butler, Jennifer Leigh Greenville, SC
Accounting
Buzhardt, James Michael Batesburg, SC
Industrial Education
Buzzell, Jonathan W. Gaithersburg, MD
Building Science



Byars, Beth North Augusta, SC
Psychology
Cabiness, Katherine Ann Hanahan, SC
Computer Engineering
Cacciatore, Donna Lynn Tampa, FL
Mathematical Sciences
Caggiano, Rhonda M. Gaffney, SC
Elementary Education
Cain, Jeffery Lee Camden, SC
Graphic Communications



Calhoun, Christopher A. Rock Hill, SC
Building Science
Calhoun, David Jr. Pisgah Forest, NC
Management
Camarda, Jack Dunwoody, GA
Financial Management
Campbell, Glenn John Jr. Clemson SC
Chemical Engineering
Campbell, James Belleair, FL
Industrial Management



Seniors

campbell-clark



- Campbell, Scot F. Red Bank, NJ
Management
- Campbell, Vonn F. Walhalla, SC
Computer Science
- Cannon, Brian Wayne Columbia, SC
Microbiology
- Cannon, Carrie L. N. Myrtle Beach, SC
Elementary Education
- Carlisi, Brian Gaithersburg, MD
Industrial Management
- Carmichael, Melanie Hartsville, SC
Electrical Engineering
- Carr, Malcolm Winter Haven, FL
Financial Management
- Carraway, Abbe L. Johnsonville, SC
Administrative Management
- Carsten, Christopher G. Cades, SC
Microbiology
- Carter, Blake Piedmont, SC
Management
- Castor, Eric Timothy Greenville, SC
Management
- Caughman, Henry Rufus North, SC
Electrical Engineering
- Cetola, Jeffrey David Hampton, VA
Electrical Engineering
- Chafin, Brad Hampton, SC
Parks/Recr/Tour/Mgt.
- Chamberlain, Paul A. Red Bank, NJ
Forest Management
- Chamblee, David L. Anderson, SC
Financial Management
- Champeaux, Richard A. Chelmsford, MA
Computer Engineering
- Chapman, Steven Alan Greenville, SC
Computer Engineering
- Chastain, George Westminster, SC
Forest Management
- Cheney, Ashley Elon College, NC
English
- Cheng, Alice Monica Kln, Hong Kong
Mathematical Sciences
- Childers, Glynis Leigh Greenville, SC
Financial Management
- Childress, Anthony F. Easley, SC
Parks/Recr/Tour/Mgt.
- Christenbury, Charles Mt. Pleasant, SC
Industrial Management
- Christmus, Sanford Travelers Rest, SC
Microbiology
- Christopher, Mary E. Anderson, SC
Accounting
- Churchill, Kelly Denise Dunwoody, GA
Administrative Management
- Ciccarelli, John L., Jr. Clemson, SC
Architecture
- Clamp, Sandra J. Lexington, SC
Management
- Clark, Kevin J. Lexington, SC
Ceramic Engineering

Seniors

Clark, Michelle Marie Simpsonville, SC
Economics
Clark, Tracey Rosewell, GA
Financial Management
Clary, Jennifer Anderson, SC
Parks/Recr/Tour/Mgt.
Clegg, Elaine Greenwood, SC
Computer Science
Clem, William R. Greenwood, SC
Electrical Engineering



Clyburn, Robert M. Lancaster, SC
Accounting
Coberly, Cathy Roswell, GA
English
Coccia, Elizabeth A. Wayne, PA
Nursing
Cochran, Carol Marie Anderson, SC
Management
Cochran, Kelly E. Anderson, SC
Administrative Management



Collier, Kimberly Toccoa, GA
Management
Collins, Carole M. Edison, GA
Accounting
Colpitts, Sandra Mauldin, SC
Marketing
Compton, Elizabeth L. Clinton, SC
Elementary Education
Comstock, Richard H. Bowie, MD
Electrical Engineering



Conley, Michael P. Duncan, SC
Mechanical Engineering
Connelly, Emory J. Orangeburg, SC
Electrical Engineering
Connelly, Wanda Prosperity, SC
English
Connerton, Lisa B. Central, SC
Environmental Systems Engineering
Connor, William Klugh Clemson, SC
Physics

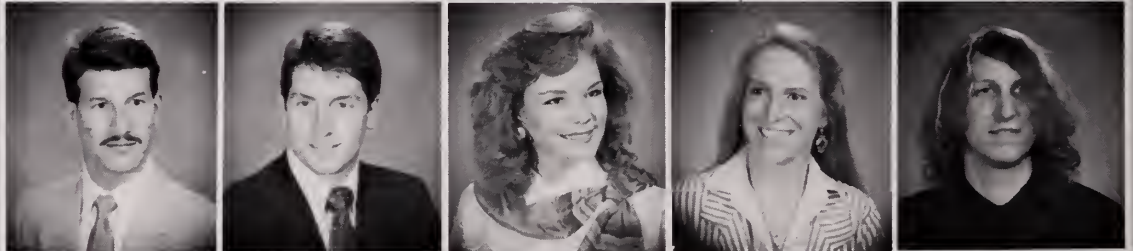

Cooley, Deonda Greenville, SC
Administrative Management
Cooley, Elizabeth A. Anderson, SC
Science Teaching/Biology
Corbin, Cheryl A. Greenville, SC
Accounting
Corbin, Thomas Dennis Greenville, SC
Ornamental Horticulture
Cordrey, Celeste Laurel, DE
Management



Corontzes, Nick Charleston, SC
Zoology
Costello, Christina Ann Charlotte, NC
Graphic Communications
Cothran, Robert A. Aiken, SC
Management
Cotton, Edwin Columbia, SC
Financial Management
Couch, Brian Keith Greer, SC
Architecture



Seniors

counts-davidson



- Counts, Kevin T. Prosperity, SC
Mechanical Engineering
- Counts, Laura A. Newberry, SC
Secondary Education/English
- Counts, Seritha Carol Beaufort, SC
Zoology
- Covington, Ana Greenville, SC
Architecture
- Covington, Lillian Greenville, SC
Spanish/International Trade
- Cox, Carroll Greenville, SC
Parks/Recr/Tour/Mgt.
- Cox, Christopher Mauldin, SC
Electrical Engineering
- Cox, Jana Eadon Chapin, SC
Political Science
- Cox, Kelly Denise Easley, SC
Secondary Education/Math
- Cox, Lisa Rossslyn, VA
Parks/Recr/Tour/Mgt.
- Cracchiolo, John Boca Raton, FL
Financial Management
- Craig, Steven E. Pickens, SC
Financial Management
- Crawford, Bruce Alan Florence, SC
Electrical Engineering
- Crawford, Cletia Jane North Augusta, SC
Accounting
- Cronin, Dan Melbourne, FL
Electrical Engineering
- Crooks, Frances Michelle Seneca, SC
Parks/Recr/Tour/Mgt.
- Crowder, Ben Spartanburg, SC
Industrial Management
- Crowe, Nell Ann Brentwood, TN
Administrative Management
- Crump, Shannon Renee Ladson, SC
Financial Management
- Cunningham, Clay Atlanta, GA
Accounting
- Cureton, Corrine Regina West Union, SC
Nursing
- Dale, Joel F. Asheville, NC
Psychology
- Dang, Chau T. Mount Pleasant, SC
Biochemistry
- Dangerfield, David Isle Of Palms, SC
Financial Management
- Daniel, Dana Suzanne Longwood, FL
Administrative Management
- Daniels, Gina Lynette Summerville, SC
Accounting
- Dansby, Barbara D. North Augusta, SC
Guidance
- Dauksch, Gary S. Florence, SC
Industrial Management
- Davids, Bruce E. Clemson, SC
Computer Information Systems
- Davidson, Cosette E. Belton, SC
Chemical Engineering

Seniors

Davis, Cliff Pacific Grove, CA
 Industrial Management
 Davis, Dorothy Marie Anderson, SC
 Financial Management
 Davis, Jacqueline Marie Seneca, SC
 Sociology
 Davis, Laura L. Eads, TN
 Nursing
 Davis, Lori F. Greenwood, SC
 Nursing

Davis, Michael Paul Horse Shoe, SC
 Mechanical Engineering
 Davis, Robert Williamston, NC
 Management
 Dawsey, James E. McClellanville, SC
 Science Teaching Math
 Day, Gary Wayne Jr. Easley, SC
 Safety/Health Mgt.
 Day, Juliet Elise Charleston, SC
 Parks/Recr/Tour/Mgt.

Debell, Jeff Olympia, WA
 Forest Management
 Dechiara, Anthony John Elgin, IL
 Marketing
 Decker, Natalie Anderson, SC
 Financial Management
 Degraan, Jeff Atlanta, GA
 Forest Management
 Deisenroth, Susan Clemson, SC
 Psychology



**GLOW's Hollywood threatens Sally
 "The Farmer's Daughter."**

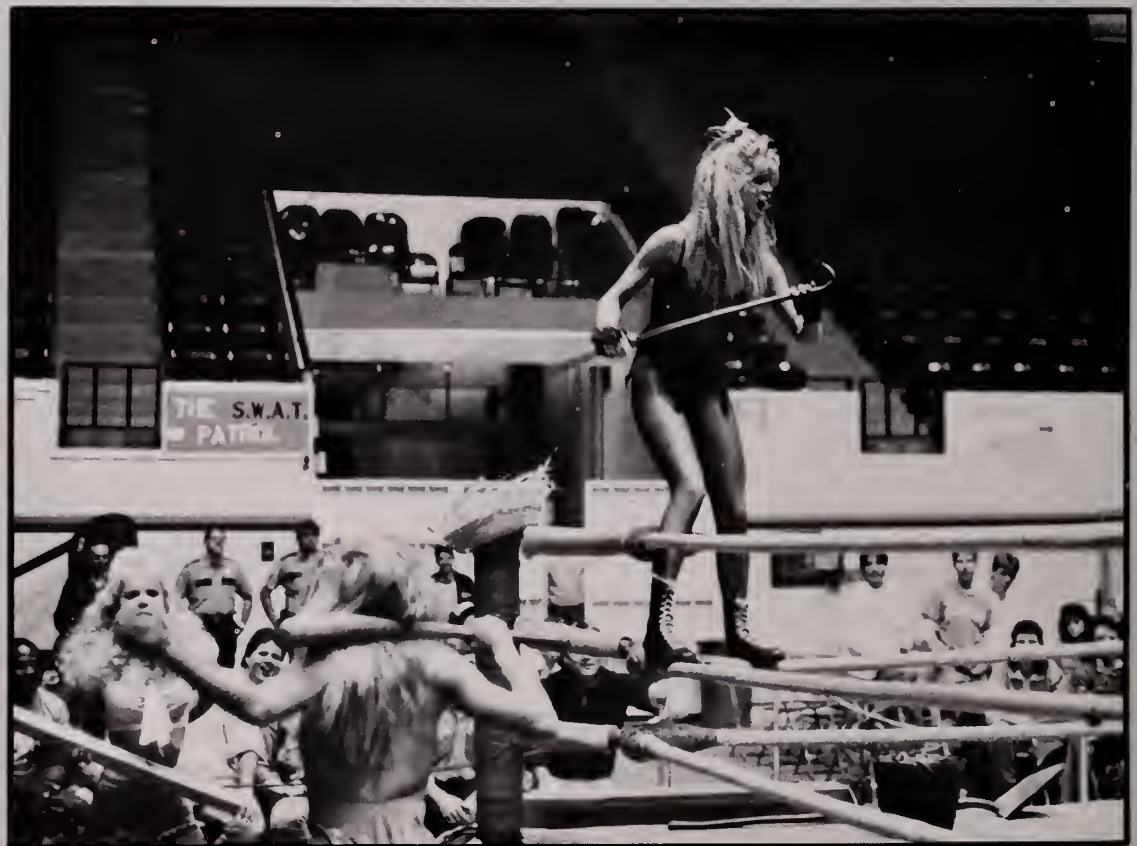

Michael J. Morga

Seniors

delaney-dubois



- Delaney, Brenda Greer, SC
Elementary Education
- Deloach, Patricia Colleen Saluda, SC
Accounting
- Dennis, Art Greenwood, SC
Electrical Engineering
- Denton, Stephen Miles Sumter, SC
Architecture
- Derrick, Barney C. Little Mountain, SC
Administrative Management
- Deschamps, John Hunter Wisacky, SC
Agriculture Mech/Business
- Devaney, Austin Chapin, SC
Chemical Engineering
- Devore, Joseph A. Edgefield, SC
Electrical Engineering
- Deyoung, Kenneth R. Kennett Sq., PA
Industrial Management
- Dickey, Lynn Elise Moore, SC
Financial Management
- Dills, Jami Elizabeth Spartanburg, SC
Science Teaching
- Dishner, Jeffrey Lynn Simpsonville, SC
Architecture
- Dixon, Judy Rustburg, VA
Computer Science
- Dobson, James Lee Camden, SC
Industrial Engineering
- Dockham, Stephen K. Piedmont, SC
Management
- Doctor, Mark A. Anderson, SC
Civil Engineering
- Dodds, Mark Eugene Belvedere, SC
Marketing
- Doggett, Benjamin Chattanooga, TN
Financial Management
- Doiny, Sebastian Luis Sao Paulo, BR
Animal Science
- Donaldson, Suzanne Martinez, GA
Chemical Engineering
- Donkle, Michael Newberry, SC
Architecture
- Doryland, Mandi Elizabeth Florence, SC
Psychology
- Douglas, Nancy Theresa Mauldin, SC
Elementary Education
- Dozier, Elizabeth North Myrtle Beach, SC
English
- Dozier, Samuel L. Rains, SC
Mechanical Engineering
- Drake, David McBride Honea Path, SC
Parks/Recr/Tour/Mgt.
- Drake, Lisa Danielle Gaffney, SC
Pre-Professional Health Studies
- Drake, Lowery Travelers Rest, SC
Economics
- Driggers, Richard D. N Charleston, SC
Computer Engineering
- Dubois, Michelle Ann Bethune, SC
Parks/Recr/Tour/Mgt.

Seniors

Duckworth, Jeffrey O. Decatur, GA
 Financial Management
 Duffie, Walter C., Jr. Asheville, NC
 Zoology
 Dufford, Philip H. Cayce, SC
 Architecture
 Duncan, Carla Jean Clemson, SC
 English
 Duncan, Jeffrey D. Moore, SC
 Political Science

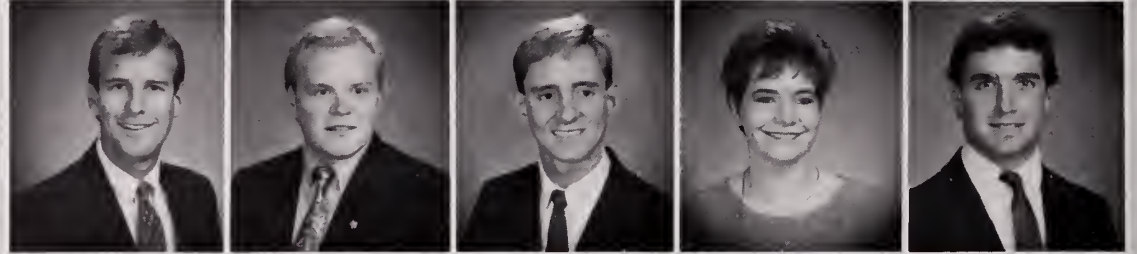

Dunn, J. Clinton Sumter, SC
 Civil Engineering
 Dunn, Kristina Clemson, SC
 Statistics/Oper Research
 Dunsford, Elizabeth Bennettsville, SC
 Secondary Education/English
 Durant, John Rutledge Jr. Gable, SC
 Agricultural Industries
 Durant, Mary Kathryn Gable, SC
 Elementary Education



Durham, Kathryn D. Columbia, SC
 Accounting
 Durkin, Colleen Baltimore, MD
 Administrative Management
 Earls, Donna Renee Gaffney, SC
 Political Science/Economics
 Earnest, Kevin N. Kingsport, TN
 Mechanical Engineering
 Earnhart, David R. Lugoff, SC
 Chemical Engineering



Ebbecke, Janet M. Clemson, SC
 Microbiology
 Edwards, Ashley Hendersonville, NC
 English
 Edwards, John R. Clemson, SC
 Architecture
 Edwards, Joseph F. Ritter, SC
 Accounting
 Edwards, Theresa Marie Greer, SC
 Electrical Engineering



Eisenhour, Tara Columbia, SC
 Computer Engineering
 Elder, Angela Elaine Taylors, SC
 Computer Information Systems
 Ellison, R. Craig Belton, SC
 Entomology
 Ellison, William Belton, SC
 Industrial Management
 Emich, Christina M. Greenville, SC
 Financial Management



Engfer, Heidi M. Rio Piedras, PA
 Marketing
 English, Sam Lancaster, SC
 Microbiology
 Erbe, Marcos Brusque, SC
 Textile Management
 Ericson, Amy E. Camden, SC
 Secondary Education/English
 Estes, Bryan Caldwell Greenville, SC
 Computer Science

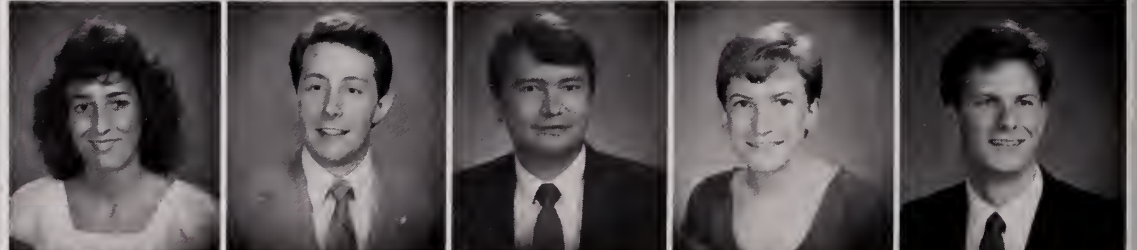

Seniors

etheredge-floyd



Etheredge, Carla West Columbia, SC
Graphic Communications
Ezekiel, Wanjulia R. Darlington, SC
Civil Engineering
Fairey, James Burke Jr. Clemson, SC
Graphic Communications
Fallaw, Ashley Jeanine Charlotte, NC
Accounting
Farmer, Angela Marie Richmond, VA
Secondary Ed/Eng/Psych.

Farnan, Diana Liberty, SC
Financial Management
Faulkner, Nathan Hoyt Spartanburg, SC
Mechanical Engineering
Fecas, Catherine Louise Charleston, SC
Political Science/French
Fechner, Catherine M. St Petersburg, FL
Architecture
Fehling, Susan Elizabeth Knoxville, TN
Administrative Management

Fendley, Jackie Marie Westminster, SC
Administrative Management
Ferguson, Kimberly N Myrtle Beach, SC
Elementary Education
Ferrell, Robert Douglas Columbia, SC
Computer Engineering
Ferris, Michelle Anne Lake Bluff, IL
Parks/Recr/Tour/Mgt.
Fhller, Harold Florence, SC
Architecture

Fike, Paul J. Columbus, GA
Accounting
Filkins, April Lynn Estero, FL
Mechanical Engineering
Finch, D. Bryan N. Augusta, SC
Mechanical Engineering
Finley, John Robert III Laurens, SC
Electrical Engineering
Finley, William C. Camden, SC
Computer Engineering

Fisher, Amy S. Camden, SC
Sociology
Fisher, Gardner Allyn Lexington, SC
Industrial Management
Fisher, Randy E. Liberty, SC
Accounting
Fitz-Hugh, Meredith H. Richmond, VA
Nursing
Fitzgerald, Kira Atlantis, FL
Electrical Engineering

Fitzsimmons, Scott E. Haymarket, VA
Mathematical Sciences
Flanagan, Beth Carter Martinsville, VA
Economics
Flanagan, Stuart Harper Greenville, SC
Financial Management
Flechtner, Kurt A. Greenville, NC
Architecture
Floyd, Sally Chester, SC
Parks/Recr/Tour/Mgt.

Seniors

Flynn, Stephanie Brevard, NC
Industrial Engineering
Fogle, Susan Leigh Elloree, SC
Nursing
Foltz, Dean Curtis Clinton, IN
Mechanical Engineering
Fondren, John Moncks Corner, SC
Civil Engineering
Fortner, William Maryland Hts., MO
Accounting



Foster, Beth Greenville, SC
Elementary Education
Foster, Elizabeth B. Maycross, GA
Secondary Education/Math
Foster, Jon David Port Deposit, MD
Mechanical Engineering
Foster, Linda R. Simpsonville, SC
Financial Management
Fouts, Richard D. Clemson, SC
Computer Science



Fowler, Karen E. Walhalla, SC
Graphic Communications
Fowler, Teresa Lynn Easley, SC
Financial Management
Fralinger, Charles Molony Bridgeton, NJ
Civil Engineering
Fralix, Suzi E. Reevesville, SC
Computer Science
Frampton, Caroline Mt. Pleasant, SC
Architecture



Frampton, David M. Baltimore, MD
Electrical Engineering
Frank, Kimberly Lynn Columbia, SC
Building Science
Fraser, Cynthia Marie Norwich, VT
Nursing
Frazier, Jeffrey Ashley Niceville, FL
Financial Management
Freeman, Laura Kay Summerville, SC
Engineering Analysis



Frye, Robert Allen Surfside Beach, SC
Marketing
Frye, Zaria Willease Columbia, SC
Mechanical Engineering
Fryer, Samuel Aundra Taylors, SC
Computer Science
Fullard, Wanda Gale Lake City, SC
Computer Engineering
Fuller, Bill Greenville, SC
Computer Engineering



Fuller, Todd H. Columbia, SC
Management
Fullerton, Holly Satellite Beach, FL
Secondary Education/French
Funderburk, Mark W. Columbia, SC
Computer Engineering
Fusonie, Hope L. Mauldin, SC
Industrial Engineering
Gaddis, Benjamin Arne Clemson, SC
Mechanical Engineering



Seniors

gailey-gilbert



- Gailey, John D. II Pittsburgh, PA
Parks/Recr/Tour/Mgt.
- Galluscio, Anthony P. Clemson, SC
Psychology
- Gambrell, Lisa D. Anderson, SC
Computer Engineering
- Gannon, Raymond Bethel Park, PA
Mechanical Engineering
- Gardner, Tracy Leigh Stone Mtn., GA
Accounting
- Gardo, Mark S. Greenville, SC
Building Science
- Garrett, Sheila Nix Greer, SC
Management
- Garrison, David F. Medford Lakes, NJ
Financial Management
- Gaston, Louise Peace Denmark, SC
Psychology
- Geddings, Rheta Charleston, SC
Biological Sciences
- Giarrusso, Richard A. Newfoundland, NJ
Mechanical Engineering
- Gibson, Ava Marie Henderson, NC
Mathematical Sciences
- Gibson, Gwinn Greer, SC
Architecture
- Gilbert, Daniel L. Andrews, NC
Agricultural Engineering
- Gilbert, Suzanne Skyland, NC
Nursing



Michael J. Morga

Students take one of many routes to class.

Seniors

giles-gregg

Giles, Frederick Hamilton Buffalo, SC
Political Science/French
Gilgen, Christa Lea Walterboro, SC
Architecture
Gilstrap, Clay Masters Smyrna, GA
Administrative Management
Glasgow, Ruth Anne Conway, SC
English
Gleaton, Michael Columbia, SC
Civil Engineering

Godwin, Cindy D. Fountain Inn, SC
Elementary Education
Goforth, Kimberly Hope Spartanburg, SC
Political Science
Gold, Jason Lawhorn Columbia, SC
Industrial Engineering
Golinski, Norbert C. Jr. Turnersville, NJ
Financial Management
Goode, Tracy Rutherfordton, NC
Chemical Engineering

Goodling, Robert S. Auburn, AL
Financial Management
Goodman, Jan Aiken, NC
Nursing
Goodwin, Karen Y. Santee, SC
Political Science
Goodwin, Richard E. Taylors, SC
Psychology
Gordon, Angela Mountain Rest, SC
Elementary Education

Gordon, Melanie C. Simpsonville, SC
Elementary Education
Gore, Austin Charleston Hgts., SC
Pharmacology
Gould, William R. Bozeman, MT
Mathematical Sciences
Grabka, Elizabeth Satellite Beach, FL
Electrical Engineering
Grady, Maureen Louise Augusta, GA
Parks/Rec/Tour/Mgt.

Graf, Michael Steven North Augusta, SC
Financial Management
Grant-Smith, Diana Marie Seneca, SC
Nursing
Grant, Alesia Denise Columbia, SC
Nursing
Grant, Barry Joseph Greenville, SC
Electrical Engineering
Grant, Steve Gaffney, SC
Civil Engineering

Grauely, William S. III Clemson, SC
Architecture
Green, David Chetley Turbeville, SC
Psychology
Green, Micheal Alecia Anderson, SC
Industrial Engineering
Greenhill, Jerry E. Lexington, SC
Financial Management
Gregg, Kimberly Bricktown, NJ
Economics



Seniors

grider-hashimoto



- Grider, Douglas Ticknor Ruston, LA
Electrical Engineering
- Griffin, C. Wayne Cameron, SC
Wood Utilization
- Griffith, Jason H. Orangeburg, SC
Economics
- Grubb, James A. Sumter, SC
Mechanical Engineering
- Grubb, Michael E. Sumter, SC
Computer Science
-
- Guiney, Choquette M. Wyckoff, NJ
Computer Engineering
- Gunter, Joy L. Leesville, SC
Poultry Science
- Gurley, Mary-Marshall Durham, NC
Parks/Rec/Tour/Mgt.
- Guthrie, Jill E. Largo, FL
Parks/Rec/Tour/Mgt.
- Haase, Sharon Lisa Aiken, SC
Mathematical Sciences
-
- Hagan, Melissa L. Greenville, SC
Secondary Education/English
- Hagins, Susan Louise Camden, SC
Food Science
- Haigler, Lori Annette Orangeburg, SC
Microbiology
- Hall, Randy Greenville, SC
Mechanical Engineering
- Hallihan, Scott M. Amarillo, TX
Computer Engineering
-
- Hammond, Donald R. Jr. Medford, NJ
Economics
- Hammond, Mark W. Greer, SC
Civil Engineering
- Hamrick, Laura Gaffney, SC
Political Science
- Hanna, Anne Marie Johnsonville, SC
Accounting
- Hannah, James Landon Spartanburg, SC
Mechanical Engineering
-
- Hansen, Michele Rock Hill, SC
Psychology
- Hanvey, Sunday Dawn Easley, SC
Computer Science
- Hardee, Charles A. Loris, SC
Architecture
- Hardwick, James Travis Charleston, SC
Electrical Engineering
- Harkins, Christine M. Westminster, SC
Psychology
-
- Harris, Jordan Indian Harbour Bch, FL
Industrial Engineering
- Harris, Paula Clemson, SC
Graphic Communications
- Hartney, Karen M. Tampa, FL
Financial Management
- Hash, Caren Lynn Chesapeake, VA
Elementary Education
- Hashimoto, Kirk Pearl City, Hawaii
Mechanical Engineering

Seniors

Hastings, Diane Camden, SC
 Computer Engineering
 Hawkins, Wesley Jay Prosperity, SC
 Civil Engineering
 Hayes, Adam Jason Roswell, GA
 Civil Engineering
 Hayes, Dawn Maria Piedmont, SC
 Electrical Engineering
 Hayward, Jonathan A. Northboro, MA
 Industrial Engineering

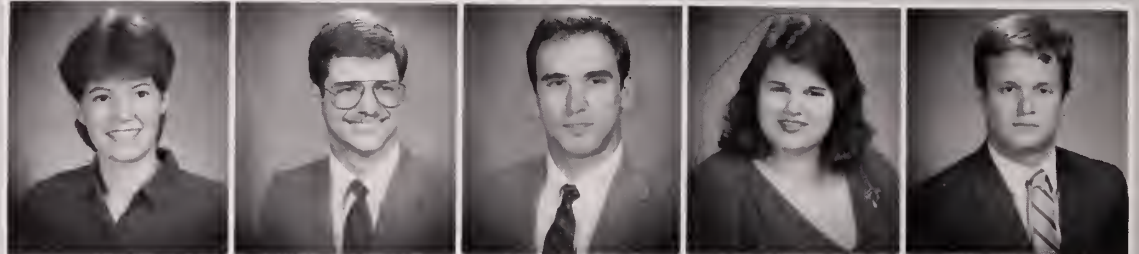

Heaner, Stroman Greenwood, SC
 Management
 Heaton, Steven Barry Goose Creek, SC
 Science Teaching Chemistry
 Hebert, Russell Benedict III Clemson, SC
 Management
 Heinlein, Robin Leigh Chester, SC
 Nursing
 Heins, Ernest H. Kingstree, SC
 Civil Engineering



Heinsonhn, Frank Folly Beach, SC
 Mechanical Engineering
 Hensley, Leslie Wray Sebring, FL
 Marketing
 Herakovich, Kristine Blacksburg, VA
 Administrative Management
 Herbert, Meredith Spartanburg, SC
 Secondary Education/Match
 Herd, Cynthia L. Salem, OR
 Accounting



Jill Russell

ROTC cadets prepare for their parade.



Seniors

herin-holt



- Herin, Dina M. Medford, NJ
Nursing
- Herndon, Jane E. Easley, SC
Nursing
- Herrmann, Chris Columbia, SC
Industrial Management
- Herron, Barbara C. Atlanta, GA
Accounting
- Hickman, Kristin Miami, FL
Accounting
- Hicks, Mary Catherine Rome, GA
Accounting
- Higginbotham, Elaine C. Orangeburg, SC
Early Childhood Education
- Higgins, Ralph G. III Spartanburg, SC
Electrical Engineering
- Hilborn, Carrie Elizabeth Chapin, SC
Secondary Education English
- Hill, Glenn L. N. Charleston, SC
Industrial Engineering
- Hill, John Edward Eutawville, SC
Finance
- Hillingsworth, Sarah C. Greenwood, SC
Psychology
- Hinson, Meredith L. Lilburn, GA
Nursing
- Hirtz, Anita M. Huntington, NY
Nursing
- Hodgkiss, Richard Cory Mt. Pleasant, SC
Management
- Hoffman, Theodore Kenneth North, SC
Computer Engineering
- Hogan, Leslie Florence, SC
Financial Management
- Hogg, Linda Jane Simpsonville, SC
Animal Science
- Hohn, Darlene Greenville, SC
Sociology
- Holden, Ralph M. Clemson, SC
Retirement
- Holeman, Melissa North Augusta, SC
Nursing
- Holland, Johnetta Clemson, SC
Psychology
- Holland, Margaret West Union, SC
Mathematical Science
- Holliday, Mark Hampton Pickens, SC
Parks/Rec/Tour./Mgt.
- Holliday, Sandra J. Liberty, SC
Secondary Education Math
- Hollis, Katherine Alexandria, VA
English/French
- Holman, Kimberly S. Central, SC
Accounting
- Holseberg, Michelle Anne Greenville, SC
Graphic Communications
- Holsonback, Emory Greenwood, SC
Agronomy
- Holt, Steven W. Allendale, SC
Mechanical Engineering

Seniors

Hooker, Matthew W. Greenville, SC
Ceramic Engineering
Hooper, Michele L. Snellville, GA
Electrical Engineering
Hooper, Ricardo A. Atlanta, GA
Political Science
Hopkins, Deborah L. Clemson, SC
Science Teaching/Physical Sciences
Horton, Barry S. Easley, SC
Financial Management

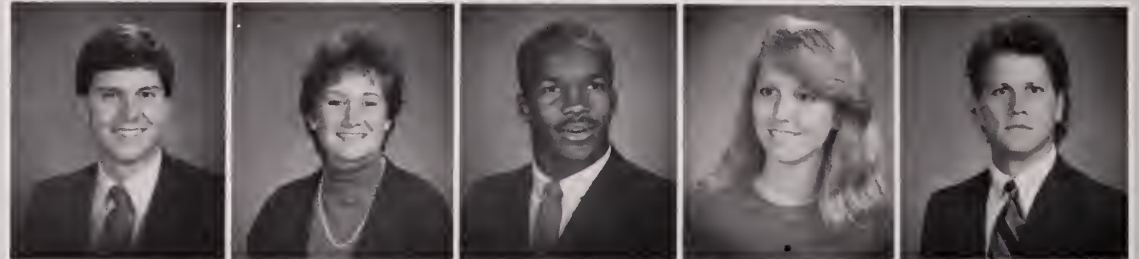

Hoshall, Frank A., III Seneca, SC
Industrial Management
Howell, Beverly J. Campobello, SC
Computer Science
Howell, Reginald Cross, SC
Industrial Engineering
Hoyle, William Shelby, NC
Animal Science
Hucks, Stephen Calbreth Columbia, SC
Agricultural Engineering

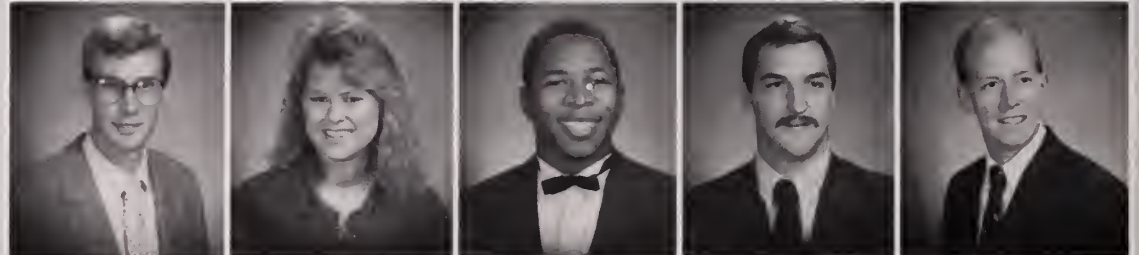

Hudgins, Felicia G. Anderson, SC
Early Childhood Education
Hudson, Annette Matthews, NC
Elementary Education
Hudson, Joe Sumter, SC
Computer Science
Hudson, Joe W. Elgin, SC
History
Hudson, Steven G. Sumter, SC
Management



Huggins, Kert Hilton Head Island, SC
Parks/Rec/Tour/Mgt.
Huggins, Mike L. Newberry, SC
Parks/Rec/Tour/Mgt.
Hughes, Myra Demetra Columbia, SC
Microbiology
Huitt, Lynne Ann. Anderson, SC
Nursing
Hull, Konrad P. Scotia, NY
Industrial Engineering



Hunter, Melinda Sue Stone Mtn., GA
Nursing
Hunter, Wade Lewis Central, SC
Building Science
Hurlebaus, Chris Cincinnati, Ohio
Financial Management
Hurston, Julie Roswell, GA
Financial Management
Hutto, Angela Hall Clemson, SC
Secondary Education/History



Hutto, Michael Todd Aiken, SC
Industrial Management
Hyler, Anita Elaine Saluda, SC
Nursing
Iacono, Paul Ernest Sumter, SC
Biochemistry
Ikeler, Michael Raymond Eustis, FL
Microbiology
Inabinette, Ray L. Gaffney, SC
Electrical Engineering



Seniors

infinger-jones



- Infinger, Rebecca C. St. George, SC
Parks, Recreation, Touris
- Ingraham, Michelle Lezette Kershaw, SC
Elementary Education
- Iqball, Arif Clemson, SC
Mechanical Engineering
- Israel, Janice Gaffney, SC
Mathematical Sciences
- Ivester, Kathi Belton, SC
Secondary Education/Math
- Ivey, Cathy Cowpens, SC
Administrative Management
- Jackson, Debra Sue Greenville, SC
Nursing
- Jackson, William Glenn Mullins, SC
Electrical Engineering
- Jacoby, Jeanne Marie Marietta, GA
French
- James, Christopher Norman Decatur, AL
Civil Engineering
- Jaskwich, Jon William Greenville, SC
Electrical Engineering
- Jenkins, Bill Clemson, SC
Parks/Rec./Tour/Mgt
- Jenkins, Lisa Darlene Marietta, GA
Parks/Rec./Tour/Mgt
- Jennings, Don R. Hendersonville, NC
English
- Jennings, Maureen C. Munster, IN
Management
- Jensen, Michael A. Timmonsville, SC
Poultry Science
- Jerome, Karen Margaret Greenville, SC
Marketing
- Johnson, Dana Orange Park, FL
Accounting
- Johnson, Diane Columbia, SC
Nursing
- Johnson, Janine Marie Anderson, SC
Finance
- Johnson, Karen Lee Bristol, VA
Computer Information Systems
- Johnson, Theresa Charleston, SC
Parks/Rec./Tour/Mgt.
- Johnston, Joseph Alpharetta, GA
Mathematical Sciences
- Jolly, Barbara Sue Edgefield, SC
Secondary Education/Science
- Jolly, James David Dalton, GA
Financial Management
- Jolly, Myra Lynn Darlington, SC
Administrative Management
- Jones, Amy Greenville, SC
Administrative Management
- Jones, Barbara Barkley Sumter, SC
Accounting
- Jones, Brenda Karen Anderson, SC
Biological Sciences
- Jones, David Anthony Inman, SC
Electrical Engineering

Seniors

Josey, Carl D. Conway, SC
Electrical Engineering
Joyce, William Terence Summerville, SC
Biochemistry
Kaiser, Kathleen J. New Providence, NJ
Education
Kalescky, Janine Marie Hillsborough, NJ
Accounting
Kalmbach, Chris M. Phoenixville, PA
Accounting

Kaplan, Cheri Lee Miami, FL
Accounting
Kassis, Jane A. Charleston, SC
Marketing
Kay, John R. Greenville, SC
Marketing
Kay, Martin A. Raleigh, NC
Parks/Rec/Tour/Mgt.
Keefe, Pat Laurel, MD
Industrial Management

Kellett, Melissa Peden Seneca, SC
Science Teaching/Math.
Kelley, Nancy C. Anderson, SC
Financial Management
Kelly, Susan Jennifer Southbury, CT
Mathematics
Kelsch, Patrick Newark, DE
Building Science
Kemmerling, Jan Ramsey, NJ
Parks/Rec/Tour/Mgt.

Kendrick, Nancy Jill New Ellenton, SC
Nursing
Kenney, James Robert Chapel Hill, NC
Spanish/Economics
Key, Douglass Depass Columbia, SC
Financial Management
Kibler, Paula Marie Irmo, SC
Parks/Rec/Tour/Mgt.
Kilton, Michelle Mauldin, SC
Industrial Engineering

Kimbrell, Timothy R. Mt. Pleasant, SC
Electrical Engineering
Kindelan, Virginia Naples, FL
Industrial Management
King, Joseph T. Blacksburg, SC
Computer Engineering
King, Julie Ann Belton, SC
Psychology
King, Nancy Emily Rock Hill, SC
Mathematical Sciences

King, Robert N. North Charleston, SC
Financial Management
Kinoshita, Naoko Dallas, GA
Financial Management
Kinser, Kerry J. Greensboro, NC
Sociology
Kirch, Ernst W., Jr. Anderson, SC
Building Science
Kiriakides, Michael Greenville, SC
Administrative Management



Seniors

kirkbride-lawson



- Kirkbride, David Allen Raleigh, NC
Mechanical Engineering
- Kirkbride, Debbie Raleigh, NC
Science Teaching/Biology
- Kissner, Erik M. Plattsburgh, NY
Building Science
- Klein, Michael G. Carmel, NY
Architecture
- Kleinman, Sharlene Seminole, FL
Mechanical Engineering
- Klighter, Thomas Charleston Hgts., SC
Civil Engineering
- Kluttz, Ashley Atlanta, GA
Architecture
- Klutz, Quintin Andre Kannapolis, NC
Industrial Technology
- Knebel, Karen Lynn Greenville, SC
Financial Management
- Knebel, Nancy Charleston, SC
French
- Knight, Lori L. Greenville, SC
Management
- Knight, Tracy Alexander Bethune, SC
Forest Management
- Korycki, Adam J. Elbourne Vic, Austria
Management
- Kotwis, Joseph Warren, OH
Mechanical Engineering
- Krebs, Helle Cathrine Clemson, SC
Parks/Rec/Tour/Mgt.
- Kudlock, Timothy S. Greenville, SC
Accounting
- Kunkel, Mark E. East Syracuse, NY
Mechanical Engineering
- Kutulas, Ernie Clemson, SC
Mechanical Engineering
- Labertson, Robbie H. Easley, SC
Computer Information Systems
- Lacoste, Sonya Bishopville, SC
Parks/Rec/Tour/Mgt.
- Lady, John T. Vienna, VA
Financial Management
- Lahay, Charles W. Clinton, SC
Industrial Engineering
- Land, Scott W. Maitland, FL
Civil Engineer
- Lange, Clark Greenville, SC
Electrical Engineering
- Laroche, Mary Bryce Johns Island, SC
Financial Management
- Lathem, Junelle Karen Easley, SC
Parks/Rec/Tour/Mgt.
- Latta, Stuart A. Greer, SC
Industrial Engineering
- Laurent, Daniel Henri Charlotte, NC
Computer Engineering
- Lawrimore, Elizabeth Georgetown, SC
Early Childhood Education
- Lawson, John F. Chalfont, PA
Mechanical Engineering

Seniors

Leach, Lisa Ann Clemson, SC
 Mechanical Engineering
 Lebeau, Jeff Bloomington, IN
 English
 Ledbetter, Patricia M. Columbia, SC
 English
 Lee, Jeffrey Stewart West Pelzer, SC
 English
 Lefevre, Susan Adele Gaithersburg, MD
 Food Science/Nutrition

Leonard, Julie Greenville, SC
 Financial Management
 Leonard, Patrick Cohasset, MA
 Civil Engineering
 Leonard, Regina M. Chatham, NJ
 Nursing
 Leopard, Charles Craig Lancaster, SC
 Chemical Engineering
 Lesley, Julie Easley, SC
 Administrative Management

Lester, Melisa Ann Clover, SC
 Accounting
 Leverette, Robert David Hartwell, GA
 Biochemistry
 Levy, Jacqueline Lee Manning, SC
 Industrial Engineering
 Lewis, David M. Aiken, SC
 Accounting
 Lewis, Fulton Dewitt III Darlington, SC
 English/Pre-Dentistry

Lewis, Gary Eugene Roswell, GA
 Financial Management
 Lewis, William Fairmont, NC
 Financial Management
 Linch, Sharon J. Greenville, SC
 Ceramic Engineering
 Ling, Edward Eugene Moncks Corner, SC
 Forest Products
 Little, Lisa J. Rock Hill, SC
 Accounting

Littlejohn, Thomas Greenville, SC
 History
 Lloyd, Kimberly A. Norcross, GA
 Management
 Long, Darla Kay Simpsonville, SC
 Industrial Management
 Long, Haven Kay Greenwood, SC
 Secondary Education/Psychology
 Longino, Frances E. Dublin, GA
 Computer Engineering

Lothridge, Steve Laurens, SC
 Computer Information Systems
 Lotts, Edward Boyd Charleston, SC
 Electrical Engineering
 Lovin, Ginger Ellen Lancaster, SC
 Ornamental Horticulture
 Lowe, Lana Belton, SC
 Early Childhood Education
 Lubkin, Walter F., III Beaufort, SC
 Industrial Management



Seniors

luce-malpass



- Luce, William Columbia, SC
Administrative Management
- Luciani, Christine Laurens, SC
Mechanical Engineering
- Lupold, Amy Elizabeth Holly Hill, SC
Secondary Education
- Lusk, Kathy Columbia, SC
Financial Management
- Lusk, Michael John Walhalla, SC
French

- Lustig, Barbara A. Sumter, SC
Nursing
- Luther, Linda Anne Surf City, NC
Early Childhood Education
- Lynch, Christopher L. Scranton, SC
Computer Engineering
- Lyons, Michelle Lynn Setauket, NY
Psychology/Sociology
- Mackey/Darryl Brian Huntersville, NC
Financial Management

- Madden, Scott W. Columbia, SC
Financial Management
- Maglisceau, Jeannie L. New Canaan, CT
Elementary Education
- Mahon, William Henry Gray Court, SC
Management
- Major, Ernest Clyde. Path, SC
Agricultural Education
- Malpass, Laurie Ann Spartanburg, SC
Secondary Education/English



One of the participants in the Citrus Bowl Parade in Orlando.

Michael J. Morga

Seniors

Malusa, Gina Florence, SC
Electrical Engineering
Mangels, Cynthia Ridgefield, CT
Nursing
Marbert, Melanie V. Summerville, SC
Food Science
Marianos, Dean George Greenville, SC
Electrical Engineering
Marshall, Elaine Judith Anderson, SC
English/History



Marshall, Heidi Beth State College, PA
Marketing
Marshall, Lisa J. Sumter, SC
Nursing
Marshall, William Allen Columbia, SC
Architecture
Marshel, Vincent D. Beaufort, SC
Industrial Management
Martin, Esther Kay Easley, SC
Secondary Education/English



Martin, Kim Jean Mount Pleasant, SC
Civil Engineering
Martin, M. Lynn Norcross, GA
Computer Science
Martin, Rolfe Millar Walterboro, SC
Management
Martin, Sarah Lynn Central, SC
Industrial Management
Martin, Scott D. Windsor, Ohio
Electrical Engineering



Mason, Jane Gastonia, NC
Financial Management
Mason, Jodi Kim Bethesda, MD
Administrative Management
Mathews, Aaron Bernard Chester, SC
Economics
May, Ralph C. III Greenville, SC
Computer Science
Mayfield, Shelly Gaffney, SC
Elementary Education



McAbee, Pamela C. Greenville, SC
Industrial Management
McCall, Lester Jr. Honea Path, SC
Agricultural Education
McCaskill, Cecil L. III Camden, SC
Agricultural Mechanization
McClain, David Newton Mooresville, NC
Industrial Education
McCorkle, John Barry Summerville, SC
Mechanical Engineering



McCravy, Holly E. Columbia, SC
Zoology
McDonald, Ansley Winston Salem, NC
Nursing
McDonald, Jama M. Newport, TN
Psychology
McDonald Keith M. Hanahan, SC
Financial Management
McDonald, Mary Anne Laurinburg, NC
Marketing



Seniors

mcdonald-mcneely



- McDonald, Wallace Sandy Springs, SC
Chemical Engineering
- McDowell, Lewis Edward III Pauline, SC
Ornamental Horticulture
- McElroy, Milton Jr. Gaffney, SC
Civil Engineering
- McElveen, John David Kingstree, SC
Administrative Management
- McFall, Robin B. Central, SC
Secondary Education
- McFall, Roger M. Anderson, SC
Computer Engineering
- McFalls, Debra A. Summerville, SC
Architecture
- McFarland, Lynn Melbourne, FL
Financial Management
- McGill, William W. New Ellenton, SC
Political Science
- McGregor, Sam E. Jr. Hopkins, SC
Dairy Science
- McInnes, Mark W. Phoenix, MD
Zoology
- McIntyre, Kimberlee Ocala, FL
Nursing
- McKenrick, James H., Jr. Clemson, SC
Industrial Engineering
- McKenzie, Curtis Conway, SC
Architecture
- McKinney, Carey APO San Francisco, CA
Computer Information Systems
- McKinney, William C. Jr. Pickens, SC
Mechanical Engineering
- McLane, Donna Smith Clemson, SC
Accounting
- McLaughlin, Kathryn A. Lagrange, IL
Marketing
- McLead, Walker W. Chapin, SC
Ornamental Horticulture
- McLean, Doug Aiken, SC
Economics
- McLendon, Anne M. Albany, GA
Industrial Engineering
- McMahan, Mary Jane Seneca, SC
Marketing
- McMahon, Lisa Michel Clemson, SC
History — Fine Arts
- McMann, David James Blue Point, NY
Industrial Education
- McManus, Lawrence F. Jr. Prosperity, SC
Financial Management
- McMillan, Angela Dupont Bamberg, SC
Zoology
- McMillan, Kathy E. Greer, SC
Nursing
- McMillan, Scott Elkton, MD
Computer Engineering
- McNair, Jennifer Convent Station, NJ
Civil Engineering
- McNeely, Chris Easley, SC
Administrative Management

Seniors

Mealey, Mark Anderson, SC
 Administrative Management
 Meath, Kevin G. Midland, MI
 Electrical Engineering
 Medford, Penni J. Waynesville, NC
 Mathematical Sciences
 Meece, Dewayne B. Easley, SC
 Textile Science
 Meeker, Stephen H. East Hampton, NY
 Financial Management

Mentnech, Patti A. Woodbourne, NY
 Science Teaching/Math
 Merchant, Jayesh Spartanburg, SC
 Electrical Engineering
 Merritt, Toni Rene Greenwood, SC
 Science Teaching
 Metts, Donna Moncks Corner, SC
 Industrial Management
 Meyer, Paul Wesley Hanahan, SC
 Architecture

Mikell, Charles D. II McKeesport, PA
 Civil Engineering
 Mikulcik, David L. Murray, KY
 Horticulture
 Milam, Elizabeth M. Sandy Springs, SC
 Counseling/Guidance Serv.
 Milazzo, Michele Ann Charlotte, NC
 Financial Management
 Miller, Johnny W. Belton, SC
 Mechanical Engineering



Michael J. Morga

Students take time-out to talk before going to finance class.



Seniors

miller-morris



- Miller, Jona J. St. Augustine, FL
Political Science
- Miller, Kelley E. Kingstree, SC
Industrial Management
- Miller, Kimberly Ellen Dalton, GA
Spanish
- Miller, Lisa Marie Charleston, SC
Industrial Management
- Miller, Stacy O. Easley, SC
Elementary Education
- Minion, Michael L. Lowell, IN
Mathematical Sciences
- Mitchell, Gordon Scott Atkinson, NH
Accounting
- Mitchell, Grace Ann Walterboro, SC
Graphic Communications
- Mitchell, Kirin Ann Spartanburg, SC
Therapeutic Recreation
- Mixon, Rhonda L. Loganville, GA
Parks/Rec/Tour/Mgt.
- Mize, Rhonda Seneca, SC
Elementary Education
- Mobley, Robert Edel Orangeburg, SC
Architecture
- Mongelluzzo, Mark P. Baltimore, MD
Computer Science
- Montgomery, Lori Huntsville, AL
Computer Information Systems
- Montgomery, Maria M. Louisville, KY
Travel/Tourism Mgt.
- Montgomery, Martha E. Severna Park, MD
Accounting
- Moore, David Richard II Columbia, SC
Design
- Moore, Debi Anderson, SC
Dairy Science
- Moore, Leia D. Hartsville, SC
Civil Engineering
- Moore, Sonja Denise Simpsonville, SC
Sociology
- Moore, Stanley J. Simpsonville, SC
Graphic Communications
- Moore, Wayne Harold Greenville, SC
Building Science/Management.
- Morabito, Michelle Rock Hill, SC
Graphic Communications
- Morga, Michael J. Jr. Smithtown, NY
Accounting
- Morgan, Edward S. Franklin Lakes, NJ
Management
- Morgan, Janet Indianapolis, IN
Chemical Engineering
- Morgan, Porter Pierpont Ramsey, NJ
Physics
- Morris, Harold Lewis Spartanburg, SC
Civil Engineering
- Morris, Maceo G., Jr. Greenville, SC
Computer Science
- Morris, Scott V. Rock Hill, SC
Marketing

Seniors

Morrison, Patti Richburg, SC
English
Morse, Robert H. Oakdale, NY
Industrial Engineering
Morton, Holly Moorestown, NJ
Mechanical Engineering
Morton, Susan A. Anderson, SC
Science Teaching/Biology
Moss, Kelley Elizabeth Fountain Inn, SC
Accounting

Mosteller, Meredith S. Gaffney, SC
Chemistry
Motyka, Kevin L. Ludington, MI
Architecture
Mullinax, Johnny L. Blacksburg, SC
Financial Management
Mullis, Sam T. Lancaster, SC
Architecture Design
Murari, Anjali Fairfax, VA
Administrative Management

Murphree, Jill Elizabeth ... Myrtle Beach, SC
Early Childhood Education
Murray, Lisa Darlene Summerville, SC
Elementary Education
Myers, Debbie Augusta, GA
Zoology
Myers, Dorothy Paulette Lexington, SC
Design/Architecture
Myers, Kenneth E. Sumter, SC
Electrical Engineering

Myers, Marcy L. Coral Springs, FL
Computer Science
Nalley, Anthony R. Prosperity, SC
Economics
Nanaskie, Michael L. Budd Lakes, NJ
Architecture
Nappi, Robert E. Williston Park, NY
Electrical Engineering
Nash, Eva Orlene Pompano Beach, FL
Elementary Education

Nauright, Wesley North Augusta, SC
Graphic Communications
Neal, Elizabeth L. Gaithersburg, MD
Secondary Education/English
Neal, Sheila Renee Woodruff, SC
Mechanical Engineering
Neely, Ellen Diane Rock Hill, SC
Electrical Engineering
Newton, Kathryn Moules Anderson, SC
Graphic Communications

Nichols, Todd W. Saluda, SC
Electrical Engineering
Nicholson, Jimmy Columbia, SC
Agriculture Economics
Nicholson, Richard Wauchula, FL
Computer Information Systems
Nicholson, Sherry A. Central, SC
Management
Nimmer, William Joseph Ridgeland, SC
Management



Seniors

nix-parker



- Nix, Allison Leigh Williamston, SC
Elementary Education
- Nix, Cheryl Renee Clemson, SC
Elementary Education
- Nix, Michael W. Williston, SC
Administrative Management
- Norris, Sherrye Ann Wallace, SC
Early Childhood Education
- Norton, Kimberly Anne Inman, SC
English
- Nowlin, Margaret Anne Oak Ridge, TN
Computer Science
- Nugent, Suzanne Stone Mountain, GA
Marketing
- OBrien, Nanci Rockville, MD
Political Science
- OCain, Karen Jane Bowman, SC
Guidance And Counseling
- ODuber, Luis H. Oranjestad, Aruba
Electrical Engineering
- Oglesby, Belinda Lee Holly Hill, SC
Early Childhood Education
- Oleary, Sean Clemson, SC
Electrical Engineering
- Oliver, Suzette M. Easley, SC
Elementary Education
- ONeil, Michael Paul Sherborn, MA
Management
- Orenstein, Gary Stephen Brookeville, MD
Industrial Engineering
- Ormand, James Roswell, GA
Chemistry
- Osborne, Michele L. Andover, MA
Industrial Management
- Osmer, Thomas M. Jr. Lexington, SC
Financial Management
- Othous, David J. Berwyn, PA
Computer Information Systems
- Outlaw, Michael L. Lancaster, SC
Ceramic Engineering
- Overstreet, Mark Evan Belvedere, SC
Chemical Engineering
- Owings, Melanee Greenwood, SC
Secondary Education
- Pace, Marion Kenneth Ladson, SC
Building Science/Mgt.
- Pack, Brian Todd Taylors, SC
Industrial Management
- Padgett, John B. Varnville, SC
English
- Page, Catherine Ann Chesterfield, SC
Marketing
- Page, Norwood R. Clemson, SC
Retirement
- Painter, Mike Charleston, SC
Computer Science
- Pamplin, Mary Drew Myrtle Beach, SC
Design/Visual Arts
- Parker, Julie Ann Edgefield, SC
Nursing

Seniors

Parker, Tony C. Cassatt, SC
Animal Science
Parks, Randall Mebane, NC
Architecture
Parmenter, Heather I. Madison, CT
English
Parrott, Debra L. Tyndall AFB, FL
Electrical Engineering
Parsons, Ellen Suzanne Georgetown, SC
Political Science

Pasilla, James P. Windermere, FL
Mechanical Engineering
Patrick, Ron St. George, SC
Electrical Engineering
Patrick, Thomas L. North Augusta, SC
Textile Management
Patterson, Daniel C. Easley, SC
Accounting
Patterson, Leora Greenville, SC
Elementary Education

Payne, Elizabeth Anne Va. Beach, VA
Parks/Rec/Tour/Mgt.
Peake, Leigh C. Columbia, SC
Financial Management
Pearce, Kimberly E. Conway, SC
Psychology
Pelfrey, Mary L. Walhalla, SC
French/Economics
Pereyo, Lisa North Augusta, SC
Mechanical Engineering

Perrew, Marsha Ann Prospect Hts, IL
Management
Perry, Peter J. Kingston, NY
Computer Science
Petroff, Jacqueline M. Rock Hill, SC
Education/Spanish
Pettigrew, Marvelyn Columbia, SC
Electrical Engineering
Pfeiffer, Robert John Charlotte, NC
Sociology

Phillips, Jimmie B. Jr. Greenwood, SC
Mechanical Engineering
Phillips, John Robert College Park, GA
Industrial Management
Phillips, Lisa Lynn Greenville, SC
Food Science
Pierce, Sterling B. Beaufort, SC
Financial Management
Pinson, John Ansel Honea Path, SC
Mechanical Engineering

Pitera, Merrie Jo Hammonton, NJ
Psychology
Pittman, Richard D. Lyman, SC
Architecture
Poole, Mary Beth Charleston, SC
Animal Science
Poole, Thomas S. Easley, SC
Ceramic Engineering
Pope, Alan W. Columbia, SC
Ceramic Engineering



Seniors

pope-reaves



Pope, Candace Marie Simpsonville, SC
Administrative Management
Porio, Andrew Patrick Gaffney, SC
Political Science
Porter, Kimberly D. Haw River, NC
Graphic Communications
Poston, Gina Evelyne Columbia, SC
Nursing
Potte, Christopher M. Cowpens, SC
Civil Engineering

Potter, Lawrence E. Jr. Charleston, SC
Administrative Management
Potter, Matthew Eugene Charleston, WV
Civil Engineering
Powell, Gerald North Augusta, SC
Management
Powell, M. Lee IV Greenville, SC
Civil Engineering
Powell, Rebecca Steed Rock Hill, SC
Elementary Education

Prickett, Kami Lynn Miami, FL
English
Priore, Susan Kenna Liverpool, NY
Mechanical Engineering
Pruit, Nancy Ellen Atlanta, GA
Management
Pugh, Charles Charleston, SC
Economics
Pulford, Craig M. Glen Arm, MD
Electrical Engineering

Purkerson, Robert Henry Greenville, SC
Political Science
Quarles, Julian Keasler Walhalla, SC
Elementary Education
Quarles, Sherri Angela Greenwood, SC
Marketing
Quigley, Gail A. Barrington, IL
Financial Management
Quinn, Glenys Aileen Easley, SC
Park/Rec/Tour/Mgt.

Quinn, Timothy Michael Hanahan, SC
Electrical Engineering
Racey, Patrick B. Woodstock, VA
Civil Engineering
Rackley, Douglas K. Little Rock, AR
Architecture
Radford, Kimberly Ruth Spartanburg, SC
Elementary Ed./Special Ed
Raines, Larry S. Myrtle Beach, SC
Electrical Engineering

Ralston, Michele Gainesville, GA
Management
Ramsey, Stephanie Greenville, SC
Marketing
Rawls, Leslie Kay Greenville, SC
Administrative Management
Reames, James Springfield, VA
Electrical Engineering
Reaves, Timothy Ford, SC
Computer Information Systems

Seniors

- Reber, Alan Paul Summerville, SC
Computer Science
- Redding, Rhoda L. Marietta, SC
Microbiology
- Reece, Karen Greenville, SC
Psychology
- Reece, Kerry L. Greenville, SC
Management
- Reece, Sharon Rutherfordton, NC
Mechanical Engineering
-
- Reese, Charles R. Jr. Greenwood, SC
Economic Zoology
- Reese, Walter A. Jr. Greer, SC
Electrical Engineering
- Reeves, Allison Cottageville, SC
Nursing
- Reeves, Donna Elizabeth Abbeville, SC
Mathematical Sciences
- Reichard, Scott Allentown, PA
Accounting
-
- Reynolds, Heather E. Signal Mtn., TN
Food Science
- Reynolds, Ronald Clay Spartanburg, SC
Industrial Management
- Rhodes, Gregory West Columbia, SC
Ceramic Engineering
- Richardson, Kimberly A. Landrum, SC
Marketing
- Richardson, Robert G. Charleston, SC
Zoology



Michael J. Morga

The Tiger never has trouble making new friends.



Seniors

richbourg-rountree



- Richbourg, Alexander Summerton, SC
Computer Science
- Rickenbacker, Rebecca C. Mullins, SC
Economic Zoology
- Ridgeway, Martin Furman Donalds, SC
Mechanical Engineering
- Riley, Michelle C. Mt. Pleasant, SC
Early Childhood Education
- Ring, Terri Ann Clemson, SC
English
- Riser, Barbara Carole Kinards, SC
Mathematical Sciences
- Rives, John Paul Lexington, SC
Ceramic Engineering
- Roark, Russell Wayne Gaffney, SC
Building Science Mgt.
- Roberts, Gregory D. Clemson, SC
Civil Engineering
- Roberts, John McNeely Dahlongea, GA
Secondary Education/Math
- Robertson, J Peyton Sarasota, FL
Building Science/Mgt.
- Robinette, Lisa Carole Pacolet, SC
French
- Robins, Patricia Ann Mountain Rest, SC
Secondary Education
- Robinson, Cary R. Anderson, SC
Mechanical Engineering
- Robinson, David Earl Gaithersburg, MD
Mechanical Engineering
- Robinson, Michele Honea Path, SC
Nursing
- Robinson, Sarah A. Hickory, NC
Mechanical Engineering
- Roble, Kristi Lynn Charleston, SC
Political Science
- Roby, Therese M. Clemson, SC
Parks/Rec/Tour/Mgt.
- Rodgers, Barry Noel West Columbia, SC
Electrical Engineering
- Rodgers, Byron C. III Pinopolis, SC
Industrial Management
- Rogers, Carol J. Williamston, SC
Administrative Management
- Rogers, Kelly D. Westminster, SC
Agricultural Education
- Rogers, Lisa Walterboro, SC
Elementary Education
- Rogers, William Henry Aiken, SC
Financial Management
- Rosamond, Shannon Simpsonville, SC
Administrative Management
- Ross, Jeannette M. Lake Wylie, SC
Computer Science
- Ross, Susan Jennifer Dayton, OH
Elementary Education
- Rothenhausler, Sharon St. Augustine, FL
Accounting
- Rountree, Julie Anne Lexington, SC
Biological Sciences

Seniors

Rowland, Joey Douglas Spartanburg, SC
Civil Engineering
Royster, Kristina P. Myrtle Beach, SC
Elementary Education
Ruff, Lea Ann Saluda, SC
Early Childhood Education
Ruhkle, Brooks Columbia, SC
Architecture
Rumph, Daniel N. Charleston, SC
Biochemistry

Runey, William M., Jr. Charleston, SC
Secondary Education
Rush, Ronald Allen Jr. Charleston, SC
Computer Engineering
Russell, Harriett Jill Holly Hill, SC
Financial Management
Rutz, Edward Anthony Germantown, TN
Psychology
Sadler, Beth Charlotte, NC
Graphic Communications

Sampson, Linda L. Columbia, SC
Elementary Education
Sanders, Paul R. III Columbia, SC
Financial Management
Sanford, John H. Dale, SC
Financial Management
Sange, Jabeen Greenville, SC
Accounting
Sayegh, John Peter Columbia, SC
Finance

Schimsa, Deborah Leilani Columbia, SC
Accounting
Schmauch, George E. Macungie, PA
History
Scholz, Joseph Thomas Sykesville, MD
Industrial Education
Schwartz, Richard Scott Clemson, SC
Industrial Arts
Scott, Brad W. Williston, SC
Management

Scott, Margaret K. Darlington, SC
Early Childhood Education
Seabrook, Robin E. Johns Island, SC
English
Seastrunk, Elizabeth Anne Irmo, SC
Financial Management
Seavey, David L. Columbia, SC
Accounting
Seay, Robert A. Charleston, SC
Financial Management

Seel, Robert M. Statesboro, GA
Architecture/Design
Self, James C. III Greenwood, SC
Administrative Management
Serock, Pamela Heather Trenton, NJ
Parks/Rec/Tour/Mgt.
Serrano, Manuel I Clemson, SC
Food Science
Serrett, Sandra N. Charlotte, NC
Accounting



Seniors

setzekorn-smart



- Setzekorn, Sheila Denise Kennesaw, GA
Nursing
- Sewell, Timothy D. Simpsonville, SC
Civil Engineering
- Sexton, Cristie Ann Hendersonville, NC
Management
- Sexton, John Kevin Clemson, SC
Building Science/Mgt.
- Shackelford, Clay Lonnie Wauchula, FL
Architecture
- Shaluly, Richard George Greenville, SC
Architecture
- Shanbhag, Arun Bombay, India
Bioengineering
- Sharpe, Kelly Ann Charleston, SC
Marketing
- Shaw, Robert Randall Greensboro, NC
Financial Management
- Sheriff, Bobby Scott Easley, SC
Computer Science
- Sherman, Christine Albuquerque, NM
Industrial Engineering
- Sherrill, Kelly Ann Annapolis, MD
Parks/Rec/Tour/Mgt.
- Shie, Hochen Charles A Taipei, Taiwan
Industrial Management
- Shillinglaw, John Craig Anderson, SC
Computer Science
- Shuler, Robert A. Holly Hill, SC
Mechanical Engineering
- Simmons, Nadra Lee Lafayette, IN
Parks/Rec/Tour/Mgt.
- Simon, Laura L. Delray Beach, FL
Parks/Rec/Tour/Mgt.
- Simonis, Cathy West Chester, PA
Management
- Sinclair, David D. Central, SC
Entomology
- Sisk, Todd G. Stanley, NC
Building Science Mgt.
- Sisson, Lark A. Mt. Pleasant, SC
Marketing
- Siudzinski, Robert Ponte Vedra Beach, FL
Resort Design/Management
- Skelton, Nancy Carol Spartanburg, SC
History
- Skinner, Dea Clemson, SC
Secondary Education/Math.
- Skinner, Laura C. Kingsport, TN
Administrative Management
- Skrezec, Kimberly Greenport, NY
Secondary Education/Math
- Slocum, Jeff Walterboro, SC
Economics
- Slye, Jill Anne Potomac, MD
English
- Small, Mordecai Vance, SC
Electrical Engineering
- Smart, Lisa Maria Columbus, GA
Management

Seniors

Smart, Theodore N. Rockville, MD
 Building Science
 Smith, Barney Jacksonville, FL
 Accounting
 Smith, Brent P. Wilmington, DE
 Graphic Communications
 Smith, Gary L. Myrtle Beach, SC
 Computer Science
 Smith, Hugh B. Newberry, SC
 Agriculture Mech/Business

Smith, Junius R. III Clemson, SC
 Secondary Education/History
 Smith, Larry B. Jr. Marshville, NC
 Civil Engineering
 Smith, Randall W. Simpsonville, SC
 Building Science
 Smith, Timothy Alstin Clemson, SC
 History
 Smith, Wanda D. Lexington, SC
 Graphic Communications

Snape, Roger Scott Easley, SC
 Management
 Snead, Allison Columbia, SC
 Elementary Education
 Soehnlín, Cheryl Summerville, SC
 Industrial Management
 Sojourner, Ruth B. St. George, SC
 Management
 Solesbee, Joni Patrice Greenville, SC
 Financial Management

Sons, Jami Columbia, SC
 Microbiology
 Sorensen, Stephen N. Roebuck, SC
 Financial Management
 Sorrell, Colette M. Balto, MD
 Nursing
 Spencer, Thomas F. Aiken, SC
 Accounting
 Spitzka, Torsten Seneca, SC
 Computer Science

Springfield, Michael E. Easley, SC
 Computer Science
 Sprouse, Stephen M. Gaffney, SC
 Food Science
 St. Laurent, Pamela Y. Charleston, SC
 Marketing
 Staley, James T. Greenwood, SC
 Electrical Engineering
 Stall, Jennifer Darlene Summerville, SC
 Science Teaching/Math

Stamey, John R. Aiken, SC
 Chemical Engineering
 Stancil, Kimberly R. Westminster, SC
 Political Science
 Stanley, Barbara Lynn Hartsville, SC
 Psychology
 Stanton, Laura L. Clover, SC
 Economics
 Stark, Laurel Elizabeth Simpsonville, SC
 Management



Seniors

steadly-thomas



- Steadly, Elizabeth J. Bamberg, SC
History/Secondary Ed.
- Stephens, Eric B. Gaffney, SC
Chemistry
- Stephens, Gregory Scott Simpsonville, SC
Mechanical Engineering
- Stephens, Tom Clinton, SC
Forest Management
- Stephenson, John Barrett Sebring, FL
Electrical Engineering
-
- Stewart, Hal Sunset, SC
Secondary Education
- Stinecipher, Jancie L. Chattanooga, TN
Chemistry
- Stisser, Nina Spartanburg, SC
Financial Management
- Stone, John Simpson IV Lugoff, SC
Secondary Education
- Stone, Sonja A. Ridgeville, SC
Management
-
- Stovall, Steven David Greenville, SC
Mechanical Engineering
- Strange, Christopher Todd Sumter, SC
Marketing
- Stuart, L. Crosland Bartow, FL
Financial Management
- Sturcken, Laura Marie Charleston, SC
Management
- Sullivan, Mark Edward Perry, GA
Accounting
-
- Surka, Ayaz E. Moore, SC
Computer Engineering
- Swygert, Todd F. West Columbia, SC
Mechanical Engineering
- Tabatabai, Susan Atlanta, GA
International Business
- Tant, Tamron Layne Simpsonville, SC
Computer Science
- Taylor, Alyson Garden City, SC
Marketing
-
- Taylor, Andrew Gordon Columbia, SC
Electrical Engineering
- Taylor, Matthew Kean Jacksonville, FL
Architecture
- Teal, Chris Greenwood, SC
Mathematical Sciences
- Tedrow, Emily Cady Clifton Park, NY
Mechanical Engineering
- Theimer, Claudia Springfield, VA
Management
-
- Therrell, Patsy Bennettsville, SC
Science Teaching/Math
- Tholen, Blake North Myrtle Beach, SC
Management
- Thomas, Anthony J. Sumter, SC
Psychology
- Thomas, Charles Kyle Pickens, SC
Industrial Management
- Thomas, David Spartanburg, SC
Computer Engineering

Seniors

Thomas, Donna Centerville, OH
Nursing
Thompson, Andrea T. Timonium, MD
Mechanical Engineering
Thompson, Jennifer Charlotte, NC
Administrative Management
Thompson, Judy Acworth, GA
Accounting
Thompson, Ronald Greenville, SC
Management

Thornton, Traci Annette N Augusta, SC
Elementary Education
Tice, Dawn E. Muncy, PA
French
Tidwell, William T. N. Augusta, SC
Computer Engineering
Timbes, Terri A. Conway, SC
Accounting
Tinsley, Charles M. Etowah, NC
Building Science Management

Tolbert, Monike Iva, SC
Electrical Engineering
Tolentino, Rodante North Charleston, SC
Computer Science
Tollison, Gina Renee North Augusta, SC
Parks/Rec/Tour/Mgt.
Tomlinson, John D. Lynchburg, SC
Mechanical Engineering
Torbik, Sally A. Vienna, VA
Civil Engineering

Townsend, Dawn Lake View, SC
Elementary Education
Trainer, Tracy Lee Sparta, NJ
Political Science
Treadwell, David M. Jacksonville, FL
Electrical Engineering
Tressler, Patricia Ann Horseheads, NY
Administrative Management
Truluck, Sarah McKenzie Charleston, SC
Financial Management

Tucker, Gregory Clemson, SC
Design
Tumblin, William E., II Laurens, SC
Computer Engineering
Turner, Patrick William Spartanburg, SC
Financial Management
Uptegrove, Russell Louis Hanahan, SC
Zoology
Valinski, Peter Todd Westborough, MA
Science Teaching

Van Blaricom, Donald Central, SC
Forest Management
Vanwingeroen, Robert Emerald Island, NC
Mechanical Engineering
Vehaun, Paul A. Rock Hill, SC
Computer Engineering
Viering, Beth Ann Union, SC
Financial Management
Vonderlippe, Sonia Renee Pendleton, SC
Computer Science



Seniors

voyer-ward



Voyer, Alison R. Greenville, SC
Psychology
Vucish, Kelly L. Aiken, SC
Nursing
Wagner, Amy Elizabeth Atlanta, GA
Psychology
Wakim, Paul C. Charleston, SC
Financial Management
Waldrep, David Sidney Pelzer, SC
Administrative Management
Walker, Wendy A. Chambersburg, PA
Psychology
Wall, Donetta R. Hartsville, SC
Industrial Management
Walls, Jim W. Greenville, SC
Industrial Engineering
Walmer, Rebecca Ruth Hershey, PA
Parks/Rec/Tour/Mgt.
Walsh, Lisa A. Dickson City, PA
Financial Management
Walters, Daniel Lee Charleston, SC
Management
Walters, Glenn Ervin Augusta, GA
Chemical Engineering
Walters, Timothy R. St. George, SC
Administrative Management
Ward, Janice L. N. Charleston, SC
Science Teaching/Math
Ward, Jeffrey Brian Greenville, SC
Mechanical Engineering

NATIONAL CHAMPIONS!



Michael J. Morga

Seniors

Ward, Maureen Seagirt, NJ
English
Ward, Toni M. Georgetown, SC
Nursing
Warren, Merrell Atlanta, GA
Financial Management
Waters, Daniel Kibbe Hendersonville, NC
Financial Management
Waters, Joni L. Irmo, SC
Early Childhood Education

Waters, Philemon Berry Aiken, SC
Civil Engineering
Watkins, Stephen Edward Greenville, SC
Building Science Management
Watson, Aurelia Bamberg, SC
Mathematical Sciences
Watson, Karen Ponte Vedra Bch, FL
Computer Information Systems
Watson, Mattee St. Augustine, FL
Industrial Management

Watts, Jeffrey M. Rock Hill, SC
Management
Weatherford, Rufus Allen Hanahan, SC
Electrical Engineering
Weaver, Donna Renee Woodruff, SC
Mechanical Engineering
Weaver, Jeanie Greenwood, SC
Civil Engineering
Webb, Lewis R. Salley, SC
Agriculture Mech/Business

Weed, John Jantzen Charleston, SC
Electrical Engineering
Weir, David Kirk Winnsboro, SC
Mechanical Engineering
Weisner, Billy Julian Jr. Easley, SC
Parks/Rec/Tour/Mgt.
Welborn, Malcolm David Anderson, SC
Financial Management
Weldon, Anne Charleston, SC
Marketing

West, Sheri Columbus, GA
Management
Whatley, Deborah Renee Cayce, SC
Nursing
White, Janice S. North Augusta, SC
Financial Management
White, Karen J. Greenville, SC
Parks/Rec/Tour/Mgt.
White, Kenneth Gary Clemson, SC
Computer Science

Whitesel, Karla L. Salem, SC
Parks/Rec/Tour/Mgt.
Whitesides, Karen V. Tifton, GA
Accounting
Whitlock, Christopher Spartanburg, SC
Political Science
Whitlow, Jennifer Hilton Head Island, SC
History
Whitney, Douglas Pisgah Forest, NC
Architecture



Seniors

wilde-williams



Michael J. Morga

- Wilde, Susanna B. Horseheads, NY
Biochemistry
- Wilhelm, Diana Lee Morgantown, WV
Nursing
- Wilhide, Jimmy Lancaster, SC
Architecture
- Wilkes, Jack R. Jr. Winnsboro, SC
Industrial Technology Ed.
- Wilkins, Elizabeth Jane Norcross, GA
Early Childhood Education

- Williams, Chad Rock Hill, SC
Administrative Management
- Williams, Dale M. Mt. Pleasant, SC
Textile Management
- Williams, David Alan Van Wyck, SC
Computer Engineer
- Williams, Geoff A. Greenville, SC
Computer Science
- Williams, John R. Austell, GA
Financial Management

- Williams, Jonathan Scott Florence, SC
Mechanical Engineering
- Williams, Melanie Paige Taylors, SC
Sociology
- Williams, Melissa Dawn Rock Hill, SC
Mathematical Science
- Williams, Michael G. Anderson, SC
Economics
- Williams, Nancy Ellen Burlington, NC
Civil Engineering



Football fans show support by buying sweatshirts.

Seniors

williams-wray



- Williams, Renee Pelzer, SC
Sociology
- Williams, Sarah A. Cumberland, MD
Textile Science
- Williams, Thad A. Brittons Neck, SC
Agricultural Economics
- Williams, Angela Robin Florence, SC
Marketing
- Williamson, Jay G. Central, SC
Engineering Analysis
- Wills, Alfred Harris III Greenville, SC
Accounting
- Wilson, Julia R. Atlantic Beach, FL
Economics
- Wilson, Laurens H. III Charleston, SC
Financial Management
- Wimmer, Christine Bethlehem, PA
English
- Winburn, Tracey A. Conway, SC
Graphic Communications
- Windhorn, Michael S. Blythewood, SC
Forest Management
- Wingard, Kimberly A. Lexington, SC
Chemical Engineering
- Wingate, Deidre North Augusta, SC
Financial Management
- Winn, Lisa L. Saluda, SC
Nursing
- Winslow, Glynn Allen Georgetown, SC
Forest Management
- Wise, Stephanie A. West Columbia, SC
Ceramic Engineering
- Wist, Christina Tega Cay, SC
Financial Management
- Witherspoon, Linda Anne Conway, SC
Elementary Education
- Wittek, William S. Charlotte, NC
Environmental Systems Engr
- Witzig, Christine Carol Hartsville, SC
Marketing
- Wolf, Nancilee H. Atlanta, GA
Financial Management
- Wolfe, Gary Randall Columbia, MD
Financial Management
- Wood, Christopher P. Easley, SC
Financial Management
- Wood, Cindy Lee Atlanta, GA
Mathematical Science
- Wood, Valerie Kay Gray Court, SC
Accounting
- Woodbury, Scott P. Princeton Jct., NJ
Political Science/Soc.
- Woods, Christina L. Hampton, SC
Financial Management
- Workman, Kenneth Lee Aiken, SC
Computer Engineering
- Worthy, Mary Sue Clemson, SC
Marketing
- Wray, Monta Landrum, SC
Administrative Management

Seniors

wright-zolnierowicz



Wright, Melanie Columbia, SC
Management
Wright, Nancy Ann Sarasota, FL
Nursing
Yarbrough, Cynthia K. Honea Path, SC
Elementary Education
Yeager, Kristen N. Lewisburg, WV
Early Childhood Education
Yon, James Kermit Lake Wylie, SC
Industrial Management

Yon, Kevin P. Anderson, SC
Animal Science
Young, Amy Greenville, SC
Parks/Rec/Tour/Mgt.
Young, Andrea Yvette Spartanburg, SC
Political Science
Young, Mark E. Hendersonville, NC
Mechanical Engineering
Young, Randolph G. Simpsonville, SC
Computer Engineering

Zabel, Julie Lynn Fort Mill, SC
Financial Management
Zachary, Kimberly Spartanburg, SC
Elementary Education
Zanin, Frank J. Virginia Beach, VA
Financial Management
Zimbabwe, Mushu B. Taylors, SC
Mechanical Engineering
Zollicoffer, Jay Winston-Salem, NC
Mathematical Sciences

Zolnierowicz, David P. Hanahan, SC
History



Bruce Jordan

From ping-pong to video games, students have different ways of relieving the tensions of studying.

Underclassmen

abbott

Abbott, Ashley James New Orleans, LA
 Abbott, Catherine Anne Freehold, NJ
 Abercrombie, Angela Columbia, SC
 Abernathy, Missy Gaffney, SC
 Abraham, Norman James Jacksonville, FL
 Abrams, Tracy Ocean Grove, NJ

Ackerman, Laura Ann Seabrook, SC
 Ackerman, Louis M. Seabrook, SC
 Adair, Benji Inman, SC
 Adair, Wayne Clyde Spartanburg, SC
 Adams, John Quincy IV Charleston, SC
 Adams, Larry St. George, SC

Adams, Linda Jane Bennettsville, SC
 Adams, Lisa Spartanburg, SC
 Adams, Trannie E. Atlanta, GA
 Adcock, John David Taylors, SC
 Adcock, Melissa Catherine Greenville, SC
 Adcock, Michael Stephen Taylors, SC

Addison, Paige Boca Raton, FL
 Addison, Thomas Matthew Cottageville, SC
 Addy, Angela D. Leesville, SC
 Adler, Tracy Shaw AFB, SC
 Adrian, Joel A. West Chicago, IL
 Ahearn, Cissy Orangeburg, SC

Ahnert, Abigail E. Bushkill, PA
 Ahnert, Emily Bushkill, PA
 Aiken, Connie Greenville, SC
 Aiken, Stacey L. Edsley, SC
 Aklema, Douglas Donald Simpsonville, SC
 Albach, Alan Hanahan, SC

Albert, Joseph Wayne Goose Creek, SC
 Alcott, Jennifer A. St. Petersburg, FL
 Alcott, Laura St. Petersburg, FL
 Aldrich, Stephen M. Burlington, CT
 Alewine, Paige Taylors, SC
 Alewine, Paul B. Anderson, SC

Alexander, Alicia Lynn Walhalla, SC
 Alexander, Elke Elise Pickens, SC
 Alexander, Pamela Meriden, CT
 Algary, Sarah Price Greenville, SC
 Allen, Charles Clemson, SC
 Allen, Charles Anderson, SC

Allen, Emery Kathleen Highland, CA
 Allen, Rusty Piedmont, SC
 Allen, Timmi Union, SC
 Allen, Travis Piedmont, SC
 Allison, Kay Gaffney, SC
 Altman, Cathy Galivants Ferry, SC

Amberson, Kevin Cooperstown, NY
 Ambrosetti, Maria A. Dunwoody, GA
 Ambrosiano, Joseph T. Cincinnati, OH
 Ames, John K. Longwood, FL
 Ammons, Stephen Mt. Pleasant, SC
 Amos, Stacey Renee Elgin, SC



Underclassmen

ayers



Amyette, Brenton H. Camden, SC
 Anadol, Sinan O. Istanbul, Turkey
 Anderson, Angela N. Starr, SC
 Anderson, Barbara J. Spartanburg, SC
 Anderson, Betsy Aiken, SC
 Anderson, Carol Anderson, SC

Anderson, Drew Wade Irmo, SC
 Anderson, Ginger R. Travelers Rest, SC
 Anderson, Jody New Park, PA
 Anderson, John Lexington, KY
 Anderson, Jon Eric St. Petersburg, FL
 Anderson, Luke Baltimore, MD

Anderson, Mark Pickens, SC
 Anderson, Tiffoni Lexington, SC
 Anderson, Wayne M. Greenville, SC
 Andrews, Donna Michelle Saluda, SC
 Andrews, Mark Kevin Fountain Inn, SC
 Andrews, Scott Laurens, SC

Angert, Anne F. Havre De Grace, MD
 Aniss, Raquel Greer, SC
 Anthony, Janine D. Decatur, GA
 Anthony, Lisa Greenville, SC
 Appel, Melanie Fallston, MD
 Aquino, Kimberly S. Fort Mill, SC

Arescolm, Lisa M. Charlotte, NC
 Arldt, Brian K. Simpsonville, SC
 Arledge, Bo Tryon, NC
 Armbrust, Melissa Anderson, SC
 Armstrong, Angela Mauldin, SC
 Armstrong, John V. Jr. Fountain Inn, SC

Armstrong, Joseph G. Taylors, SC
 Armstrong, Sharon Laurens, SC
 Arnold, Julie Ann Summerville, SC
 Arnold, Kathryn Anne Asheville, NC
 Arnold, Susan Kingsport, TN
 Arthur, Amy E. Columbia, SC

Arthur, Brian C. Great Falls, VA
 Asbill, Jason Clemson, SC
 Asher, Amy Lexington, KY
 Atkinson, Teague E. Mechanicsburg, PA
 Attaway, Courtney Melissa Greenville, SC
 Attaway, Dawn Greenville, SC

Attaya, Carolyn M. Burlington, MA
 Aucoin, Adrienne Columbia, SC
 Aulds, Geoff Werford, PA
 Ault, Tracey Diane Danbury, CT
 Austin, Amy Lexington, SC
 Austin, Lauri Ann Camden, SC

Avery, Tanya L. Sumter, SC
 Avinger, Mauldin Amarillo, TX
 Aydlette, Bohy North Charleston, SC
 Ayer, Amy Wood North Augusta, SC
 Ayer, Chris Stone Mountain, GA
 Ayers, Jay Winnsboro, SC

Underclassmen

ayers

Avers, Timothy S. Elberton, GA
 Avers, William Jeffrey Columbia, SC
 Babb, Tracy Inman, SC
 Babic, Jennifer Springfield, VA
 Baggett, Dawn R. Clemson, SC
 Bagley, James Jr. Chester, SC

Bagwell, Amy E. Summerville, SC
 Bagwell, Barbara Jane Spartanburg, SC
 Bahner, David P. Kettering, OH
 Baiano, Richard J. Eatontown, NJ
 Bailes, Marshall A. Jr. Clover, SC
 Bailes, Sharon Fripp Island, SC

Bailey, Barbra Laurene Columbia, SC
 Bailey, David Florence, SC
 Bailey, Ian Columbia, SC
 Bailey, Kelly E. Columbia, SC
 Bailey, Mary Ruth Greenville, SC
 Baines, Susan R. Gaffney, SC

Baird, Annette Richmond, VA
 Baker, Douglas B. Randolph AFB, TX
 Baker, J. Chris Melbourne, FL
 Baker, Kelli L. Anderson, SC
 Baker, Nancy J. Springfield, VA
 Baker, Scott Pickens, SC

Balcombe, Beth Mauldin, SC
 Baldwin, Richard M. Clemson, SC
 Balkcom, John R. Honea Path, SC
 Ballentine, John R. Clemson, SC
 Banas, Amy Kathryn Canton, OH
 Banks, Robbie Cola, SC

Barakat, Amy A. Greensboro, NC
 Barbieri, Chris A. Savannah, GA
 Barbrey, Glenn Fountain Inn, SC
 Barfield, Jacqueline Ann McColl, SC
 Barfoot, Norman L. Gray Court, SC
 Barham-Morgan, Scott Marion, SC



Donna Andrews

Students enjoy the rare opportunity to build a snowman.



Underclassmen

bell



Barker, Cindy Woodstown, NJ
 Barkman, Angie Spartanburg, SC
 Barksdale, Callis Greenville, SC
 Barnes, Brian Roanoke Rapids, NC
 Barnes, Everett Batesburg, SC
 Barnes, Rhonda Renee St. Matthews, SC

Barnett, Eric Greer, SC
 Barnette, Robert M. Greer, SC
 Barnhill, Haven R. Columbia, SC
 Barnhill, Mark P. Gaffney, SC
 Barr, Dina Rock Hill, SC
 Barras, Lisa Michelle Taylors, SC

Barrett, Jim Rockhill, SC
 Barrett, Robert Huntington, WV
 Barrett, William Scott Decatur, GA
 Barrier, Krista R. Summerville, SC
 Bash, Jennifer Kay Gastonia, NC
 Basha, Paul Mt. Pleasant, SC

Basher, Anjum Anderson, SC
 Bashore, Allen S. Chapin, SC
 Bass, Carey Roxanne Hartsville, SC
 Bass, David Columbia, SC
 Bata, Ahmed R. Clemson, SC
 Bates, Joseph McCord III Irmo, SC

Bates, Kenneth B. Piedmont, SC
 Batson, Amanda M. Greenville, SC
 Batson, Michael D. Lexington, SC
 Batten, Bryan Pendleton, SC
 Bauer, Becky Rockville, MD
 Bauer, Lynn Chesterfield, MD

Baxley, Christy Elizabeth Marion, SC
 Baxter, Jennifer Clemson, SC
 Bayha, William Scott Brick, NJ
 Beach, Todd Hanahan, SC
 Beacham, Bowen Virginia Beach, VA
 Beall, Stephen W. Friendship, MD

Bean, Amy Marietta, GA
 Beard, Christopher M. Simpsonville, SC
 Beasley, Elizabeth Clemson, SC
 Beaujon, Jon D. Mt. Pleasant, SC
 Beck, Lori L. Anderson, SC
 Beck, Mieke Anne Tampa, FL

Beck, Randy Clemson, SC
 Beckham, Sharon M. Charlotte, NC
 Becknell, Anne Charleston, SC
 Beckum, Matthew J. Graniteville, SC
 Beeler, Eric Stacey Greenville, SC
 Behery, Moody Clemson, SC

Behrens, Anthony Seneca, SC
 Behrens, Chris Seneca, SC
 Belecanech, Eric A. Sykesville, MD
 Bell, Courtney S. Albemarle, NC
 Bell, Ed Columbia, SC
 Bell, Ryan Riser Spartanburg, SC

Underclassmen

bell

Bell, Scott Atlanta, GA
 Bell, Stephanie R. McCormick, SC
 Bellis, Dawn Michele Richmond, KY
 Belue, Sandy Travelers Rest, SC
 Bendelow, Mary Ann Annapolis, MD
 Benfield, Vanessa K. Bronxville, NY

Benjamin, Denise Michele Rock Hill, SC
 Benko, Robert R. Binghamton, NY
 Bennett, David Clemson, SC
 Bennett, Michael Scott Anderson, SC
 Bennett, Nancy L. Charleston, SC
 Bennett, Rene Clemson, SC

Bennett, Susan Mount Pleasant, SC
 Bennett, Thomas Marietta, SC
 Benson, Estelle M. Varnville, SC
 Berg, Jeffrey W. Clemson, SC
 Berge, Laura Dover, NJ
 Berger, Rhett Columbia, SC

Bergman, Douglas M. Anderson, SC
 Bernier, David L. Hilton Head, SC
 Berry, Alvin Nelson Lexington, SC
 Berry, F. Clark Lexington, SC
 Best, E. Elizabeth Bethune, SC
 Best, Marvin Bethune, SC

Betchman, Sara Charleston, SC
 Bethea, Ben Darlington, SC
 Bethea, Donna L. Fort Mill, SC
 Betts, Donald R. Radnor, PA
 Beyer, Lisa H. Brookfield, WI
 Biddiscombe, Andrew J. Broomall, PA

Bigby, A. Caroline Norcross, GA
 Billett, Andy York, PA
 Binder, Michelle M. West Union, SC
 Binnicker, Robbie Norway, SC
 Binnix, Justin Annapolis, MD
 Bircher, Dana Elizabeth Severna Park, MD

Birchfield, Kenneth Columbia, SC
 Bird, Melinda Delray Beach, FL
 Birkett, Susannah Suffern, NY
 Bisese, William M. Norfolk, VA
 Bishop, Kym Clemson, SC
 Bishop, Terry Aiken, SC

Bishop, Tim Greenville, SC
 Bittner, Michele Pittsburgh, PA
 Bjontegard, Arthur Martin III Columbia, SC
 Black, Bryan Harold Charleston Heights, SC
 Black, LeeAnna Dawn Andover, NJ
 Black, Penni Lexington, SC

Black, Scott W. Saluda, SC
 Black, Tammy Rene Leesville, SC
 Black, Christopher William Atlanta, GA
 Blackmon, Julian C. III Hartsville, SC
 Blackmon, Sarah Manasquan, NJ
 Blackwell, Michelle Virginia Beach, VA



Underclassmen



Blackwood, Susan A.
Blackwood, William Astor III
Blair, Brian K.
Blake, Wendy R.
Blakely, Harriet Anne
Blakely, Terry

Gaffney, SC
Moore, SC
Vineland, NJ
Hayes, VA
Lagrange, GA
Piedmont, SC

Blandford, Julie
Blankenbeckler, David
Blaszyk, Paul E., Jr.
Bledsoe, Marion
Blevins, Angela Kaye
Blevins, Nathaniel C.

Vienna, VA
Georgetown, SC
Horseheads, NY
Johnston, SC
Chilhowie, VA
York, SC

Blew, Carolyn E.
Board, Stephen
Bogan, Clyde Wayne Jr.
Bohanan, Dawn M.
Bohrer, Kristine M.
Boland, Jay

Rock Hill, SC
Patrick, SC
Six Mile, SC
Murrells Inlet, SC
E. Northport, NY
Greer, SC

Bolbach, Diane E.
Bold, John W.
Bolen, Henry M.
Bolick, Brad
Bolling, Trent
Bolt, Mary Kate

Fairfax, VA
Lake Wylie, SC
Central, SC
Eaton, OH
Greenville, SC
Greenville, SC

Bolton, Jay
Bombardiere, Michele
Bond, Mason
Bonds, Wallace S.
Bondurant, Stacey L.
Boomershine, Scott

Garden City, SC
Burke, VA
Columbia, SC
Douglasville, GA
Virginia Beach, VA
Knoxville, TN

Boon, Sharon
Boone, Banshee
Boone, Bill
Boone, Daniel
Boone, Frank
Booth, Allyson

Ft. Wayne, IN
Laurens, SC
Laurens, SC
Laurens, SC
Laurens, SC
Atlanta, GA

Boozer, Charles H. Jr.
Boozer, Christopher J.
Bork, Kim
Borum, Wendy
Bostic, Tracy
Bostick, Allen Craig

Columbia, SC
Brevard, NC
Pendleton, SC
Spartanburg, SC
Gaffney, SC
Columbia, SC

Botdorf, Lisa M.
Bottomley, John N.
Bouknight, Darren J.
Bouknight, Darryn Floyd
Bouknight, Steven Rodgers
Boulware, Jefferson Thomas

Seaford, DE
Vienna, VA
Irmo, SC
Newberry, SC
Simpsonville, SC
Fort Mill, SC

Bowden, Sharon R.
Bowen, Westy
Bowers, Suzanne
Bowers, William
Bowie, Amelia
Bowie, Bradford B.

Camden, SC
Sumter, SC
Heath Springs, SC
Williamston, SC
Orangeburg, SC
Easley, SC

Underclassmen

bown

Bown, David P. Bethlehem, PA
 Bowyer, Kathryn A. Maitland, FL
 Boyce, Amy Rebecca Greensboro, NC
 Boyce, Dwayne Fitzgerald Laurens, SC
 Boyd, D. Allen Wilkesboro, NC
 Boyd, Isaiah II Rock Hill, SC

Boyd, Jill Suzanne Clemson, SC
 Boyd, Sarah Dalton, GA
 Boyd, Wesley J. Cayce, SC
 Boyles, Allen R. Brunson, SC
 Boyles, Charles M. Brunson, SC
 Boylston, Jenny Clemson, SC

Boylston, John David Orangeburg, SC
 Boyt, Jennifer L. Moncks Corner, SC
 Bozeman, Scott Lake Wylie, SC
 Brabrand, Douglas James Newport News, VA
 Brabrand, William Seaford, VA
 Bradberry, Tim Seneca, SC

Bradley, Robin Sumter, SC
 Bradley, Stephen Greenville, SC
 Bragg, Raymond E. Greenville, SC
 Bramlett, Lisa Union, SC
 Brand, Gregory W. Stanhope, NJ
 Brandes, Todd Hopkins, SC

Brandon, Doug Jr. West Chester, PA
 Brandt, Mary Beth West Columbia, SC
 Brandt, Michael Lee Williamston, SC
 Branham, Gregg Columbia, SC
 Branham, Scott Columbia, SC
 Brank, Travis L. Central, SC

Branning, Linda K. Batesburg, SC
 Brant, Ashley Columbia, SC
 Brantley, William Lee Raleigh, NC
 Branton, Susan Montmorenci, SC
 Braswell, Tracy Greenwood, SC
 Bratcher, Laconna Belton, SC

Bratton, Carla Miami, FL
 Bratton, Gary C. Albuquerque, NM
 Brazell, Scott Hilton Saluda, SC
 Breazeale, Regina Pendleton, SC
 Breland, Tommy Holly Hill, SC
 Bresnihan, George E. Charleston, SC

Brewer, Gina D. Allendale, SC
 Brewer, Karen M. Easley, SC
 Brewer, Kevin F. Greenville, SC
 Bridges, Alex Summerville, SC
 Brimmer, Becky Dunwoody, GA
 Brink, Steve Tualatin, OR

Brinson, Renee Anderson, SC
 Bristow, Thomas C. Columbia, SC
 Brittain, Wayne Richard Gastonia, NC
 Britton, John James Sumter, SC
 Broadwater, Kevin Dale Spartanburg, SC
 Broadwell, Rosemarie F. N. Charleston, SC



Underclassmen

brown



Broom, G. Scott
 Brodmerkel, Jeffrey T.
 Brogdon, Melanie
 Bromell, Miranda
 Brook, Nancy
 Brooks, Andrea

Burton, SC
 Clover, SC
 Buford, GA
 Loris, SC
 Lexington, SC
 Seneca, SC

Brooks, Andrea Ellen
 Brooks, Barry Eugene
 Brooks, Francine
 Brooks, Jennifer
 Brooks, John Andrew
 Brooks, Michael L.

Orangeburg, SC
 Taylors, SC
 Greenwood, SC
 Seneca, SC
 Easley, SC
 Falls Church, VA

Brooks, Stacey
 Brookshire, Lori Ann
 Broomfield, Jeffrey P.
 Broomfield, Russell
 Brotherton, Scott Allen
 Broughton, Bridget B.

Spartanburg, SC
 Spartanburg, SC
 Summerville, SC
 Baton Rouge, LA
 Easley, SC
 Cross, SC

Browder, Stephen
 Brown, Alan N.
 Brown, Andrea
 Brown, Bradley Pitts
 Brown, Brenda Kay
 Brown, Brett

Charleston, SC
 Inman, SC
 Easley, SC
 Gaffney, SC
 Bethesda, MD
 Spartanburg, SC



The beauty of the campus is one of the most important features of Clemson.

Michael J. Morga

Underclassmen

brown

Brown, Carl E. Aiken, SC
 Brown, Courtney Clemson, SC
 Brown, Craig Littleton Martinsville, VA
 Brown, David Martinsville, VA
 Brown, James H. Mountain Rest, SC
 Brown, James Michael Greenville, SC

Brown, Jay Mount Pleasant, SC
 Brown, Jennifer Denise Columbia, SC
 Brown, Kelly G. Gaffney, SC
 Brown, Kelly Jean Tobernacle, NJ
 Brown, Kelly Jo Anderson, SC
 Brown, Kim Lanette Columbia, SC

Brown, Kimberly Ann Columbia, SC
 Brown, Marie Greenwood, SC
 Brown, Missi Spartanburg, SC
 Brown, Patricia J. Anderson, SC
 Brown, Rita S. Williamston, SC
 Brown, Russell W. Chapin, SC

Brown, Shelley Columbia, SC
 Brown, Stephanie M. West Orange, NJ
 Brown, Stephen L. Atlantic Highlands, NJ
 Brown, Steven T. Elgin, SC
 Brown, Tom E. Columbia, SC
 Brown, Tracy M. Bethune, SC

Browning, Laurie Westernfort, MD
 Broyles, Julie A. Amherst, VA
 Broyles, Lora Margaret Augusta, GA
 Bruner, M. Peyton Cola, SC
 Brunson, Robert S. Jamestown, SC
 Brush, Virginia L. Huntington, NY

Bruton, Angela M. Chapin, SC
 Bryan, Alexander Douglas West Union, SC
 Bryan, Clifton E. Statesville, NC
 Bryan, Richard K. Johns Island, SC
 Bryant, Paul Terrence Moore, SC
 Bryant, Robert Paul Eutawville, SC

Bryson, Buffy Piedmont, SC
 Buck, Karen Orangeburg, SC
 Buckley, Ellen M. Glen Arm, MD
 Buddin, Elizabeth Cola, SC
 Budkovich, Pamela Monroe, GA
 Bufford, Britt R. Greenwood, SC

Bufford, Daniel Alfred Greenville, SC
 Buie, Glenn A. Columbia, SC
 Bull, Brent Taylors, SC
 Bullard, Gretchen Laura Morgantown, WV
 Bunch, Kelly Waynesville, NC
 Bunting, Kathryn W. Herndon, VA

Burbage, George Gregory Summerville, SC
 Burcher, David Raleigh, NC
 Burg, David Dunwoody, GA
 Burger, Daniel Midlothian, VA
 Burgess, Joel Travelers Rest, SC
 Burgess, Laura Charleston, WV



Underclassmen

campbell



Burgess, Patrick Hogan
 Burgin, David
 Burke, Lauren
 Burkett, Lori
 Burkett, Micki
 Burkhardt, Beth Ann

Spartanburg, SC
 Greenville, SC
 Brightwaters, NY
 Orlando, FL
 Clemson, SC
 Portsmouth, VA

Burl, Jennifer
 Burleson, Kristin K.
 Burnett, Kyle
 Burns, Evan H.
 Burns, Michelle
 Burns, Patty A.

Bedford, NH
 Columbia, SC
 Chesnee, SC
 Bethesda, MD
 Eastanolle, GA
 Goose Creek, SC

Burns, Robert F.
 Burr, Mary Jayne
 Burrell, Jenny
 Burrell, Malesa
 Burrows, G. Reynolds
 Burt, Ronald G.

Lake Forest, IL
 Cheraw, SC
 Clover, SC
 Walhalla, SC
 Sumter, SC
 Jupiter, FL

Burtis, Laura Louise
 Burton, Chad
 Bush, Anna Catherine
 Butler, Christine
 Butler, David A.
 Butterfield, Andrew

Bridgewater, CT
 Westminster, SC
 Richmond, VA
 Columbia, SC
 New Cumberland, PA
 Orange Park, FL

Byars, Kimberly Lynn
 Bynum, Philip
 Bywater, Bill
 Cabaniss, Ted
 Caffrey, Paul
 Caggiano, Robyn E.

Gaffney, SC
 Easley, SC
 Orlando, FL
 Spartanburg, SC
 Mooresville, NC
 Gaffney, SC

Caime, Susan M.
 Cain, Andy
 Cain, Joseph E.
 Cain, Sherry E.
 Calcutt, Wade
 Calderon, Meredith

Malvern, PA
 Kokomo, IN
 Lake Forest, IL
 Mount Pleasant, SC
 Pamplico, SC
 Vienna, VA

Caldwell, Pamela
 Caley, Cheryl L.
 Callahan, Andrew Neil
 Callahan, Trip
 Callahan, Troy B.
 Calloway, Brian S.

Anderson, SC
 Pendleton, SC
 Belton, SC
 Rutherfordton, NC
 Easley, SC
 Manning, SC

Calsing, Lori Reanee
 Calvasina, Michael W.
 Calvert, Miles
 Camacho, Jennifer
 Cameron, Lee
 Camp, James Timothy

Spartanburg, SC
 Cantonment, FL
 Johnson City, TN
 Charleston, SC
 Chester, SC
 Georgetown, SC

Campbell, Alan F.
 Campbell, Cassanova T.
 Campbell, Mary Anne
 Campbell, Rachel J.
 Campbell, Sallye
 Campbell, Thomas A. IV

Clinton, SC
 Seneca, SC
 Taylors, SC
 Pelzer, SC
 Seneca, SC
 Seneca, SC

Underclassmen

campbell

Campbell, Tracy Anderson, SC
 Campbell, Tracy Ann Maitland, FL
 Campbell, Travis Moore Greer, SC
 Cann, Lisa Marie Iva, SC
 Cannon, Michael O. Moncks Corner, SC
 Cantey, Angela Mount Pleasant, SC

Cantrell, M. Lynn Greenville, SC
 Capps, Robert Greenville, SC
 Caraballo, Roderick Taylors, SC
 Carland, Donna Sue Horse Shoe, NC
 Carlson, Leslie E. Alexandria, VA
 Carlton, Scott L. Orchard Park, NY

Carnevale, Amanda Alexandria, VA
 Carnevale, Francine A. Richmond, VA
 Carney, Courtney Lynn Columbia, SC
 Carney, Shanna Estelle Rockville, MD
 Carraway, Lori Anne Lynchburg, SC
 Carrillo, Richard L. Salisbury, MD

Carroll, Anthony Scott York, SC
 Carroll, James A. Cola, SC
 Carroll, Tracey E. Westminster, SC
 Carson, Cheryl Cameron, SC
 Carter, Andy Greenville, SC
 Carter, Chere Dunwoody, GA



South Carolina National Guard displays a self-propelled Howitzer as part of Army ROTC week.



Robert L. Hall Jr.

Underclassmen

chastain



Carter, Greg
 Carter, John R. Jr.
 Carter, Margaret Shelley
 Carter, Ray Obrian Jr.
 Carter, Rick
 Carter, Rob Banshee

Westminster, SC
 Fort Mill, SC
 Spartanburg, SC
 Chapin, SC
 Mount Pleasant, SC
 Matthew, NC

Carter, Robert
 Carter, Suzanne
 Carter, Alexander Lewis, Jr.
 Cartledge, Kristi Ann
 Case, Cathy
 Case, Daniel G.

Charlotte, NC
 Hartsville, SC
 Decatur, GA
 Parksville, SC
 Hendersonville, TN
 Seneca, SC

Casey, Jeff
 Casey, Kimberly Ann
 Cash, Laree
 Cash, Wanda Renita
 Caskey, Brian T.
 Cason, Ginny

Roebuck, SC
 Potomac, MD
 Rockhill, SC
 Orangeburg, SC
 Aiken, SC
 Easley, SC

Cassell, Shannon G.
 Cassol, Mark Adam
 Castellion, Jocelyn
 Castles, Kandice Marie
 Castles, Page
 Castles, Sara

Easley, SC
 Blacksburg, VA
 Oxford, NY
 Chester, SC
 Rion, SC
 Columbia, SC

Caughman, Craig A.
 Causey, Sonya Elaine
 Cauthen, Andrew L.
 Cauthen, Hope
 Cavanaugh, Susan
 Caveness, Angela J.

Lessville, SC
 Nichols, SC
 Salley, SC
 Piedmont, SC
 Marietta, GA
 Aiken, SC

Cecil, Rebecca
 Cellura, Jeffrey R.
 Centanni, Mary
 Chamberlain, Carol S.
 Chamberlain, David E.
 Chamberlain, Eddie

Winchester, KY
 Southbury, CT
 New Providence, NJ
 Red Bank, NJ
 Augusta, GA
 Salisbury, NC

Chamberlin, Mary Ellen
 Chambers, Curt J.
 Chambers, Lee J.
 Chamblee, Andrew K.
 Chandler, Lee Ann
 Chandley, Michelle

Rockville, MD
 Charlotte, NC
 Columbia, SC
 Greenville, SC
 Rock Hill, SC
 Georgetown, SC

Chaphe, Robert Scott
 Chaplin, Nancy
 Chapman, Christina
 Chapman, Gabrielle
 Chappell, Amanda Neely
 Charap, Natasha Louise

Sturbridge, MA
 Hartsville, SC
 Indianantic, FL
 Miami Shores, FL
 Rock Hill, SC
 Ocean View, NJ

Charlesefird, William
 Charing, Ashley Danielle
 Chartier, Sean
 Chastain, Billy
 Chastain, Derek S.
 Chastain, Julie

Savannah, GA
 Greenville, SC
 Clemson, SC
 Columbia, SC
 Pickens, SC
 Pickens, SC

Underclassmen

cheek

Cheek, Amanda L. Taylors, SC
 Chelf, Carole Melisa Greenville, SC
 Cherry, Lisa A. Bowman, SC
 Chery, Walt Orangeburg, SC
 Chester, Kimberly Severna Park, MD
 Chewning, Miriam Greer, SC

Chien, Louis Orangeburg, SC
 Childers, Lisa J. Gaffney, SC
 Childers, Scott Gaffney, SC
 Childs, Beth Marie Sarasota, FL
 Childs, Tammy Lynn Seneca, SC
 Chinutdtel, Paul Madison, WV

Chlosta, Matt Waldorf, MD
 Chrisman, Michelle E. Chamblee, GA
 Chrismer, Elizabeth Easley, SC
 Christmus, Robin M. Lexington, SC
 Christopher, Jill Anderson, SC
 Chua, Penelope Ruychin Kulhing, SA MSIA

Cills, Garvey Columbia, SC
 Clair, Ashley Charleston, SC
 Clair, Nancy Rachel Dunwoody, GA
 Clair, Robby Charleston, SC
 Clamp, Calvin McCloud Aiken, SC
 Clamp, Douglas C. Jr. Pickens, SC

Clardy, Chad B Liberty, SC
 Clark, Amy Charlotte, NC
 Clark, Anne Cincinnati, OH
 Clark, Chris Williston, SC
 Clark, Darby Kershaw, SC
 Clark, Frances Melissa Leesville, SC

Clark, Karl R. Walhalla, SC
 Clark, Rebecca A. Wilbraham, MA
 Clary, Kevin Spring, TX
 Clary, Lisa Burns Fort Lawn, NC
 Clary, Paula Anderson, SC
 Clauson, Ronald W. Pawleys Island, SC

Clay, Joseph Camden, SC
 Clees, Cristie Charleston, SC
 Clemens, Toni B. Atlanta, GA
 Clemensen, Michelle Byron, MN
 Clement, Ashleyann Metairie, LA
 Clemson, Robert L. Jr. Florence, SC

Clinkscales, Meg Bamberg, SC
 Cliver, James D. Summerville, SC
 Cloer, Kendall Greenville, SC
 Clouse, Brian E. Clover, SC
 Clyburn, Rebecca D. Camden, SC
 Coan, Georgia Marie Duncan, SC

Cobb, Joe Greenville, SC
 Cochran, Micahel Atlanta, GA
 Cockfield, Kelly Lynn Belton, SC
 Cockrell, David L. Greenwood, SC
 Cockrell, Pamela J. Batesburg, SC
 Cockrell, Patricia Batesburg, SC



Underclassmen

cooley



Coffee, Lee
Coffey, Hunter Paul
Coffman, Angela
Coggins, Teresa B.
Coker, Christopher A.
Coker, Stephanie Denise

Maryville, TN
Boone, NC
Summerville, SC
Piedmont, SC
Georgetown, SC
Easley, SC

Cole, Clinton E.
Cole, Donna
Coleman, Caroline
Coleman, Lisa
Coleman, Sonya Rae
Coleman, Toni Marie

Powder Springs, GA
Aiken, SC
Pamplico, SC
Marietta, GA
Travelers Rest, SC
Hilton Head Is., SC

Coley, Monica
Colley, Kevin Sanford
Collins, Catherine M.
Collins, Curtis Eddie
Collins, Jane M.
Collins, Joel W. III

Clarks Hill, SC
Montevallo, AL
Ft. Walton Beach, FL
Williamston, SC
Easley, SC
Columbia, SC

Collins, Joseph Keith
Collins, Sean F.
Collins, Tammy
Collins, Toneq M.
Colquhoun, Cathleen G.
Colvin, Kerry J.

Roswell, GA
Taylors, SC
Greenville, SC
Charleston, SC
Roselle, NJ
Chester, SC

Combs, Robert Glenn Jr.
Comer, Jennifer Marion
Comins, Stephanie
Comly, Kenneth M.
Compton, James
Condella, Robert J.

Lexington, SC
Laurel, DE
Rapid City, SD
Toms River, NJ
Clinton, SC
Horseheads, NY

Congelosi, Christopher R.
Conklin, Fred J.
Connelly, Amanda D.
Connelly, Debby E.
Connelly, Harold P. III
Connelly, Sherie Denise

Dorncetown, MD
Kingsport, TN
Prosperity, SC
Pendleton, SC
Rock Hill, SC
Beauford, SC

Conner, Harry
Connors, Jennifer S.
Conrad, Carrie R.
Conrad, Daniel Douglas
Conrad, Theresa
Conte, Jean

Florence, SC
Bowie, MD
Gaffney, SC
Gaffney, SC
Greenville, SC
Maitland, FL

Cook, Anthony
Cook, Connie
Cook, John H. Jr.
Cook, Joseph T.
Cook, Paul D.
Cook, Renee

Ruffin, SC
Summerville, SC
Orangeburg, SC
Matthews, NC
Taylors, SC
Leesville, SC

Cook, Sean Christopher
Cook, Timothy E.
Cooke, Lynn
Cooksey, Jason
Cooley, Barbara B.
Cooley, Kimberly Michelle

Clemson, SC
Clemson, SC
Travelers Rest, SC
Jacksonville, FL
Greer, SC
Piedmont, SC

Underclassmen

cooper

Cooper, Charlotte
Cooper, David Craig
Cooper, Jennifer L.
Cooper, Julie
Cooper, Rebecca
Cooper, Robert

Charleston, SC
Conyers, GA
Simpsonville, SC
Gastonia, NC
Gastonia, NC
Greenville, SC

Cooper, Susan
Cope, Chris
Copelan, Cheryl
Copeland, Rebecca
Corbett, Joel Thomas
Corbett, Kyle Allen

Clemson, SC
Central, SC
Abbeville, SC
Burke, VA
Camden, SC
Aiken, SC

Corbin, Teresa Elaine
Corkern, Christopher
Corley, Dawn Michelle
Corley, Laurie Lyn
Corliss, Trish
Cosmadelis, Deana

Varnville, SC
Hilton Head Isl., SC
Lexington, SC
Saluda, SC
Manasquan, NJ
Clemson, SC

Cost, Deborah
Costello, Jonathan D.
Costleman, Hays
Cotran, Toney M.
Couch, Kimberly
Coughman, Jennifer Lynn

Marriottsville, MD
Orient, NY
Charlotte, NC
Columbia, SC
Williamston, SC
Lexington, SC

Counihan, Carrie Shane
Counts, Tony
Couzens, Bryan
Cove, Lori
Covington, Jim
Covington, John F.

Stevensville, MD
Batesburg, SC
Columbia, SC
Miami, FL
Charlotte, NC
Greenville, SC



George Michael Nelson

After a chemistry test, many students find out just how well they did.



Underclassmen

dalrymple



Coward, Jojo Aiken, SC
 Cox, Craig North Augusta, SC
 Cox, Gary Griffin Sumter, SC
 Cox, Jay Hamilton, OH
 Cox, John V. Hampton, SC
 Cox, Krista Hemingway, SC

Cox, Lisa Anderson, SC
 Cox, Lori Pickens, SC
 Coyne, Thomas J III Clover, SC
 Craig, Dawn Arlington, VA
 Crate, Ann Anderson, SC
 Crawford, Julie Anne North Augusta, SC

Crawford, Leslie Pendleton, SC
 Creech, Mary Glen Greenville, SC
 Creech, Susan Sumter, SC
 Crenshaw, Chevis A. Seneca, SC
 Cribb, Connie Hemingway, SC
 Cribb, Mandy Hemingway, SC

Crider, Karen Clemson, SC
 Crites, Curtis West Chester, PA
 Crocker, Jeff Spartanburg, SC
 Crocker, Lee J. Spartanburg, SC
 Crockett, Katie Manassas, VA
 Croft, Lisa Victoria Marion, SC

Cromer, Kristie Anderson, SC
 Cromer, Paige Merita Newberry, SC
 Cronin, Nancy Melbourne, FL
 Crooks, Lane Clemson, SC
 Crooks, Madera McCormick, SC
 Crooks, Milbrey Pomaria, SC

Crosby, Annie Summerville, SC
 Crosby, Michael T. Moncks Corner, SC
 Crosley, Kristin Joy Dunwoody, GA
 Crouch, Timothy Florence, SC
 Crow, Lesa A. Cowpens, SC
 Crowell, Courtney Laurel, MD

Crowther, Logan Atlanta, GA
 Crowther, William C. Atlanta, GA
 Crozier, Kerry Ray Columbia, SC
 Crumpton, Susan R. Walhalla, SC
 Crusco, Gregory Lane Greenville, SC
 Cruz, Josie North Charleston, SC

Culbertson, Kelly Lane Rock Hill, SC
 Cullen, Kristen Pittsburgh, PA
 Culler, H. Orangeburg, SC
 Cummings, Rodney Eric Ridgeville, SC
 Cunningham, Cindy Union, SC
 Cunningham, Wendy Kathryn Greer, SC

Cureton, Allison Lancaster, SC
 Cureton, Rebecca West Union, SC
 Curreri, Patricia Setauket, NY
 Curtice, Bethany L. McConnells, SC
 Daichendt, Alyson J. Severna Park, MD
 Dalrymple, Michael Alexandria, VA

Underclassmen

dalton

Dalton, Carolyn S. Wellesley Hills, MA
 Dalton, Cecelia Clemson, SC
 Dalton, Rad Pittsburgh, PA
 Dangerfield, Renee Moncks Corner, SC
 Dansby, Rhonda P. Greenwood, SC
 Dargan, Eric Bernard Dalzell, SC

Darling, Christopher O. Ventura, CA
 Darnell, Gregory Kevin Easley, SC
 Daugherty, Teresa J. Six Mile, SC
 Dausch David Edward Lutherville, MD
 Davenport, Becky Irmo, SC
 Davidson, Darwin Dee Manassas, VA

Davidson, Edwina Piedmont, SC
 Davidson, S. Dawn Piedmont, SC
 Davies, Rachel Roswell, GA
 Davignon, Ann Potomac, MD
 Davis, Andrea Lynn Xenia, OH
 Davis, Angela Marie Columbia, SC

Davis, Buck Abbeville, SC
 Davis, Chandra Ware Shoals, SC
 Davis, Christopher Evans Anderson, SC
 Davis, Jan Spartanburg, SC
 Davis, Jonathan J. Wyckoff, NJ
 Davis, Joseph Howard Horse Shoe, NC

Davis, Julie Rock Hill, SC
 Davis, Julie A. Columbia, SC
 Davis, Kim A. Laurel, MD
 Davis, Lelia Greenwood, SC
 Davis, Lesley Paige Bridgewater, NJ
 Davis, Margie Charleston, SC

Davis, Marion I. Poquoson, VA
 Davis, Mark Lee Greenwood, SC
 Davis, Scott K. North Augusta, SC
 Davis, Susan M. Iva, SC
 Davis, Tracey L. Augusta, GA
 Davis, Troy Piedmont, SC

Davison, Lisbeth Clover, SC
 Davoren, Maureen Eastford, CT
 Day, Patrick W. North Augusta, SC
 Day, Tammy Clemson, SC
 Dean, Nancy Marietta, GA
 Dearing, Wesley Allen Roanoke, VA

Debowski, Kathy Middletown, OH
 Deermount, Cory C. Basking Ridge, NJ
 Defenbaugh, Mary Toccoa, GA
 Deignan, Karen Ann Pound Ridge, NY
 Dekle, Lehmon Columbia, SC
 Delcharco, Michael Ocala, FL

Deller, Sandy Satellite Beach, FL
 Dellevigne, Laura A. Flemington, NJ
 Dellinger, Eydie Jae Lithonia, GA
 Deloach, Michael Varnville, SC
 Demars, Kim Columbia, SC
 Demos, Deborah A. Charleston, SC



Underclassmen

dickson



Amy Nelson

Dempsey, Wendy
Denaux, Darrell
Dennard, Brad
Dennis, Libby
Dennis, Michael
Denny, Robert

Greenville, SC
Meggett, SC
Plantation, FL
Dahlonge, GA
Leesville, SC
Westminster, SC

Denton, Keith D.
Derham, Dolores
Derick, Tommy
Derrick, Catherine E.
Derrick, Joy
Derrick, Mark

Inman, SC
Columbia, SC
Columbia, SC
St. Matthews, SC
Irmo, SC
Potomac, MD

Desantis, Victoria
Deschamps, Stephen
Devs, Margaret J.
Dew, Tammy Lea
Dewerth, Scot A.
Dewitt, David Brian

Stone Mountain, GA
Bishopville, SC
Annapolis, MD
Latta, SC
Inman, SC
Darlington, SC

Diacumakos, Steven G.
Diaz, John H.
Dibble, Dianna
Dick, Jennifer
Dickerson, Rhonda Kay
Dickson, David

Baltimore, MD
Simpsonville, SC
Orangeburg, SC
Columbia, SC
Deerfield Beach, FL
Chesterfield, SC



Everyone who walks through the courtyard is fair game for a snow attack.

Underclassmen

dickson

Dickson, Kelly Leigh Inman, SC
 Diemer, Karen Marie Westport, CT
 Dipple, Susan Lynn Milford, NJ
 Dibrow, Jennifer Lynn Mt. Pleasant, SC
 Dittner, Derek E. Severna Park, MD
 Dixon, Stacy Clemson, SC

Dobson, Stephen Camden, SC
 Dodd, Julie Bamberg, SC
 Dodd, Maureen E. New Lexington, OH
 Dodds, Angela K. Chester, SC
 Dodge, Christopher Scott Menands, NY
 Doering, Michael E. Paterson, NJ

Dommel, Jill Lee Lugoff, SC
 Domurat, Kristine Atlanta, GA
 Donatelli, Dawn Loreen Miami, FL
 Doolittle, Elizabeth Paige Pomaria, SC
 Dority, Laura Clemson, SC
 Doud, Shannon Greenwood, SC

Dowell, Brent A. Wellford, SC
 Dowling, George IV Petersburg, NJ
 Downs, Keith C. North Augusta, SC
 Drafts, Leisa Carol Lexington, SC
 Drake, James Michael Simpsonville, SC
 Drake, John Harris Inman, SC

Drake, Thomas Kent Clemson, SC
 Drake, Tonja Kristine Altamont, NY
 Drawdy, Oswald Lightsey Hampton, SC
 Drew, Robert Hal Mullins, SC
 Drew, Thomas M. Clemson, SC
 Drezin, Lori M. Gaithersburg, MD

Driver, Jacqueline Liesl Lancaster, SC
 Drolshagen, Rainer S. Anderson, SC
 Drummond, William Brian Greenville, SC
 Dryman, Virgil Clemson, SC
 Duane, Diane F. Rockville, MD
 Dubis, Jeff Summerville, SC

Dubose, Sally Columbia, SC
 Duckworth, Nancy Leeanne Decatur, GA
 Dufford, Nancy Cayce, SC
 Duffy, Don, Jr. Richmond, VA
 Duke, Anna F. Seneca, SC
 Dukes, Tina Camden, SC

Dunagan, Cindi Columbia, SC
 Dunagin, Julie Cowpens, SC
 Duncan, Denise A. Williamston, SC
 Duncan, Elliott W. Greenville, SC
 Duncan, Melissa A. Gaffney, SC
 Duncan, Rebecca Hanahan Hartsville, SC

Dunlap, Randall Todd Greenville, SC
 Dunlap, Robin Mauldin, SC
 Dunton, Dean B. Hartsville, SC
 Dupre, Shelley L. Seaford, DE
 Durant, Lana L. Liberty, SC
 Durham, Slade Spartanburg, SC



Underclassmen

erwin



Durnin, Denise
Durrill, Steven
Dwane, James W.
Dwane, Shannon
Dyches, John A.
Dye, Mark

Townville, SC
Radford, VA
Somerville, NJ
Somerville, NJ
Barnwell, SC
Irmo, SC

Dye, Robert E., Jr.
Eaddy, Electa D.
Earl, Regina C.
Earley, David William
Earley, Mike
Easler, Danny

Easley, SC
Greenville, SC
Alfred Station, NY
Clemson, SC
Orangeburg, SC
Spartanburg, SC

Easler, Jeffrey L.
Easterly, Tonya
Ebert, Scott R.
Economy, Andria Nicole
Eddins, Stephen R.
Edgar, Shelia

Spartanburg, SC
Pickens, SC
Massillon, OH
Ormond Beach, FL
Camden, SC
Seneca, SC

Edge, Larry Walter Jr.
Edmunds, Michael
Edwards, Richard R.
Edwards, Susan M.
Edwards, Tameka Lavern
Edwards, Tommy

Pickens, SC
Penfield, NY
Inman, SC
Gaffney, SC
McCormick, SC
Bennettsville, SC

Edwards, Tracy M.
Egan, Thomas J.
Einsmann, Matt
Eisinger, Anja
Elam, William H. Jr.
Elder, Erika Jan

Seneca, SC
Hagerstown, MD
Greer, SC
Clemson, SC
Pendleton, SC
Summerville, SC

Eldridge, Julie
Eleazer, Charles R.
Eleazer, Hannah W.
Elliott, Amy E.
Elliott, Wendy Janell
Ellis, Angela

Easley, SC
Irmo, SC
Columbia, SC
Shelby, NC
Greenwood, SC
Murrayville, GA

Ellis, Anne M.
Ellison, Amy
Ellison, Anita Kaye
Elmore, Edie
Elmore, Robert
Elrod, Lorri Kay

Hardeeville, SC
Clemson, SC
Williamston, SC
Vero Beach, FL
Woodruff, SC
Piedmont, SC

Elwick, Joanne
Elwood, Lee Ann Cora
Emanuel, Carol L.
Emory, Beth
Emory, Chuck
Enger, Lisa

Clemson, SC
Ft. Worth, TX
Johnston, SC
Spartanburg, SC
Greenville, SC
Roswell, GA

England, Allison
Enos, With
Eppes, Jackie
Ergle, Christi
Ertel, Tom
Erwin, James S. III

West Union, SC
Fairmont, WV
Clemson, SC
Roanoke, VA
Elkhart, IN
Flatrock, NC

Underclassmen

erwin

Erwin, Samuei Latimer
 Essaye, Mark A.
 Estes, Bradley T.
 Estes, Darin
 Ethridge, Patrick M.
 Euhanks, Mary L.

Myrtle Beach, SC
 Willowdale, OntCanada
 Greenville, SC
 Poland Spring, ME
 Summerville, SC
 Prosperity, SC

Evans, Charlotte
 Evans, Guy D.
 Evans, Kimberly
 Evans, Megan
 Evans, Tim
 Evatt, Melanie Leigh

Chapin, SC
 Spartanburg, SC
 North Augusta, SC
 Fishersville, VA
 Piedmont, SC
 Central, SC

Evaul, Krisan M.
 Evers, Jennifer Aimee
 Ewing, Jennifer A.
 Ewing, Pamela
 Eyman, Angie
 Facchino, Jarrod B.

Nahant, MA
 Ft. Washington, MD
 Newton, NJ
 Snellville, GA
 Oak Ridge, TN
 Charleston, SC

Facelli, Cynthia Marie
 Facelli, Stephanie L.
 Facusse, Enrique R.
 Faig, Kenneth McAllister
 Fair, Laura
 Faircloth, Leigh

Rock Hill, SC
 Rock Hill, SC
 Honduras
 Pennington, NJ
 Clemson, SC
 Laurens, SC

Fallow, Deana
 Fallin, Denise Marie
 Fandetti, Donald
 Fantin, Andrea Michele
 Farmer, Terri
 Farmer, Christopher Shannon

Charlotte, NC
 Thomasville, GA
 Columbia, MD
 Burke, VA
 Owings, MD
 Charleston, SC



The tremendous snowfall caused the university to cancel classes for a day and a half.



Michael J. Morga

Underclassmen

fore



Farris, Thomas
 Farrisee, Scott R.
 Fassett, Daniel Robert
 Faulkner, Melissa Marie
 Faulkner, Theresa Clark
 Fay, Mary Anne

North Augusta, SC
 Frankfort, KY
 East Springfield, NY
 Dahlonga, GA
 Jonesboro, GA
 Spartanburg, SC

Faza, Issam
 Feaster, Patricia Alyce
 Feeley, Cindy Marie
 Feemster, Thomas W.
 Felder, Adrienne
 Felder, Amy Simmons

Anman, Jordan
 Lake Whales, FL
 Plantation, FL
 York, SC
 Columbia, SC
 Summerton, SC

Felder, Tammy
 Felger, Jonathan E.
 Felkel, Chris
 Fellers, Ty
 Fendley, Leigh
 Fendley, Russell J.

St. Matthews, SC
 Charleston, SC
 Elloree, SC
 Prosperity, SC
 Westminster, SC
 Anderson, SC

Fennington, Kevin S.
 Ferguson, J. Michael
 Ferguson, Sherri Lynn
 Ferguson, Samuel Tracy III
 Ferrara, Lisa
 Ferro, Karen

Anderson, SC
 Gastonia, NC
 Greenwood, SC
 York, SC
 Mt. Pleasant, SC
 Sumter, SC

Feyl, Kenneth R.
 Fichter, Nicole
 Fidler, Brent
 Fields, John William
 Fields, Marlene D.
 Fielitz, Ellen E.

Old Greenwich, CT
 Cheverly, MD
 Newton, NC
 Cordova, SC
 Pelzer, SC
 Wilmington, DE

Fifer, Martha
 Filardi, Paul J.
 Finger, Denise M.
 Finley, David Michael
 Finney, Cynthia A.
 Fipp, Kathy

Winnsboro, SC
 Sandy Hook, CT
 Penn Yan, NY
 Laurens, SC
 Atlanta, GA
 Jacksonville, FL

Fisher, Marjorie Deanne
 Fitts, Thomas M., Jr.
 Fleming, James H.
 Fleming, Joe Kenneth Jr.
 Fletcher, Robin Suzanne
 Flint, Michael C.

Anderson, SC
 Gaston, SC
 Asheville, NC
 Alcolu, SC
 Easley, SC
 Sparta, NH

Flowers, James
 Floyd, Nancy Ann
 Floyd, Pamela Renee
 Flynn, David S.
 Flynn, Jeanne Anne
 Flynn, Kitty

Lancaster, SC
 Columbia, SC
 Galivants Ferry, SC
 Norwood, MA
 Florence, SC
 Mt. Pleasant, SC

Flythe, John S.
 Fogle, Shannon
 Foley, Sean
 Folger, Tracy M.
 Ford, Theodore R.
 Fore, Elizabeth

Greenville, SC
 Lexington, SC
 Savannah, GA
 Randolph, NJ
 Lewisberry, PA
 Latta, SC

Underclassmen

forgett

Forgett, Valmore J. III Woodcliff Lake, NJ
 Forrest, Susan Columbia, SC
 Forshee, Christine A. Marietta, GA
 Forshier, Christopher Burke, VA
 Fortner, Alan Clinton, NC
 Foshee, J. Darryl Garden City, SC

Foster, Allison Greenville, SC
 Foster, Kerry Leigh Port Deposit, MD
 Foster, Wendy Greer, SC
 Foulk, John Ashley Dallastown, PA
 Fountain, Patricia L. Waynesboro, VA
 Fourspring, Kimberly Seneca, SC

Fowler, David C. Belton, SC
 Fowler, Julie A. Columbia, SC
 Fowler, Katherine Lynn Morristown, TN
 Fowler, Tony Rome, GA
 Fox, Anita Catherine Parlin, NJ
 Fox, Shelley Prosperity, SC

Frady, John M. Walhalla, SC
 Frady, William Howard Jr. Walhalla, SC
 Francis, Katherine Jacksonville, FL
 Frank, William Edward Port St. Lucie, FL
 Franklin, Jeffrey Hunter Inman, SC
 Frasier, John Clemson, SC

Frate, Christina G. Whitesboro, NY
 Frazier, Michael T. Landrum, SC
 Frecka, Jo Cincinnati, OH
 Freedman, Robert H. Ormond Beach, FL
 Freeman, Kimberly P. Piedmont, SC
 Freeman, Lynn V. Greenville, SC

Freeze, Teresa Carol Leesville, SC
 Freihofer, Robert A. Cincinnati, OH
 Freshwater, Eric Columbia, SC
 Frey, Kristin Greenwood, SC
 Frezier, Dorisene Decatur, GA
 Friar, Tim Greenville, SC

Frick, Jennifer Elaine Florence, SC
 Frick, Pam Chapin, SC
 Friedrich, Stephen C. Sparta, NJ
 Friend, Angela Marie Shelby, NC
 Friend, Caroline M. Mt. Pleasant, SC
 Frino, John Bedminster, NJ

Fuller, Bryan J. Columbia, SC
 Fuller, Jennifer Roswell, GA
 Fuller, Jerrett Florence, SC
 Fuller, Willis III Charleston, SC
 Fulmer, Danny Pauline, SC
 Fulton, Deborah Lee Kingstree, SC

Fuqua, Keisha Aiken, SC
 Furbush, Pamela Jean Smyrna, DE
 Furman, Courtney Fair Play, SC
 Gaddis, Ettamarie Clemson, SC
 Gaddy, Meg Lake City, SC
 Gaeta, Mark Lincroft, NJ



Underclassmen

gilmer



Gagnon, Karen J. Charleston, WV
 Gailbreath, Steven C. Lima, OH
 Gajewski, Jeff North Charleston, SC
 Galley, Laurin West Melbourne, FL
 Galloway, Amy Greenwood, SC
 Gamble, Gretchen Columbia, SC

Gambrell, Robyn Belton, SC
 Gandy, Russell Columbia, SC
 Gant, Yolanda D. Windsor, CT
 Garber, Rebecca L. Union Bridge, MD
 Gardner, Gwendolyn L. Rembert, SC
 Gardner, Laura Columbia, SC

Garren, Helen M. Greenwood, SC
 Garrett, Stanley Laurens, SC
 Garret, Thomas A. Union, SC
 Garris, Marshall David III Mt. Pleasant, SC
 Garrison, Dave Orangeburg, SC
 Garrison, Jason M. Piedmont, SC

Garvais, Susan Simpsonville, SC
 Garven, George W. Catawba, SC
 Garverick, Paul Fairfax, VA
 Garvin, Barbara Ann Jacksonville, FL
 Gaskins, Bennie J. III Camden, SC
 Gaskins, Victoria Charleston, SC

Gasparini, Scott C. Southbury, CT
 Gates, Madison Decatur, GA
 Gates, Robert Maurice Jr. Springfield, VA
 Gatlin, Greta Buford, GA
 Gauthreaux, Renee M. Seneca, SC
 Gavurla, Raju Greer, SC

Gedmintas, Audra A. Columbia, SC
 Gehl, Maria Teresa Miami, FL
 Geiger, Catherine Florence, SC
 Geiger, James R. Fort Lauderdale, FL
 Gemza, Tammy L. Mesa, AZ
 George, David Gaffney, SC

George, John Pittman III Gaffney, SC
 George, John R. Prosperity, SC
 George, Melissa A. Anderson, SC
 Gerher, Robert Scott Chapin, SC
 Gergquist, Heidi S. Spartanburg, SC
 Gettys, Rob Easley, SC

Gibbs, Rodney Pamplico, SC
 Gibson, Cameron W. Orange, VA
 Gibson, Carole Newberry, SC
 Gibson, Danita E. Columbus, GA
 Gibson, John R. Largo, FL
 Gignilliat, Leigh Columbia, SC

Gilbert, Kim Michelle Westminster, SC
 Gilbert, Traci Elayne Conway, SC
 Gillian, James Garrett Columbia, SC
 Gilliard, Benny E. Jr. Greenville, SC
 Gilliland, Marie Mauldin, SC
 Gilmer, Alan Anderson, SC

Underclassmen

gilstrap

Gilstrap, Keith
 Gimbel, Jan
 Ginn, Cynthia C.
 Giorgio, Laura Ann
 Gipson, Jennifer L.
 Girardeau, David M.

Griffin, GA
 Clemson, SC
 Varnville, SC
 Ft. Myers, FL
 Atlanta, GA
 Midlothian, VA

Girvan, Debbie
 Given, Matthew George
 Gladden, Julie
 Glanton, George
 Glaser, Ed
 Gleaton, Caroline

Leesville, SC
 Reston, VA
 Alexandria, VA
 Edgefield, SC
 Murray Hill, NJ
 Columbia, SC

Glencer, Claudette N.
 Glenn, Ronald E.
 Glenn, Thebither
 Glover, Tim
 Gnann, Walt
 Goad, Sarah

Canton, MI
 Clover, SC
 East Bend, NC
 Johnston, SC
 Beaufort, SC
 North Augusta, SC

Godbee, Erica Anne
 Godfrey, Amber L.
 Godor, Steven Patrick
 Godwin, Page G.
 Goff, Gregory
 Goist, Kristine K.

Moncks Corner, SC
 Columbia, SC
 Spartanburg, SC
 Lake City, SC
 Greenwood, SC
 Strongsville, OH

Goldman, Blake Manning
 Gonzalez, Ralph
 Gooding, Mary Burriss
 Goodman, Antwinetter L.
 Goodman, Lisa Y.
 Goodnough, Tony

Greenville, SC
 Knoxville, TN
 Greenwood, SC
 Florence, SC
 Denmark, SC
 Greenville, SC

Goodson, Jane
 Goodson, William Gerald
 Goodwin, Amanda
 Goodwin, Jennifer
 Goodwin, Kara
 Goodwin, Patrick J.

Sylva, NC
 Rock Hill, SC
 Cheraw, SC
 Sumter, SC
 Charleston, SC
 Simpsonville, SC

Goodyear, Jon P.
 Gordon, Michele
 Gordon, Todd B.
 Gordy, Kathy
 Gossett, Tina
 Gower, Robin

Bethesda, MD
 Knoxville, TN
 Camden, NY
 Dallas, TX
 Clemson, SC
 Roswell, GA

Grabill, Carole
 Grady, Mary E.
 Grafton, James C.
 Graham, Cindy
 Graham, Susan Elizabeth
 Grambrell, John

Mishawaka, IN
 Mt. Pleasant, SC
 Midlothian, VA
 Rockville, MD
 Bethune, SC
 Pendleton, SC

Grant, Brian
 Grant, Cedric W.
 Grant, Donna J.
 Grant, Tracey D.
 Grattan, Gil
 Graves, David

Charleston, SC
 Charleston, SC
 Walhalla, SC
 Royston, GA
 Williamsburg, VA
 Weston, CT



Underclassmen

gregory



Graves, Marty
Graves, Sandra A.
Graves, Scott E.
Graviss, Jeannette
Gray, Margaret
Green, Andrew Michael

Lancaster, SC
Lancaster, SC
Raleigh, NC
St. Louis, MO
Columbia, SC
Greer, SC

Green, Mark Oliver
Green, Ronnie Edward
Green, Russell
Green, Sondra L.
Green, Stephanie C.
Greene, Jennifer

Clinton, SC
Greer, SC
Fairfax Station, VA
Sumter, SC
Columbia, SC
Union, SC

Greene, Jody
Greene, Kelly N.
Greene, Kristen L.
Greene, Marty
Greene, Alfred Clinton III
Greenhill, Terri

Marion, NC
Clemson, SC
Wilmington, DE
York, SC
Richmond, VA
Lexington, SC

Greer, Ben S.
Greer, Edward T.
Greer, Kyle S.
Greer, Susan Anita
Gregg, Seth
Gregory, Stacie

Belton, SC
Greenville, SC
Greer, SC
Walhalla, SC
Essex Fells, NJ
Chesnee, SC



Bikes provide one of the most efficient means of getting around campus except when they are snow-bound.

Michael J. Morga

Underclassmen

gregory

Gregory, Wallace D. Jr. Inman, SC
 Gressette, David Simpsonville, SC
 Gressette, Ila L. Florence, SC
 Grice, C. Rebecca Allendale, SC
 Griffin, Elizabeth Lanier Charleston, SC
 Griffin, Jonathan Dean Gray Court, SC

Griffin, Thomas M. IV Matthews, NC
 Griffith, Janice D. Neeses, SC
 Griggs, Susan Rock Hill, SC
 Griswold, Catherine E. Fort Mill, SC
 Grogan, Stephanie Clemson, SC
 Groomes, Kelly Orangeburg, SC

Grooms, Stacey L. Anderson, SC
 Grooms, Wade St. Stephen, SC
 Grosjean, Robyn L. Lexington, SC
 Gross, Joanne Morris Plains, NJ
 Gross, Matthew F. Perryville, MD
 Grossman, Jon Sylvania, OH

Grumbos, James Greenville, SC
 Grunder, Richard James Bellbrook, OH
 Gue, Mary Gressette Orangeburg, SC
 Guerard, Edward Percy Isle Of Palms, SC
 Guerry, Anna Summerville, SC
 Guffey, Rachel Denise Greenville, SC

Guge, Don Bryson City, NC
 Gulick, Christy Hilton Head, SC
 Gulledge, Allison Sumter, SC
 Gunter, David Lexington, SC
 Gunter, Derrick K. Fountain Inn, SC
 Guy, Brian L. Blackstock, SC

Gwaltney, John Allan Jr. Wall, NJ
 Haag, David Boca Raton, FL
 Haas, Elizabeth Spartanburg, SC
 Hacker, Monica Jeanne Wyncote, PA
 Hafner, Jack Brooks II Townville, SC
 Hagenlocher, Shelley R. Columbia, SC

Hagins, Sara Ann Camden, SC
 Hagler, Edie K. Spartanburg, SC
 Hahn, Laura Charleston, SC
 Haare, Weldon Vanzell Winnsboro, SC
 Hairfield, Susan Martinsville, VA
 Hale, Katherine Kingsport, TN

Hale, Marcella Alice Charleston, SC
 Haley, Teresa Stockbridge, GA
 Hall, Angel M. Greenville, SC
 Hall, David J. Spartanburg, SC
 Hall, Douglas Edward Rock Hill, SC
 Hall, Jeffrey Scot Batesburg, SC

Hall, Mary West Columbia, SC
 Hall, Melinda J. Anderson, SC
 Hall, Robert L. Jr. Luxembourg
 Hall, Shannon E. Martsville, SC
 Hallatt, William B. Lewiston, NY
 Hamann, Lara Greenville, SC



Underclassmen

harrison



Hamby, Paul W. Lexington, SC
 Hamel, Laura Greer, SC
 Hamilton, Christopher F. Lorton, VA
 Hamilton, Denise Brevard, NC
 Hamilton, Felicia Angela Seneca, SC
 Hamilton, Lisa D. Walhalla, SC

Hamilton, Victoria Waccabuc, NY
 Hammett, Deana Inman, SC
 Hammett, Tim Chesnee, SC
 Hammond, Kelly Ann Gaffney, SC
 Hamrick, R.E. Chester, SC
 Hanahan, Jane Seneca, SC

Hancock, Larry G. Clemson, SC
 Handlos, Tina Summerville, SC
 Hane, Michael T. Mt. Pleasant, SC
 Hanes, Mark Wilkesboro, NC
 Hanks, Lisa A. Simpsonville, SC
 Hanley, Anthony M. Rock Hill, SC

Hanna, John Linwood Johnsonville, SC
 Hanson, Paul Seneca, SC
 Hanvey, Julie Clinton, SC
 Harbison, Katharine Spartanburg, SC
 Harbison, Robin Spartanburg, SC
 Harbuck, Robert W. Jr. Belvedere, SC

Harden, Karl Charleston, SC
 Harden, Richard Columbia, SC
 Hardin, Garrett Richmond, VA
 Hardin, John Wesley Lexington, SC
 Hardin, Kelli M. Anderson, SC
 Hardwick, Eric A. Aiken, SC

Hardy, Dale A. Granville, OH
 Hargett, Stephen Todd Aiken, SC
 Hargis, Charles L., Jr. Hixson, TN
 Hargreaves, Sarah E. Lexington, SC
 Hargrove, Larry Charles Charleston, SC
 Harman, Al Gilbert, SC

Harman, Dean Midland, MI
 Harmon, Laura Jacksonville, FL
 Harmon, Michele Lexington, SC
 Harmon, Rhonda Larae Simpsonville, SC
 Harmon, William R. Jr. Northville, MI
 Harper, Carl Mikell Beaufort, SC

Harper, Wendy Gaithersburg, MD
 Harrell, B. Aubrey Macon, GA
 Harrelson, Kelly E. Tarboro, NC
 Harrington, Sam B. III Columbia, SC
 Harris, April Elizabeth Victoria, TX
 Harris, Douglas C. Greenville, SC

Harris, Jodi Clemson, SC
 Harris, Lisa Roebuck, SC
 Harrison, Ben C. Jr. Roebuck, SC
 Harrison, Cathy York, SC
 Harrison, Jon Delta, PA
 Harrison, Lori Williamston, SC

Underclassmen

harrison

Harrison, Robert Keith
Harshbarger, Nancy Lynn
Hart, Christopher K.
Hartle, David F.
Hartle, Scott
Hartley, Pamela A.

Greer, SC
Lexington, SC
Newton, MA
Spartanburg, SC
Spartanburg, SC
Greer, SC

Hartman, David S.
Hartness, Missy
Hartsell, Cecilia M.
Hartsoe, James D.
Hartzog, Arthur
Harvey, Lisbeth

Charleston, SC
Highland, MD
Clemson, SC
Spartanburg, SC
Hartsville, SC
Union, SC

Harwood, Julie Elizabeth
Hassell, Stephanie L.
Hastings, Jackie R.
Hastings, Todd
Hatchell, Beverly C.
Hathcock, Marita D.

Albemarle, NC
Chester, VA
Camden, SC
Greer, SC
Dillon, SC
Florence, SC

Hausmann, Peter C.
Hawfield, Lee
Hawkins, Daniel R.
Hawkins, Gary L.
Hawkins, Steve
Hayden, Donald W., Jr.

Cary, NC
Bethesda, MD
Westfield, NJ
Newberry, SC
Prosperity, SC
Columbia, SC

Hayes, Jeff
Hayne, William J.
Haynes, Sandra L.
Hays, Amanda Hope
Hazel, Alison
Hazelwood, DeeDee

Florence, SC
Summerville, SC
West Columbia, SC
Spartanburg, SC
Brunson, SC
Columbia, SC



The microcomputer labs are constantly used by students for many reasons, both school-related and personal.



Bruce Jordan

Underclassmen

hines



Head, Jeffrey
 Head, Samuel R.
 Heatherly, Robin M.
 Hechenbleikner, Walter
 Heckert, Jayne
 Heckman, Christine

Fairfax, VA
 Walhalla, SC
 Spartanburg, SC
 Stone Mountain, GA
 Homestead, FL
 Andover, NJ

Heffington, Misty
 Heflin, Mark W.
 Heide, Sandra J.
 Heil, Bobby
 Heinlein, Renee
 Heintz, Jeffrey Scott

Loris, SC
 Columbia, SC
 Long Branch, NJ
 Simpsonville, SC
 Chester, SC
 Anderson, SC

Heller, Philip J.
 Heller, Robert Gambill
 Hembree, Lee
 Henderson, Thomas N.
 Henderson, Timothy R.
 Hendrix, Frances

Greenville, TN
 Sumter, SC
 Gastonia, NC
 Moncks Corner, SC
 Moncks Corner, SC
 Blair, SC

Henrie, Jeff
 Henry, Shanna
 Herbert, Melissa
 Herbig, Jeffrey T.
 Herko, Joanne
 Herlihy, Barbara J.

Marion, NY
 Midland, GA
 Sumter, SC
 Summerville, SC
 Boca Raton, FL
 Seaford, DE

Hermann, David E.
 Hermiston, Nanci
 Herndon, Marie
 Herring, April A.
 Herring, Clinton A.
 Herring, Monica Jane

Malvern, PA
 Westwood, MA
 Easley, SC
 Swansea, VA
 Weyers Cave, VA
 Little Silver, NJ

Herring, Richard
 Herrington, Chuck
 Hester, Benjamin A. Jr.
 Heuay, Clifton R., Jr.
 Heyer, Mary
 Heyward, Jamelle

Basking Ridge, NJ
 Hartsville, SC
 Greenville, SC
 New Orleans, LA
 Norcross, GA
 Charleston, SC

Hickey, Chris
 Hicks, David
 Hicks, John P.
 Hicks, Kimberly Shawn
 Hicks, Laurel Anne
 Hicks, Missie

Laurel, MD
 Rock Hill, SC
 Rock Hill, SC
 Olanta, SC
 St. Petersburg, FL
 Fernandina, FL

Hildreth, Kathryn
 Hill, Charles E.
 Hill, Danita
 Hill, Deborah C.
 Hill, Laura H.
 Hill, Michael Louis

Fairfax, VA
 Abbeville, SC
 Piedmont, SC
 Ridgeville, SC
 Mt. Pleasant, SC
 Spartanburg, SC

Hill, Mike
 Hilliday, Gregory G.
 Hinderlitter, Matthew Glenn
 Hines, Dennis Adrian
 Hines, Joseph Wylie
 Hines, Laura S.

Gastonia, NC
 Easley, SC
 Chatham Twp., NJ
 Clemson, SC
 Union, SC
 Clemson, SC

Underclassmen

hinrichs

Hinrichs, Kristin Largo, FL
 Hinson, Blair Central, SC
 Hinson, Brian Keith Spartanburg, SC
 Hinson, Celia Ann Bennettsville, SC
 Hinson, Scott Catawba, SC
 Hinton, Dena Lynne Easley, SC

Hinton, Dyna Rae Easley, SC
 Hinze, Candice D. Spartanburg, SC
 Hippler, Lewis K. Eustis, FL
 Hipskind, Timothy S. Charlottesville, VA
 Hoard, Ruth Ann Kingsport, TN
 Hockman, Lori Atlanta, GA

Hodges, Joseph L., Jr. Chapin, SC
 Hoffmann, Linda J. Wayne, NJ
 Hogg, Cynthia L. Raleigh, NC
 Hohlowski, Sean Port Jefferson, NY
 Hoke, Jane E. Quinby, SC
 Holaday, Elizabeth L. Clemson, SC

Holcomb, James Bron Clarkesville, GA
 Holcombe, Ariane Greenville, SC
 Holcombe, Byron Scott Greenville, SC
 Holcomhe, Diane A. Williamston, SC
 Holcombe, Edward Lamar Greenville, SC
 Holcomhe, Susan Copeland Pendleton, SC

Holcombe, Teresa Gaffney, SC
 Holder, David Christopher Easley, SC
 Holder, Jay Alan Kentwood, MI
 Holder, Tracy Piedmont, SC
 Holladay, Melissa Charleston, SC
 Holland, Angela Seneca, SC

Holland, Angela Diane Travelers Rest, SC
 Holland, Beth Athens, GA
 Holland, Dano Camden, SC
 Holland, Darrell Manns Choice, PA
 Holland, Lori D. Fort Lauderdale, FL
 Holland, Rehecca Norwood Atlanta, GA

Holley, Elizabeth Anne Greenville, SC
 Holliday, Carol Anne Rock Hill, SC
 Holling, Robert H., Jr. Charleston, SC
 Hollingsworth, Diomed Greenwood, SC
 Hollingsworth, John Greenwood, SC
 Holman, Holly E. North Augusta, SC

Holman, Kim Cordova, SC
 Holmbeck, Skelly A. West Chester, PA
 Holsonhack, Lori Chester, SC
 Holstein, James E. Orangeburg, SC
 Holt, Ashley Paige Liberty, SC
 Holt, Jeffrey J. Greer, SC

Holt, Tamara Lynn Moore, SC
 Holtzclaw, Lynn Chadds Ford, PA
 Holtzendorff, Anica L. Easley, SC
 Holuh, David M. Aberdeen, MD
 Holuh, Richard Aberdeen, MD
 Honeycutt, Matt Statesville, NC



Underclassmen

houser



Hood, Tommy Lexington, SC
 Hoogland, Richard W. Chatham, NJ
 Hook, Jim Madison, NJ
 Hooker, Mark Greenville, SC
 Hooks, Mark P. Cayce, SC
 Hooper, Chris Audrey Spartanburg, SC

Hooper, Marcie Lynn Piedmont, SC
 Hope, Charles R. Spartanburg, SC
 Hopf, Dennis E. Stone Mountain, GA
 Hopkins, David Edward Convent Station, NJ
 Hopkins, Keith L. Columbia, SC
 Hopkins, Matt Sumter, SC

Hopp, Jason Michael Matthews, NC
 Hopper, Elliott Mt. Pleasant, SC
 Horton, Chet R. Kershaw, SC
 Horton, Frank Greenville, SC
 Horton, William L.B. Jr. Charleston, SC
 Hoshall, Elizabeth Seneca, SC

Hostert, Wendy A Lansdale, PA
 Houang, Regan W. Wilmington, DE
 Houck, Scott A. McDonald, OH
 Hough, David High Point, NC
 Houser, Angela L. Orangeburg, SC
 Houser, Souxie Aiken, SC

George Michael Nelson



Joel Lehrer is the epitome of a 'rebel without a cause.'

Underclassmen

houston

Houston, Dawn
Howard, James P.
Howard, Jennifer
Howard, Katrea
Howard, Laura Ann
Howard, Patrick B.

Salem, SC
Clemson, SC
New Zion, SC
North Augusta, SC
Franklin, NC
Cross, SC

Howe, Wende
Howell, Angela M.
Howell, Lee
Howell, Vicki B.
Howland, Paul
Howland, Tres P.

Rock Hill, SC
Greer, SC
Beaufort, SC
Seneca, SC
Seneca, SC
Fayetteville, NC

Howle, James H.
Hoybach, Lisa
Hoyle, Angie
Hubbard, Clifford
Huher, Susan
Huber, Tanja

Orlando, FL
Summerville, SC
Lexington, SC
Norfolk, VA
Raleigh, NC
Coral Springs, FL

Hucks, Mary L.
Hucks, Paige
Hucks, Stewart
Hudson, Mary Catherine
Hudson, Mark J.
Hudson, S. Paige

Aynor, SC
Spartanburg, SC
Florence, SC
Greenville, SC
Franklin, TN
Central, SC

Hudson, Scott
Huebel, Rohert
Huebel, Timothy Logan
Huf, Julie Lynne
Huff, Kim Crystal
Huff, Timothy R.

Greenville, SC
Annandale, VA
Annandale, VA
Bluffton, SC
Liberty, SC
Liberty, SC

Huffman, Chris
Huffman, Harold L., Jr.
Huffman, Tim
Hughes, Artie B.
Hughes, Brenda
Hughes, Cheryl

Orangeburg, SC
Greenville, SC
Blacksburg, SC
Greenwood, SC
Six Mile, SC
Thomasville, NC

Hughes, Kitty Elaine
Hughes, Laura
Hughes, Leigh Anna
Hughes, Lori J.
Hughes, Meg
Hulett, Shawn Patrick

Greenwood, SC
Arnold, MD
Piedmont, SC
Westminster, SC
Newberry, SC
Spartanburg, SC

Hulick, Wendy
Hull, Cheryl
Hull, Pam
Hultquist, Lea
Humphrey, Elizabeth
Humphrey, Jill

Kennett Square, PA
Brandon, FL
Greenwood, SC
West Chester, OH
Sarasota, FL
Atlanta, GA

Humphreys, Lori Lee
Hunnicuttt, Cole L. III
Hunsucker, Derek
Hunt, Cindy
Hunt, Pamela
Hunt, Sandra Kay

Greenville, SC
Taylors, SC
Clemson, SC
Johns Island, SC
Greenville, SC
Charleston, SC



Underclassmen

jaskwhich



Hunt, Timothy E.
 Hunter, Charles W.
 Hunter, Jerry
 Hunter, Patti Rene
 Hunter, Rita
 Huntley, Melissa

Greenville, SC
 Rock Hill, SC
 Clemson, SC
 Pickens, SC
 Greenville, SC
 Fort Mill, SC

Huntley, Wilson
 Hurley, Keplar
 Hursey, Grant M.
 Hurst, Lane
 Hurt, Thomas Richard Jr.
 Hutcheson, Tracy F.

Darlington, SC
 Lancaster, SC
 Greenville, SC
 Wadsworth, OH
 Clemson, SC
 Virginia Beach, VA

Hutchings, Kathryn Leane
 Hutchins, Carla Sue
 Hutchinson, Tony
 Hutson, Harry A.
 Hutto, Angela D.
 Hutto, Kelly

Barnwell, SC
 Gastonia, NC
 Anderson, SC
 Summerville, SC
 Seneca, SC
 Hampton, SC

Hyatt, Alan K.
 Hyatt, Ronald L., Jr.
 Hymen, Travis L.
 Inabinet, Chris G.
 Inabinet, Robert C.
 Inabinette, Tony

Columbia, SC
 Taylors, SC
 Pamplico, SC
 Cheraw, SC
 Camdens, SC
 Gaffney, SC

Inabnit, Mary
 Ingram, Brad A.
 Ingram, Thomas
 Inman, Laura Beth
 Intille, Robert
 Irving, Lee

Jacksonville, FL
 Brentwood, TN
 Aiken, SC
 Gaffney, SC
 Satellite Beach, FL
 Hockessin, DE

Isgett, William Dukes
 Jackson, Chris
 Jackson, Chris
 Jackson, Jerome
 Jackson, Lisa
 Jackson, Monte E.

St. Matthews, SC
 Oakton, VA
 Daytona Beach, FL
 Gray Court, SC
 Clemson, SC
 Gaffney, SC

Jackson, Wendy
 Jacobs, Allene M.
 Jacobs, John
 Jacobs, Sonja
 Jagers, Penny
 Jahn, Robert

Columbia, SC
 Murrells Inlet, SC
 Clemson, SC
 Anderson, SC
 Boca Raton, FL
 Niceville, FL

Jakelis, Jill E.
 James, Adriane
 James, Alex
 James, Angela Dawn
 James, Darren
 James, Robert

Coltsneck, NJ
 Hemingway, SC
 Long Creek, SC
 Waynesville, NC
 Newtown, CT
 Clemson, SC

Jamieson, Julia
 Jamison, John
 Jarck, Christine
 Jarrell, Tammy M.
 Jarvis, Ann Duncan
 Jaskwhich, Leanne Marie

Macon, GA
 Macon, GA
 Marietta, GA
 Branson, SC
 Maryville, TN
 Greenville, SC

Underclassmen

jaworski

Jaworski, Stephen Jr.
Jaynes, Richard P.
Jeanes, Jennifer Nel
Jeffeaux, Larry Scott
Jefferson, Douglas
Jendraszek, James A.

Plant City, FL
Westminster, SC
Easley, SC
Greenville, SC
Simpsonville, SC
Myrtle Beach, SC

Jenkins, Kent D.
Jenkins, Kevin
Jenkins, Missy
Jennings, David
Jennings, Joanne L.
Jeremiah, William

Charlotte, NC
Charlotte, NC
Barnwell, SC
Easley, SC
Summerville, SC
Westfield, NJ

Jillson, David
Johanek, Susan
John, Robert Jahn II
Johnson, Amanda
Johnson, Amy L.
Johnson, Ashley

Dale City, VA
Goose Creek, SC
Niceville, FL
Mt. Pleasant, SC
Roswell, GA
Shalimar, FL

Johnson, Claudia Maria
Johnson, Daon McLarin
Johnson, Erica
Johnson, James
Johnson, James K.
Johnson, Jamie Shane

Switzerland
Glen Burnie, MD
Aiken, SC
Columbia, SC
Startex, SC
Johnsonville, SC

Johnson, Jeff
Johnson, Jeff
Johnson, Joan Emily
Johnson, Kelly Lynn
Johnson, Leanne
Johnson, Margaret Eden

Springfield, MA
Spartanburg, SC
Jacksonboro, SC
Mauldin, SC
Conway, SC
Spartanburg, SC



Angela McMillan, Lynette Abercrombie, Ronda Tuck, Freddie Lashley, and Karen Cohen dissect a fish in Ichthyology lab.



Debbie Myers

Underclassmen

keith



Johnson, Melissa
 Johnson, Michael John
 Johnson, Michael W.
 Johnson, Michelle
 Johnson, Parry
 Johnson, Paula M.

Lake View, SC
 Painted Post, NY
 Newtown, CT
 Spartanburg, SC
 Sparta, NJ
 Shalimar, FL

Johnson, R. Scott
 Johnson, Sandy
 Johnson, Steven W.
 Johnson, William H.
 Johnston, Julie L.
 Joiner, Kellie

Florence, KY
 Bowie, MD
 Jonesville, VA
 Pt Pleasant Beach, NJ
 Dayton, OH
 Snellville, GA

Jolley, Lisa
 Jolly, David
 Jones, Adrienne Meshelle
 Jones, Blaire P.
 Jones, Brad
 Jones, Carolyn M.

St. Matthews, SC
 Spartanburg, SC
 Florence, SC
 Jacksonville, FL
 Columbia, SC
 Eatontown, NJ

Jones, Christopher T.
 Jones, Darlene
 Jones, Holly
 Jones, James Michael
 Jones, John Everette
 Jones, Mark A.

Easley, SC
 Anderson, SC
 Brevard, NC
 Abbeville, SC
 Sanford, NC
 Taylors, SC

Jones, Mary Helen
 Jones, Russell H.
 Jones, Sharon Lyn
 Jones, Sonya
 Jones, Tony
 Jones, Wanda.

Duluth, GA
 Mooresville, NC
 Anderson, SC
 Batesburg, SC
 Woodbridge, VA
 Batesburg, SC

Jones, William Anthony
 Jordan, Bruce Allan
 Jordan, Cindy Mechelle
 Jordan, Jennifer H
 Joye, Anne-Marie
 Julian, Danny Earl

Liberty, SC
 Charlotte, NC
 Darlington, SC
 Clemson, SC
 Greenville, SC
 Greenville, SC

Jullion, Kevin S.
 Junkin, Julie Rene
 Kaercher, Kimherly Ann
 Kaeser, Michael
 Kalons, Lesly
 Kanas, Jennifer Stacey

Freeport GB, Bahamas
 Easley, SC
 Miami, FL
 Hilton Head, SC
 Wilmington, DE
 Ronkonkoma, NY

Karmilovich, Susie
 Kasch, Kevin W.
 Kasir, David
 Kasir, Zena L.
 Kastory, Kirsten
 Kaufman, Tammie J.

Pittsburgh, PA
 Spartanburg, SC
 Greenville, SC
 Greenville, SC
 Eatontown, GA
 Birmingham, AL

Kay, Karen
 Kazmierczak, Alex H.
 Kearse, Susan Minette
 Kee, Andrew Mark
 Keel, Bruce Hammond
 Keith, Kelly Susan

Belton, SC
 Potomac, MD
 St. George, SC
 Virginia Beach, VA
 Barnwell, SC
 Newark, DE

Underclassmen

kekas

Kekas, Dennis J. Spartanburg, SC
 Keller, Natalie C. Seneca, SC
 Kelley, Alfred Hoyt, Jr. Summerton, SC
 Kelley, Kim Lake City, SC
 Kelley, Christopher Brandt Seneca, SC
 Kelly, Beth A. Spartanburg, SC

Kelly, Mack D. Liberty, SC
 Kelly, Sara L. Burke, VA
 Kemhel, Ryan Garner Greenville, SC
 Kemmerer, Kelley Boca Raton, FL
 Kender, Julie A. Clarksville, TN
 Kendrick, Tim Westminster, SC

Kenely, Terri Lashawn Sumter, SC
 Kerekianich, Peter Michael Columbia, SC
 Kern, R. Scott Greensboro, NC
 Kerns, Laura Elizabeth Alexandria, VA
 Kerr, Kara L. Aliquippa, PA
 Kersh, Elizabeth R. Fairfax, VA

Kerwin, Michael Florence, SC
 Keryan, Amy Hermitage, PA
 Kevin, Glenn Cross Anchor, SC
 Key, Karen Frances Greenville, SC
 Khan, Shahina P. Clemson, SC
 Kieran, Amy Susan South Burlington, VT

Kilby, Darlene N. Signal Mtn, TN
 Kiley, Brian Brookfield Ctr., CT
 Kilgo, Almata Charlotte, NC
 Kilgore, Susan L. Greenwood, SC
 Killen, Scott D. Charleston, SC
 Killiri, Anthony Ralph Jr. Summerville, SC

Kim, Mi Kyong Florence, SC
 Kimbrell, Michael Mt. Pleasant, SC
 Kimbrough, Tracy Donette Burlington, NC
 Kimpson, Marc Aaron Columbia, SC
 Kindelan, Cristina Naples, FL
 Kindelberger, Kelly Chattanooga, TN

King, Anna R. Marietta, GA
 King, Karen M. Summerville, SC
 King, Laney Spartanburg, SC
 King, Robert Wilson Roanoke, VA
 Kinkley, Gwynne Cape Elizabeth, ME
 Kinloch, Julie Lynn Laurel, MD

Kirby, Kristin Gainesville, GA
 Kirby, Kurt Dudley Timmonsville, SC
 Kirby, Patti A. Honea Path, SC
 Kirby, Rhonda R. Lake City, SC
 Kirby, Thomas A. Columbia, SC
 Kirchner, Alicia Wyckoff, NJ

Kirkland, Dawn Ellen Atlanta, GA
 Kirkland, Michele L. Batesburg, SC
 Kirkley, Allison Hendersonville, NC
 Kirsch, Skip Simpsonville, SC
 Kish, Pamela C. Ormond Beach, FL
 Kissam, Alyce Lee Clemson, SC



Underclassmen

lamm



Kissam, Michael Thomas Avon, CT
 Kistler, Mark Charlotte, NC
 Kistner, David J. Largo, FL
 Kizer, Elizabeth St. George, SC
 Kizer, James Madison Fayetteville, NC
 Kizer, Marianne Isle Of Palms, SC

Klein, Karen Mt Pleasant, SC
 Klein, Laura J. Hatfield, PA
 Kleinteller, Kathryn J. Knoxville, TN
 Kleinpeter, Shawn Chadds Ford, PA
 Klett, James Stuart, FL
 Klremer, Jennifer K. Rockville, MD

Klutz, Heather Dean Atlanta, GA
 Knabenhans, Erik G. Spartanburg, SC
 Knecht, Amy Carol Columbia, SC
 Knight, Kelly A. Seneca, SC
 Knoblauch, John Fulton Orangeburg, SC
 Knoblauch, Patricia L. Naples, FL

Knouff, James Coral Springs, FL
 Knowles, Mary Ruth Irmo, SC
 Knox, W. Campbell Elgin, IL
 Koch, Peri Leigh Cincinnati, OH
 Koch, Robert Allan Ofallon, IL
 Koerselman, Darla Goose Creek, SC

Koger, Kathleen Charleston, SC
 Koon, Susan Chapin, SC
 Kopelousos, Georgia Green Cove Springs, FL
 Korn, Julie M. Stone Mountain, GA
 Kramer, Kristen Whitehouse Sta., NJ
 Krause, Suzanne Marie Largo, FL

Kressuerer, Dana Clemson, SC
 Krohn, Phillip Clemson, SC
 Kropp, Elizabeth L. Lake St. Louis, MO
 Kucer, Jennifer Staunton, VA
 Kugler, Katherine Ann Columbia, SC
 Kuney, Chrissy Charleston, SC

Kunkel, Matthew W. E. Syracuse, NY
 Kusmik, David Morristown, TN
 Kutch, Teri Leesburg, FL
 Kutulas, Billy Hartwell, GA
 Lackey, Timothy P. Jackson, SC
 Laguitan, Marlene Jacksonville, FL

Laiewski, Alicia J. Greer, SC
 Lake, Richard Orangeburg, SC
 Lamar, Ernest M. Meggett, SC
 Lamb, Heather T. Charlotte, NC
 Lamherson, Mike Easley, SC
 Lambert, Constance N. Jamestown, SC

Lambert, Daniel C. Mechanicsburg, PA
 Lambert, Diana S. Greenville, SC
 Lambeth, Larry Lee Warner Robins, GA
 Lambour, Richard L. Summerville, SC
 Lambour, Robin Elaine Summerville, SC
 Lamm, Melody Jean Greenville, SC

Underclassmen

Lancaster, Kelley Lynn Pauline, SC
 Lancaster, Terry E. Chattanooga, TN
 Land, Lori Seneca, SC
 Landers, Justin L. Jacksonville, FL
 Landon, Ronald E. Columbia, SC
 Lane, Kenny Columbia, SC

Lang, Chris Middletown, NJ
 Lang, Elizabeth J. Greenville, SC
 Langley, Laura North Myrtle Beach, SC
 Langston, M. Gunter II Timmonsville, SC
 Langston, Melissa Sherylne West Union, SC
 Lansing, Michelle E. Point Pleasant, NJ

Lanter, Loren Swannanoa, NC
 Larson, Amanda Columbia, SC
 Laterza, Toni Indiana, PA
 Latimer, Stuart B. Jr. Taylors, SC
 Latimer, William Fairfax, VA
 Laucka, Renee Fernandina Beach, FL

Law, Warren R. Burke, VA
 Laws, Theresa Greenville, SC
 Lawson, Scott Union, SC
 Laymon, Julia Dawn Richmond, VA
 Layton, Kerry H. Enoree, SC
 League, Jay Columbia, SC

Leahy, Shannon M. Greensboro, NC
 Leaphart, Andy Leesville, SC
 Leaphart, Dana P. Apex, NC
 Leaphart, Donna M. Lexington, SC
 Leaphart, Jenni Prosperity, SC
 Learnard, Kristin N. Salem, SC

Lebar, Katherine Ann Rockford, IL
 Lebby, Kimberly Dionne Columbia, SC
 Lebrun, Blake Chesnee, SC
 Lecroy, Stephanie Raye Belton, SC
 Ledbetter, Jennifer G. Hanahan, SC
 Ledford, Dawn Michelle Decatur, GA

Ledford, Kimberly Layne Greer, SC
 Lee, Dale Cheraw, SC
 Lee, Duke Westminster, SC
 Lee, Kevin Westminster, SC
 Lee, Kevin Wade North Charleston, SC
 Lee, Lisa A. Columbia, SC

Lee, Mary M. Salem, SC
 Lee, Melanie Paige Westminster, SC
 Lee, Melissa D. Sumter, SC
 Lee, Russell M. Sumter, SC
 Lee, Tricia Sumter, SC
 Legrand, Constance Worthington, OH

Legrand, Melissa S. Worthington, OH
 Lehrer, Joel F. Cranbury, NJ
 Leib, Kelly York, PA
 Leichter, Scott Braden West Chester, PA
 Leitch, Cathy Morristown, NJ
 Leitner, Kara Lynn Hamburg, NJ



Underclassmen

lewis



Miles Nason

Leland, Anna M.
Leland, David W.
Lempicke, Leslie
Lenhardt, Ross Neil
Lennartz, Carmen T.
Lent, Steve

Pickens, SC
Georgetown, SC
Fort Mill, SC
Winter Garden, FL
Seneca, SC
Cincinnati, OH

Lentz, Danny
Leonardo, Chris
Leporati, Maria F.
Lesley, Angela M.
Lesley, Gregory D.
Lester, Mark C.

Charleston, SC
Loudonville, NY
Winter Springs, FL
Greer, SC
Greer, SC
Newberry, SC

Levitt, Alisa
Lewis, Alex
Lewis, Brian
Lewis, Catherine Jane
Lauchner, Carol
Lewis, Clifton Jr.

Jacksonville, FL
Anderson, SC
Painted Post, NY
Tucker, GA
Genoa, IL
Anderson, SC

Lewis, David
Lewis, Jeffery Todd
Lewis, Jennifer
Lewis, Mark C.
Lewis, Mary E.
Lewis, Melissa Ann

Dorville, GA
Abbeville, SC
Boca Raton, FL
Wheaton, IL
Seneca, SC
Lyman, SC



Contestant readies his car for auto-cross.

Underclassmen

Lewis

Lewis, Michael Greer, SC
 Lewis, Stacy Islip, NU
 Lewis, Wilson R. Jr. Moncks Corner, SC
 Lherault, France Hanahan, SC
 Lick, Wendy Allentown, PA
 Liddle, Julie L. Barnwell, SC

Lifsey, Matthew R. Sumter, SC
 Lilley, Stacey A. Greenville, SC
 Lilly, James W. Huntington, WV
 Limpert, Kurt S. Pittstown, NJ
 Lindberg, Kurt Cleveland Clemson, SC
 Linde, Scott A. Orlando, FL

Lindler, Beth Newberry, SC
 Lindler, Ronnie Josef Chapin, SC
 Lindsay, Lorrie L. Greer, SC
 Lindsay, M. Elaine St. Matthews, SC
 Lindsay, Mim D. Easley, SC
 Lindsay, Scott R. Clyde, NC

Lindsey, Jimmy Charleston, SC
 Lineberger, Steven T. Greer, SC
 Link, Jay St. Matthews, SC
 Link, William Gaffney, SC
 Linton, Elizabeth Dunwoody, GA
 Lippard, John C. Columbia, SC

Lippincott, Wendy N. Columbia, SC
 Lis, James Bristol, CT
 Lisenby, Lynette Pinopolis, SC
 Lister, Andrea Taylors, SC
 Little, Michael Paul Columbia, SC
 Little, Michelle J. Raleigh, NC

Little, Shanna Joy Wyomissing, PA
 Little, Sharon Hazel Greenwood, SC
 Little, Stephanie Dawn Columbia, SC
 Littlejohn, Larry H. Piedmont, SC
 Littrell, Keith Venice, FL
 Livingston, Craig P. Georgetown, SC

Livingston, Noyes B., IV Houston, TX
 Locke, John Willie Jr. Rock Hill, SC
 Locke, Lisa J. Belton, SC
 Locke, Tracey D. Anderson, SC
 Locklin, Don Jacksonville, FL
 Loffredo, Christy Charleston Heights, SC

Logan, Andrea Greer, SC
 Loggins, Sheri L. Aiken, SC
 Logsdon, D. Brian Charlotte, NC
 Lomax, Vicki L. Hickory, NC
 Long, Bobby Leonard Jr. Anderson, SC
 Long, Christy Greenwood, SC

Long, Jennifer T. Rochester, NY
 Long, Julie Chapin, SC
 Long, Kelly Columbia, SC
 Long, Kevin Anderson, SC
 Looper, Anita G. Easley, SC
 Looper, Dale Easley, SC



Underclassmen

manske



Lorinez, Carrie
Lott, Dana
Louthan, Keith T.
Love, Deandria Charlayne
Love, Heather
Love, Robert Darrin
N. Myrtle Beach, SC
Lexington, SC
Aiken, GA
Decatur, GA
Maryville, TN
Moore, SC

Lovelace, Malia
Lowder, Leslee
Lowe, Monica Lynn
Lowery, Jason M.
Lowery, Phillip
Lowry, Linda
Charleston, SC
Simpsonville, SC
North Augusta, SC
Heath Springs, SC
Clermont, FL
Mundelein, IL

Lucas, Rachel
Lucenti, Timothy E.
Lucic, Peter
Ludden, James C.
Ludwig, Bonnie
Luke, Daniel Joseph
Columbia, SC
Ipswich, MA
Raleigh, NC
Painted Post, NY
Marion, SC
Lafayette, NY

Lukens, Missy
Lundgreen, Craig R.
Lundy, Mary C.
Lunsford, Brian J.
Lupo, Matthew J.
Lynch, Carrie Love
Roswell, GA
Jacksonville, FL
Spartanburg, SC
Greer, SC
Glens Falls, NY
Maitland, FL

Lynch, Kristie Marie
Lynn, Thomas
Lynn, Tim
Lynn, Aili
Lyons, Rachael Katherine
Lyons, Robert W.
Hendersonville, NC
Sharon, SC
Greer, SC
Woodbridge, VA
Carrollton, GA
Hauppauge, NY

Mabry, Deanna D.
Mabry, Lisa
MacDonald, Theresa
Mace, Danny H.
Mackey, T. Barber
Madden, Melissa
Myrtle Beach, SC
Gaffney, SC
Roswell, GA
Gaffney, SC
Lancaster, SC
Anderson, SC

Mader, Eric A.
Magee, Pamela B.
Magnier, Mary
Mahaffey, Joseph G., Jr.
Mahoney, Laura A.
Mahoney, Michael
Plymouth, WI
Alpharetta, GA
Dunwoody, GA
Simpsonville, SC
Augusta, GA
Aiken, SC

Maiden, Virginia L.
Malcolm, Tracy
Maldonado, Elaine
Malin, Serena M.
Malphrus, Winnette
Mandeville, Tracy
Piedmont, SC
Longwood, FL
Easley, SC
Commack, NY
Garnett, SC
St. Petersburg, FL

Maney, Casey C.C.
Maney, Maureen
Mann, Christopher E.
Mann, Kimberly
Mann, Sean Tavis
Manske, Eric Stratman
Annapolis, MD
Summerville, SC
Easley, SC
Martinsville, NJ
Varnville, SC
Simpsonville, SC

Underclassmen

maneghi

Manteghi, Reyna Soraya
 Manucy, Lara M.
 Manuel, Tripp
 Marcellas, Diane E.
 Marchant, Jessica
 Mardenborough, Hal

Greenville, SC
 Anderson, SC
 Easton, MD
 Phoenix, MD
 Greenville, SC
 Coral Gables, FL

Markham, Delra A.
 Markiewicz, Linda M.
 Marks, Leslie Diane
 Marley, Brian L.
 Marshall, Frank
 Marshall, Kenneth G.

N. Charleston, SC
 Orangeburg, SC
 Midland, MI
 North Garden, VA
 Rock Hill, SC
 Denville, NJ

Martin, Beverly
 Martin, Debbie A.
 Martin, Dianne Helen
 Martin, James
 Martin, Jay
 Martin, Jocelyn Lee

Laurens, SC
 Dunwoody, GA
 Charleston, SC
 Greenwood, SC
 Columbia, SC
 Seneca, SC

Martin, Katherine
 Martin, Rachel Leigh
 Martin, Randal Gerald
 Martin, Robert J.
 Martin, Roderick Lee
 Martin, Sally

Anderson, SC
 Providence, RI
 Gaffney, SC
 Westorange, NJ
 Baltimore, MD
 Greenwood, SC

Martin, Shannon E.
 Martin, Thomas M.
 Martineau, Lawrence A.
 Martinez, R. Eric
 Martini, Michael Lawrence
 Martino, Liza

Walterboro, SC
 Forked River, NJ
 Plantation, FL
 Madison, CT
 Lexington, KY
 Wayne, NJ



Icy stairs and sidewalks put adventure back into walking to class.



Amy Nelson

Underclassmen

mccullough



Mashburn, Michael Greer, SC
 Masna, Eric Columbus, NC
 Mason, Deborah Ann St. Matthews, SC
 Mason, Jill Moncks Corner, SC
 Mason, Kathleen Yarmouth, MA
 Massenburg, Todd Michael Holly Hill, SC

Massey, Thomas S. Memphis, TN
 Mathauer, Lori Ann Beckley, WV
 Mathews, Christopher W. Greenville, SC
 Mathews, Betty Chester, SC
 Mathews, Jamie C. Augusta, GA
 Mathews, Kim Augusta, GA

Matlack, Dave J. Joppa, MD
 Matlock, Reheca Central, SC
 Matthews, Vince Dana Fayetteville, NC
 Mattingly, Gerald Trent Greenwood, IN
 Mattison, Alicia Spartanburg, SC
 Mattison, Scott M. Andersonville, SC

Mattocks, William J. Wheaton, IL
 Mauritz, Eddie W. Columbia, SC
 Mauterer, Susan W. Columbia, SC
 Mayes, Melvin C. Greenville, SC
 Mayfield, Edward Greer, SC
 Mayfield, Frank Hunt Anderson, SC

Mays, W. Fritz Jr. Rantoul, IL
 Mazdah, Yasmin C. Ft. Lauderdale, FL
 McAlister, Kelvin Union, SC
 McAllister, David Franklin Hockessin, DE
 McAnly, Dawn M. Danville, KY
 McAtee, Tamela H. Townville, SC

McCachren, Monica L. Denver, NC
 McCain, Jon Martinez, GA
 McCall, Jeri Michaela Greenville, SC
 McCalla, Jimmy Iva, SC
 McCanless, Sara Margaret Greenville, SC
 McCauley, Tammy Spartanburg, SC

McCarter, Jeff Clover, SC
 McCarter, John M. York, SC
 McClain, Steve H. Greenville, SC
 McClellan, Amy Travelers Rest, SC
 McClurkin, Tracy Mary Virginia Beach, VA
 McCollum, Nate Easley, SC

McCollum, Robert Dean Anderson, SC
 McComb, Mac Orangeburg, SC
 McConnell, Tammy P. Due West, SC
 McCooley, Michael James Jr. Hummelstown, PA
 McCord, Thad Anderson, SC
 McCorkle, J. Alan Summerville, SC

McCormac, Lisa Marie Columbia, SC
 McCormack, Julie Simpsonville, SC
 McCormick, Leslie Fairmont, NC
 McCown, Elizabeth, Nevitt Darlington, SC
 McCracken, Debra Lynne Toledo, OH
 McCullough, Susan Hartsville, SC

Underclassmen

McCurley, Pete

McDermott, Amy
McDevitt, Meghan A.
McDonald, David R. Jr.
McDonnell, Laura Anne
McDowell, Allen K.

Anderson, SC
Mt. Pleasant, SC
Avon, NJ
Galesburg, IL
Surfside Beach, SC
Greenwood, SC

McElmurray, Daniel W.
McEntire, Tara L.
McEntyre, Kathleen
McEvilly, Mary E.
McFall, Brad J.
McFann, Floyd Theodore

Beech Island, SC
Greenville, SC
Anderson, SC
Statesville, NC
Columbia, SC
Clemson, SC

McFarland, Derek Glenn
McGaha, Kimberly
McGahy, Lisa A.
McGarr, Tara
McGreal, Michael Dennis
McGuirt, Susan

Chester, VA
Gaffney, SC
Anderson, SC
Spartanburg, SC
Rockville, MD
Ridgeway, SC

McGurrin, Michael J.
McInnis, Courtney
McIntosh, Cynthia L.
McIntyre, Robert Archibald
McKeown, James David
McKie, Lillian Kay

Canajoharie, NY
Williamston, SC
Summerville, SC
Silver Spring, MD
Columbia, SC
North Augusta, SC

McKinney, Robert Dale
McKinney, Tami Lynne
McKoy, Adair, Morey
McKoy, Victor Grainger
McLachlan, Jane
McLean, Ann E.

Easley, SC
Greenville, SC
Wadmalaw Isl, SC
Sumter, SC
Wayne, NJ
Atlanta, GA

McLean, Denebola
McLean, William N.
McLeland, Andrew Knight
McLendon, Kathryn E.
McLeod, Margaret
McLuarin, Steve

Ware Shoals, SC
Orangeburg, SC
Anderson, SC
Albany, GA
Chesterfield, SC
Dillon, SC

McLure, John W. IV
McMahan, Elizabeth
McMahan, Shane
McMillan, Douglas Wesley
McMillan, Lynwood
McMillan, Staci

Irmo, SC
N. Augusta, SC
Westminster, SC
Nashville, TN
Salley, SC
Elkton, MD

McMullan, Richard J.
McMurtrey, Becky
McQueen, Gwendolyn
McRwarth, Steve
McSharry, Alana M.
McSpadden, Amy

Cornelia, GA
Pendleton, SC
Clio, SC
Gambrills, MD
Taylors, SC
Anderson, SC

McSparran, Scott
McTeer, Elizabeth A.
Meador, Guy Atkinson II
Meadors, Candace E.
Meares, Tom
Medlin, Thomas Michael

Radford, VA
Radford, VA
Chester, SC
Greer, SC
Hartsville, SC
Greenville, SC



Underclassmen

metze



Meetze, Beverly
 Mehaffie, Brian
 Meinberg, Christopher J.
 Melton, Michael W.
 Melton, Pamela D.
 Melton, Shannon L.

Pomaria, SC
 Clemson, SC
 Clearwater, FL
 Simpsonville, SC
 Liberty, SC
 Charleston, SC

Melton, Shontale
 Mendenhall, Debbie
 Menner, Peter S.
 Menner, Stacey
 Mercer, Patric Alan
 Meredith, Larry

Heath Springs, SC
 Sarasota, FL
 Maplewood, NJ
 Lexington, KY
 Lexington, SC
 Greenwood, SC

Meredith, Michael
 Merlino, C. Steven Jr.
 Merritt, Dean E.
 Merritt, Donna
 Merritt, Thomas E.
 Merschatt, Stephen R.

Greenwood, SC
 Columbia, SC
 Seneca, SC
 Easley, SC
 North Augusta, SC

Messer, Sharon
 Metts, Aimee
 Metts, Greta L.
 Metts, Mitchell D.
 Metts, Ronald Alan
 Metze, Mark K.

Liberty, SC
 Anderson, SC
 Oakley, SC
 Little Mountain, SC
 Chapin, SC
 Edgefield, SC

Robert L. Hall Jr.



A peaceful view of the Clemson campus helps students forget the stresses of everyday life.

Underclassmen

100mer

Meunier, Ann Greenville, SC
 Mewshaw, Elizabeth Ann Columbia, SC
 Meyer, Rebecca V. Greenville, SC
 Meyer, Susan Veradale, WA
 Michaels, Beth Columbia, SC
 Michaelsen, Kenneth Painted Post, NY

Michels, Rachelle Seffner, FL
 Michels, Christina Marie Irmo, SC
 Michels, Katherine Ann Spartanburg, SC
 Middlebrooks, Erin Ellicott City, MD
 Miles, Dewitt New Milford, CT
 Miley, Joseph Laurie Brunson, SC

Miley, Kenneth Smoaks, SC
 Miley, Laurence E. II Fostoria, OH
 Milks, Brian K. Little Valley, NY
 Miller, Bill Fairview, PA
 Miller, Chuck S. Lake View, SC
 Miller, Clarke A. Severna Park, MD

Miller, Donna L. Lilburn, GA
 Miller, Ellen C. Muncie, IN
 Miller, Gwynn Greenwood, SC
 Miller, Lee Columbia, SC
 Miller, Lisa Clemson, SC
 Miller, Mary Susan Frederick, MD

Miller, Melissa Rubin Columbia, SC
 Miller, Michelle Lemingway, SC
 Miller, Rondi Rockville, MD
 Miller, Sally Linwood, NJ
 Mills, Robert Moncks Corner, SC
 Milne, Joey Jacksonville, FL

Mims, Kathy Jackson, SC
 Mims, Matthew Larry Georgetown, SC
 Mims, Scott Rockingham, NC
 Mina, Albert C. Orangeburg, SC
 Misischia, Daniel M. Shorewood, IL
 Mitchell, Cassandra R. Fairfax, SC

Mitchell, David T. Vernon, CT
 Mitchell, John David Mt. Pleasant, SC
 Mitchell, Suzanne Chevy Chase, MD
 Mizell, Whitney Cheryl Florence, SC
 Mizzell, Dana Charleston, SC
 Moak, Mandy Lynn Elgin, SC

Mohler, Scott E. Ft. Lauderdale, FL
 Mojwid, Charleen K. Summerville, SC
 Molnar, Judith L. St. Joseph, MI
 Mongie, Jonathon Henry Westport, MA
 Monroe, Bill Sumter, SC
 Montgomery, David Andrew Columbia, SC

Montgomery, Lynn Ninety Six, SC
 Montroy, Chris Clemson, SC
 Montgomery, Michael R. Camden, SC
 Moody, Eric Cashiers, NC
 Moody, Kim Walterboro, SC
 Moody, Melissa Kaye Fairfax, SC



Underclassmen

murphy



Mooney, Andrea Gayle
 Moore, Allison Lyn
 Moore, Darrin A.
 Moore, Edwin Lee
 Moore, Markus Ulysses
 Moore, Richard C.

Columbia, SC
 Clemson, SC
 Summerville, SC
 Boca Raton, FL
 Greenville, SC
 Denver, CO

Moore, Scott
 Moore, Scott
 Moore, Susan
 Moore, Susan
 Moore, Tammy
 Moore, Jacqueline Michelle

Ft. Myers, FL
 Anderson, SC
 Sumter, SC
 Birmingham, AL
 Inman, SC
 Westminster, SC

Moorefield, Jennifer Lynn
 Moorhead, Robyn Carlisle
 Moorman, Amy
 Morats, Vickie Lynn
 Moreland, James H.
 Morgan, Leah

St. Petersburg, FL
 Goffney, SC
 Deland, FL
 Dayton, OH
 Simpsonville, SC
 Lakle Wales, FL

Morgan, Michael L.
 Morris, Amanda
 Morris, Dave
 Morris, Dwayne Allen
 Morris, John George
 Morris, Milton

West Union, SC
 Clemson, SC
 Dunwoody, GA
 Landrum, SC
 Charleston, SC
 Olanta, SC

Morris, Rhonda
 Morris, Sonya M.
 Morrison, Laura
 Morrison, Lynda
 Morrow, Sonia Melinda
 Morse, Emily

Greer, SC
 Greer, SC
 Clemson, SC
 Seneca, SC
 Chester, SC
 Saluda, SC

Moseley, Melissa Platt
 Moseley, Ricky Edward
 Moses, Nan
 Moshang, Bryant J.
 Moshang, Christina
 Moss, Julie Elizabeth

Gaston, SC
 Belton, SC
 Atlanta, GA
 Baltimore, MD
 Baltimore, MD
 Loveland, OH

Mott, Marcie Julie
 Motte, David H.
 Mountain, Carrie Alan
 Movick, Kirsten Marie
 Moyd, Steve
 Muench, Susan

Columbus, OH
 Greenville, SC
 Kingsport, TN
 Jupiter, FL
 Greenville, SC
 Patchogue, NY

Mull, Karen Katharina
 Mullen, Victoria Michelle
 Muller, Kevin H.
 Mulvaney, Peter
 Mungo, Lisa
 Munn, Ted

Piedmont, SC
 Fredericksburg, VA
 Lagrange, GA
 Winchester, MA
 Lancaster, SC
 Hartsville, SC

Munnerlyn, Chris
 Munroe, James Himmele
 Munsey, Kathleen Paige
 Murdough, David W. Jr.
 Murphy, James A.
 Murphy, Tricia

Greenwood, SC
 Sumter, SC
 Raleigh, NC
 Estill, SC
 Oak Ridge, TN
 Pickens, SC

Underclassmen

murray

Murray, Deborah Anne
Murray, Kimberley
Mussat, Robert J.
Mussman, Susan
Mustard, Charles S.
Myers, Melanie

Mt. Pleasant, SC
Clemson, SC
Summerville, SC
Charlotte, NC
Columbia, SC
Lynchburg, SC

Myers, Patty
Myrick, Catherine
Nalley, Debbie
Nambodri, Chettoor G.
Nance, Eva
Nanney, Susan Nicole

Moncks Corner, SC
Clover, SC
Liberty, SC
North Augusta, SC
Columbia, SC
Chester, SC

Nason, Miles
Nastasi, Kenneth
Neal, William D.
Necker, Devon E.
Neglia, Frances M.
Neideigh, Thomas

Greer, SC
Oak Ridge, NJ
Woodruff, SC
Inman, SC
Simpsonville, SC
Simpsonville, SC

Nelson, George Michael
Nelson, Amy
Nelson, Avery H., III
Nelson, Christine Marie
Nelson, Craig P.
Nelson, Edward Eugene

Asheville, NC
Merietta, SC
Florence, SC
Charleston, SC
Hampton, GA
Simpsonville, SC

Nelson, Sheri R.
Nelson, Vicki Joy
Netherton, Brett L.
Neumann, Christy
Newburn, Edward L.
Newell, April K.

Anderson, SC
Greenville, SC
Weaverville, NC
Winston-Salem, NC
Aiken, SC
Pendleton, SC



Television commentator interviews Coach Ibrahim and Paul Rutenis after the Tigers win the national title.



Michael J. Morga

Underclassmen

oneal



Newell, Erwin
Newman, Jane
Newnam, Leigh K.
Newton, Betsy
Newton, Jessie L.
Nichols, James

Hemingway, SC
Sioux City, IA
Greenville, SC
Pickens, SC
Pickens, SC
Lagrange, GA

Nichols, Morri
Nichols, Shelley
Nickel, Galen
Nickles, David
Nielsen, Karin
Nielsen, Kirk Tage

Kingsport, TN
Dillon, SC
Greenville, SC
Clemson, SC
Maryville, TN
Spencerport, NY

Niemi, Gregory William
Nipa, Shah
Nita, Dan
Nivens, Andrea
Nix, Andy
Nix, Kirk A.

North Augusta, SC
Succasunna, NJ
Longwood, FL
Moore, SC
Greenville, SC
Walhalla, SC

Nix, Timothy D.
Noble, Kimberly Lynn
Nobles, Shannon
Nocher, Karen
Nocht, Kristine M.
Noel, Karen

Anderson, SC
Randolph, NJ
N. Myrtle Beach, SC
Florence, SC
Pendleton, SC
Fairfax, VA

Noll, Christy
Nonnenberg, Ruth G.
Norman, Ivey
Norris, Andrew A.
Norton, Julie
Novak, Raymond H.

Lyman, SC
Savannah, GA
Clemson, SC
Alexandria, VA
Duxbury, MA
Greenville, SC

Novak, William M.
Nun, Tim J.
Nunnery, Tracy Van
Oates, Jerry W. II
Oberhausen, Brent A.
Oberholtzer, Sandy

Conneautville, PA
Atlanta, GA
Camden, SC
Fort Mill, SC
West Columbia, SC
Clemson, SC

Obney, Mary Elizabeth
OBrien, Jacqueline
OBrien, Karen M.
Ockeloen, Hanneke
OConner, Rick
OConnor, Shannon

Alliance, OH
Greer, SC
W. Redding, CT
Yardley, PA
Columbia, SC
Anderson, SC

OConnor, Sheila M.
ODell, Gail M.
Odom, Steven Danon
OHara, John L.
OKeeffe, Krista
Okoniewski, Laura K.

Springfield, VA
Chester, SC
Sumter, SC
Florence, SC
Columbia, SC
Cocoa Beach, FL

Oliver, Glenda D.
Ols, Melissa Marie
Olszewski, Michele
Onan, Jonathan Patrick
ONEal, Amy R.
ONEal, Kevin

Beaufort, SC
Greenville, SC
Bound Brook, NJ
Hopkins, SC
Kensington, MD
Gilbert, SC

Underclassmen

onop

Orop, Arlene
Orbaugh, Kristin
Orlanedes, Laraine
Orourke, Michael K.
Orr, Kyle B.
Osborne, Tassie

Freehold, NJ
Rockville, MD
Greer, SC
Beaverton, OR
Clemson, SC
Aiken, SC

Osteen, Allyson
Oswald, Shannon
Ouimet, Christian
Outhous, Dean W.
Ouzts, David
Overbay, D. Andrew

Florence, SC
Graniteville, SC
Charlotte, NC
Berwyn, PA
West Columbia, SC
Clemson, SC

Owen, Karen Denise
Owens, Beth
Owens, Cindy
Owens, Karen
Owens, Richard Ryan
Owings, Alan D.

Williamston, SC
Worthington, OH
Spartanburg, SC
Kingsport, TN
Charleston, SC
North Augusta, SC

Pace, Richard C.
Padgett, Dell
Padgett, Lisa
Page, Daniel James
Painter, Mary Elizabeth
Palermo, Kimberly A.

Inman, SC
St. George, SC
Spartanburg, SC
Clemson, SC
Anderson, SC
Ft. Lauderdale, FL

Palmer, Bill
Palmer, Kristin L.
Panagoulas, Helen Andrea
Papenfus, Jeff
Paradeses, Jim
Paris, Deborah L.

Orlando, FL
Honea Path, SC
Washington, DC
Clemson, SC
Greenville, SC
Easley, SC

Parish, Kathryn
Park, Suzanne
Parker, Antwan R.
Parker, Edward
Parker, Kathy
Parker, Matthew

Mauldin, SC
Cayce, SC
Columbia, SC
Florence, SC
Gastonia, NC
Taylors, SC

Parker, Pamela Jo
Parker, Sharon Renee
Parris, Kevin
Parris, Robert Lee, Jr.
Parrish, Mark A.
Parrish, Natalie G.

Columbia, SC
Florence, SC
Spartanburg, SC
Greenville, SC
Columbia, SC
Arlington, TX

Passilla, Connie
Passmore, Roger
Patat, Todd E.
Patel, Parag Bhupendra
Patrick, Robbie
Patrick, Susie

Windermere, FL
Simpsonville, SC
Greenville, SC
Greenville, SC
White Oak, SC
Alexandria, VA

Patterson, Bobby
Patterson, Kelly
Patterson, Lee A.
Patterson, Mark Bowie
Patterson, Robert H.
Patterson, Roy W., Jr.

Lancaster, SC
Anderson, SC
Iva, SC
Greenville, SC
Lexington, SC
York, SC



Underclassmen

player



Patterson, Traci Lee Taylors, SC
 Paty, Valerie Atlanta, GA
 Paulk, Marshall A. Hahira, GA
 Payne, Marius S. Beaufort, SC
 Payne, Matthew Tran Morrow, OH
 Payne, Phillip Pickens, SC

Pearson, Carl G. Chester, SC
 Pearson, Karen Ruth Seaford, DE
 Pearson, Karrie Aiken, SC
 Pearson, Marilyn R. Manning, SC
 Peck, Catherine Florence, AL
 Peele, Timothy Steven Spartanburg, SC

Pegram, Susan Seaford, DE
 Pellicci, Joel Anthony Myrtle Beach, SC
 Pelter, Barbara Anderson, SC
 Pelz, Stanley R. Jacksonville, FL
 Pendleton, Elizabeth E. Queenstown, MD
 Penick, Sarah E. Greenville, SC

Penney, David Clemson, SC
 Pennington, Hughes Calvin Jr. Spartanburg, SC
 Perella, Nancy L. Hilton Head Island, SC
 Perkins, Carolyn Weeks Clemson, SC
 Perkins, F. Wilson Dalton, GA
 Perkins, John R. Jr. Gretna, VA

Perrine, Cassandra Gaffney, SC
 Perry, Mary Elizabeth Anderson, SC
 Peters, Christopher M. Walkersville, MD
 Peterson, Erik Alan Canby, OR
 Petitgout, Paul McBee, SC
 Petro, Eileen G. Bethlehem, PA

Pettit, Dena Gaffney, SC
 Pfister, Robert H. Greenville, SC
 Phillip, Thomas Vienna, VA
 Phillips, Beth Bethune, SC
 Phillips, C. Wesley Lynchburg, SC
 Phillips, Charles D. Belton, SC

Phillips, David G. Newberry, SC
 Phillips, Elizabeth Atlanta, GA
 Phillips, Peter Paul Richmond, VA
 Piccolomini, Marla N. Uniontown, PA
 Pickelsimer, Lisa Brevard, NC
 Pickering, Tara Exton, PA

Pigeon, N. Todd Greenville, SC
 Pike, Jason Geer Inman, SC
 Pilon, Kelly J. Taylors, SC
 Pinckney, Kim Maria Charleston, SC
 Pinckney, Mycra Danell Charleston, SC
 Pinkney, John Adams Greenville, SC

Pinson, Raymond L. Moncks Corner, SC
 Pitman, Bill New Wilmington, PA
 Pittman, Jennifer Atlanta, GA
 Pitts, Elizabeth A. Spartanburg, SC
 Pitts, Mike Aiken, SC
 Player, John Columbia, SC

Underclassmen

pledger

Pleoger, Charles R. Orlando, FL
 Plomaritis, Kevin St. Petersburg, FL
 Poat, Robbin West Millford, NJ
 Poe, Melissa Kingsport, TN
 Poffel, Angela Allison Park, PA
 Poindexter, Donna Columbus, GA

Poirier, Lisa York, SC
 Poli, David Green Cove Sprgs, FL
 Poling, William C, Jr. Burtonsville, MD
 Polk, Jayne Islandton, SC
 Poole, Carl E III Charleston, SC
 Pooser, Lisa Bonneau, SC

Pope, Mathew David Marietta, GA
 Poppler, Barrett O. Greer, SC
 Porio, Stephen Anthony Gaffney, SC
 Porter, Jeffrey R. Aiken, SC
 Porter, Kimberly Dawn Trenton, NJ
 Porter, Melissa Pickens, SC

Porter, Richard McLean Hartsville, SC
 Porter, Scarlett E. Seneca, SC
 Porth, Stacie Annette Lexington, SC
 Posey, Mike Liberty, SC
 Poston, Andrea Dunwoody, GA
 Poston, Bussy Jay Pamplico, SC



What a picture Jenn! Not bad for a first-time developer!



Jennifer Cooper

Underclassmen

ramsden



Poston, H. David Johnsonville, SC
 Poston, Tanya Johnsonville, SC
 Poteat, Catherine Greenwood, SC
 Poteat, Michael R. Inman, SC
 Powell, Cathryn Woodbridge, VA
 Powell, Johnnie Elfred Johnsonville, SC

Powell, Robert Sinclair Columbia, SC
 Powell, Shea Oklahoma City, OK
 Power, Robert Cayce, SC
 Pratt, Karen Williamsburg, VA
 Pressley, Marilyn K. Chester, SC
 Preston, Charles Dean Midland, TX

Price, Amanda Delane Seneca, SC
 Price, Daniel Lane Seneca, SC
 Price, David Lindsay Greenville, SC
 Price, Debbie Leesville, SC
 Price, Delta Lexington, SC
 Price, Julie Ann Hartsville, SC

Price, Randall L. Gilbert, SC
 Price, Robin Paige Clemson, SC
 Price, Susan Elizabeth West Columbia, SC
 Pridmore, Jennifer Rose Clemson, SC
 Pritchard, Glenn Doylestown, PA
 Pritchard, Tracy Gaffney, SC

Procopio, Laurie Manalapan, NJ
 Proctor, Haywood J. Hamer, SC
 Proctor, Matt Saluda, SC
 Proffitt, John W., Jr. Liberty, SC
 Pruden, Elizabeth C. Chester, SC
 Pryor, David Charles Chapin, SC

Przirembel, Dawn A. Central, SC
 Psota, Amy Blake Stony Brook, NY
 Puckhaber, Chad Anderson, SC
 Pullum, Cindy Camden, SC
 Puri, Ravi Atlanta, GA
 Purkerson, Bill Greenwood, SC

Purkerson, Lyn Greenville, SC
 Purse, Barry G. Onsted, MI
 Purse, Gary Onsted, MI
 Pusey, Edward Joseph Summerville, SC
 Pyle, Philip E., Jr. West Grove, PA
 Quarles, Brenda Johnston, SC

Quattlebaum, Frank Bowman, SC
 Queen, Jeff Columbia, SC
 Queen, Lee Ann Gaffney, SC
 Querubin, Allan Dillon, SC
 Quin, Scott Allen Mauldin, SC
 Rabb, William Stuart Cameron, SC

Radcliffe, Leslie Marie Mt. Pleasant, SC
 Raines, Jim Spartanburg, SC
 Ralsten, Kenneth Clemson, SC
 Ramey, Jonathan M. Stony Brook, NY
 Ramey, David Williamson Stony Brook, NY
 Ramsden, Paige Belleair, FL

Underclassmen

Ramsey

Ramsey, Marshall C. III Columbia, SC
 Ramsey, Sharon Denise Sumter, SC
 Randall, Randy Clinton, SC
 Rangwani, Deepa H. Myrtle Beach, SC
 Rankin, Molly Aiken, SC
 Rasmussen, Wendy M. Spartanburg, SC

Rast, David Heber Cameron, SC
 Ratchford, Robert Saye York, SC
 Rau, Melinda Elliott City, MD
 Ravan, Gina S. Greer, SC
 Ravenel, Mary Charleston, SC
 Rawl, Chris Lexington, SC

Rawls, Karen Elaine Simpsonville, SC
 Rawls, Mimi F. Wagener, SC
 Ray, Monica Hemingway, SC
 Reck, Jeffrey L. Westminster, MD
 Reckley, Steven Pelzer, SC
 Redd, Michael T. Fort Mill, SC

Redding, Cille Panama City, FL
 Reding, Laurene Attica, NY
 Reed, Andrea Greenville, SC
 Reed, Cameron Alcott Merritt Island, FL
 Reese, Regina H. Westminster, SC
 Reeves, Kevin Harris Ridgeville, SC

Reeves, Kimberly Leigh Easley, SC
 Reeves, Steven Clemson, SC
 Regnier, Matthew J. Clemson, SC
 Reid, Julie Darien, CT
 Reid, Karen Kristin Sumter, SC
 Reid, Sandi Jacksonville, AL

Reilly, Heather Bayville, NY
 Reimers, Martha North Augusta, SC
 Reinert, Gregory P. Anderson, SC
 Rembert, Llewellyn B. Columbia, SC
 Renedo, Tom Jr. Columbia, SC
 Replogle, Teresa Cincinnati, OH

Reyes, Helen Dunwoody, GA
 Reynolds, Joseph A. Pinewood, SC
 Rhenhardt, Gina Clemson, SC
 Rhodes, Freddy Irmo, SC
 Rhodes, Kim Irmo, SC
 Rhodes, Sherry M. Anderson, SC

Rhodes, Suzanne West Columbia, SC
 Rhonen, Stephanie Sumter, SC
 Rice, Brian Orangeburg, SC
 Rice, Shannon Mauldin, SC
 Rich, John A., III Orangeburg, SC
 Richards, Jamie Cincinnati, OH

Richards, Jim Belvedere, SC
 Richardson, Angela D. Westminster, SC
 Richardson, Diane L. Six Mile, SC
 Richardson, Lloyd L. Clemson, SC
 Richardson, Paige H. Charlotte, NC
 Richardson, Sarah Ann Clemson, SC



Underclassmen

rogers



Rickborn, Timothy W. Isle of Palms, SC
 Rickenbaker, Carla St. George, SC
 Ricker, Jeff D. Pickens, SC
 Ridgeway, Alan C. Lawrenceville, GA
 Ridgway, Todd M. Evansville, IN
 Riley, Melinda Joy Spartanburg, SC

Rinehart, Wendi Laray Taylors, SC
 Riordan, Cathy Greer, SC
 Riordan, Jack Rock Hill, SC
 Riordan, Jane Marie Greer, SC
 Ripley, Julie Ann Annandale, VA
 Ripley, Daniel Christopher Clemson, SC

Rish, Paul West Columbia, SC
 Rishel, Edward R. Lexington, KY
 Risher, Thomas H. Jr. Spartanburg, SC
 Ritchie, Brian Joseph Nashville, TN
 Rittenhouse, Kathy A. Seaford, DE
 Ritter, Kelley P. Kingsport, TN

Rivers, Angie Columbia, SC
 Rivers, Leslie Union, SC
 Roach, Timothy D. Rock Hill, SC
 Robarge, Richard B. Morganton, NC
 Robert, Teresa Rockville, MD
 Roberts, Brenda St. Louis, MO

Roberts, Jodi Chattanooga, TN
 Roberts, Mark Asheville, NC
 Roberts, Megan Anne Seneca, SC
 Roberts, Megan P. Alexandria, VA
 Robertson, Gage Charleston, SC
 Robertson, John G. Blythewood, SC

Robertson, Keith Greer, SC
 Robertson, Mark Enoree, SC
 Robertson, Martha B. Yorktown, VA
 Robinson, Douglas McBee, SC
 Robinson, Julia Ann Clemson, SC
 Robinson, Kevin J. Greenville, SC

Robinson, Leslie A. Milford, OH
 Robinson, Mary Pacolet, SC
 Robinson, Melissa Jonesville, SC
 Robinson, Michael D. McBee, SC
 Robinson, Robbie L. Clover, SC
 Robison, Kathleen Marie Columbia, SC

Roby, Michele Marie Clemson, SC
 Rodgers, Benjamin Lee Pinopolis, SC
 Rodgers, Linda Greer, SC
 Rodgers, "Little B" Todd West Columbia, SC
 Roeder, Robert R. Camden, SC
 Rogers, Becky Morristown, TN

Rogers, Brian Thomas Clyde, NC
 Rogers, Edward Dean Columbia, SC
 Rogers, N. Marie Fairforest, SC
 Rogers, Sanford N. Clemson, SC
 Rogers, Skeet Walhalla, SC
 Rogers, Susan R. Lexington, SC

Underclassmen

Rogers, Vergil Alexander Jr. Aiken, SC
 Rohe, Anne-Renee Stevensville, MD
 Romano, Brenda B. Greer, SC
 Roosa, Stefan C. Kennett Sq, PA
 Roose, Jennifer North Augusta, SC
 Root, Kristin Midlothian, SC

Roper, Joy Lynn Williamston, SC
 Roper, Truman D. Jr. Garner, NC
 Rose, Eric Alan Taylors, SC
 Ross, Catherine C. Clearwater, FL
 Ross, Pamela T. Camden, SC
 Rossi, Gina Spartanburg, SC

Rourke, Barbara D. Fort Stewart, GA
 Rouse, Dempsey L. Nashville, TN
 Rousey, Ted Anderson, SC
 Rowell, Rudy Pamplico, SC
 Rowland, Russell Greer, SC
 Roy, Rebecca L. Columbia, SC

Roy, Steve Tampa, FL
 Ruckman, Nancy Jacksonville, FL
 Rudler, Christine Simpsonville, SC
 Ruinen, Frederik A. Salem, SC
 Rushing, Pat Ridgeland, SC
 Rushing, Robert G. Ridgeland, SC

Russell, Dan Greenville, SC
 Russell, Juleen Marie Surfside Beach, SC
 Russell, Lisa Kathleen Stevensville, MI
 Russell, Sean P. Burke, VA
 Russell, Shari K. Springfield, VA
 Russell, William A., 3rd Moncks Corner, SC

Russo, Anthony Rickman Newberry, SC
 Rust, Dean Joseph Martinez, GA
 Ruzycski, Scott Gerard Palm Harbor, FL
 Ryan, Bridget J. Spring Lake Hgts., NJ
 Ryan, Vincent P. Gaithersburg, MD
 Ryf, Kristen Deerfield Beach, FL

Saccani, Stacy Allentown, PA
 Sadlowski, Linda J. Clemson, SC
 Sahos, Tammy Basking Ridge, NJ
 Sain, April Michelle Dana, NC
 Salley, James Mock Clemson, SC
 Salomon, Lawrence W., Jr. Burton, SC

Salzmann, Ralph North Augusta, SC
 Sample, Greg Charleston, WV
 Sams, Catherine E. Edisto Beach, SC
 Samuel, Dora Darlene Dillon, SC
 Samuel, Michelle Evette Marion, SC
 Sandberg, Sarah Hockessin, DE

Sanders, Brian Alan Graniteville, SC
 Sanders, Brian K. Anderson, SC
 Sanders, Chris Greensboro, NC
 Sanders, Scott Edward Graniteville, SC
 Sanders, Steve West Columbia, SC
 Sanders, T.O. IV Barnwell, SC



Underclassmen

schommer



Sanders, Todd B. Boca Raton, FL
 Santora, Thomas S. Dunwoody, GA
 Sarvis, Michael M. Columbia, SC
 Sating, Joseph A. Clemson, SC
 Sauder, Daniel J. Archbold, OH
 Sauls, James Harvey Saluda, SC

Sauls, Lisa C. Columbia, SC
 Sawyer, Darci Marie Central, SC
 Sawyer, Elizabeth S. Saluda, SC
 Sayre, Denise Wellford, SC
 Scarborough, Beth Fairfax, VA
 Scarborough, Kim Belton, SC

Scattolini, Melissa New Fairfield, CT
 Scelzo, Elizabeth Denville, NJ
 Schaaff, Lesley-Anne West Long Branch, NJ
 Schade, Jack D. Stone Mountain, GA
 Schafer, Susan B. Clemson, SC
 Schilleter, Doug Columbia, SC

Schlock, Michelle Townville, SC
 Schlosser, Julie Hilton Head, SC
 Schmersal, Jeffrey Phoenix, MD
 Schmid, David A. Mauldin, SC
 Schmidt, Kenneth W. Inman, SC
 Schmidt, Michael S. Aiken, SC

Schmidt, Suzanne M. Edison, NJ
 Schmitz, Christa Marie Bluffton, SC
 Schoellkoff, W. Greenville, SC
 Schofield, Joseph D. III Pelzer, SC
 Scholtz, Michelle M. Tulsa, OK
 Schommer, Sara Lynn Kettering, OH



Debbie Myers

Alan Brown points out gill filaments and other fascinating fish characteristics to Jeff Craddock, James Reese, Walter Duffie, and David Kuhlmann.

Underclassmen

Schraibman

Schraibman, Sara Catherine Columbia, SC
 Schramm, Lisa Marie Upper St. Claire, PA
 Schrenk, Christine Mary Wilmington, DE
 Schroeder, Jody D. Stone Mountain, GA
 Schroeder, Stephen A. Glenridge, NJ
 Schuffenhauer, Glenn C. River Edge, NJ

Schumacher, Brian Scott Clemson, SC
 Schurknight, Sheri St. Stephen, SC
 Schuster, Scott Charlotte, NC
 Schwartz, Melissa Ann Clemson, SC
 Schweitz, Elizabeth M. Summerville, SC
 Schwind, Kristin Clarendon Hills, IL

Scoggins, Margaret Lynn McConnells, SC
 Scott, Andrea Rome, NY
 Scott, Candace C. Clearwater, SC
 Scott, English Greenville, SC
 Scott, Keith B. Florence, SC
 Scott, Mark T. Greer, SC

Scott, Tammy L. Winston Salem, NC
 Scruggs, Laura K. Campobello, SC
 Scruggs, Lisa Gaffney, SC
 Scurry, Russell H. Anderson, SC
 Seaberg, Charles Zweibruecken, W. Germ.
 Seabrook, Terry Charleston, SC

Sease, Bradford Lamar Gilbert, SC
 Seavey, Beth L. Summerville, SC
 Seay, Christopher Greer, SC
 Seay, Gina Kay Spartanburg, SC
 Sebastian, Pollyana S. Columbia, SC
 Seegars, Joe Columbia, SC

Seel, Laura Diane Columbia, SC
 Seigler, Angela K. Charleston Heights, SC
 Seigler, Darren Shay Round O, SC
 Sellers, Ronald W. Cheraw, SC
 Senn, Paige Newberry, SC
 Seoane, Myriam Dunwoody, GA

Serock, Vince Clemson, SC
 Sessions, Gloria Kay Ronceverte, WV
 Sessions, Keith Monroe, GA
 Settlemyer, Billy Rock Hill, SC
 Shade, Garrett Stone Mountain, GA
 Shahriari, Kristine Charleston, SC

Shane, Thomas Scott Duluth, GA
 Shank, Suzanne Marie Marion, SC
 Sharo, Drummond Rock Hill, SC
 Shaw, Lisa Susan Camden, SC
 Shaw, Rosalind Renee Sacramento, CA
 Shay, Dawn Myrtle Beach, FL

Shea, Katie Hickory, NC
 Shea, Rebecca Laurel, MD
 Sheak, Stacy Herndon, VA
 Shealy, Clint E. Prosperity, SC
 Shealy, Paula Chapin, SC
 Shealy, Rob Batesburg, SC



Underclassmen

sinclair



Shealy, Thomas Jeffery
 Shear, Linda
 Sheedy, Raymond L.
 Sheehan, Jill
 Shehan, Steve
 Sheheen, Maria

Leesville, SC
 Rock Hill, SC
 Sumter, SC
 Richboro, PA
 Rutherfordton, NC
 Camden, SC

Shepherd, Danette
 Shepherd, Dawn A.
 Sheppard, Amy
 Sheppard, Ron
 Sheppard, Rose Mary
 Sherard, Suzanne

Sumter, SC
 Sumter, SC
 Clemson, SC
 Easley, SC
 Orangeburg, SC
 Calhoun Falls, SC

Sherburne, Michael R.
 Sherer, Beth
 Sherer, Jennifer Cary
 Sherman, Portia P.
 Sherman, William
 Sherrer, John M

Jacksonville, FL
 York, SC
 Chapin, SC
 Fort Mill, SC
 Piedmont, SC
 Columbia, SC

Sherry, Bridget
 Shieder, Hallie
 Shipley, Michael
 Shirley, John Richard
 Shirley, Laura
 Shore, Christine Elise

Schenectady, NY
 Grover, SC
 Frederick, MD
 Orangeburg, SC
 Mendenhall, PA
 Greensboro, NC

Shuler, Arthur Odell III
 Shuler, Julianne Hart
 Shuler, Melissa Wamer
 Shuler, Pamela
 Shuler, Patti
 Shuler, Sonya Jeanette

Cross, SC
 Holly Hill, SC
 Orangeburg, SC
 Sumter, SC
 Sumter, SC
 Holly Hill, SC

Shuman, Donald R. Jr.
 Shumpert, George Stacy
 Shuster, Kim Aline
 Shy, Gina
 Shy, Kelly Ann
 Siman, Shannon

Fairfax, VA
 Leesville, SC
 Oysterbay, NY
 Summerville, SC
 Summerville, SC
 Columbia, SC

Simmons, Jill M.
 Simmons, Joseph Austin
 Simmons, Kim
 Simmons, Rebekah
 Simmons, T. Denise
 Simonet, Richard H.

Huntington, WV
 Huntington, WV
 Walterboro, SC
 Claxton, GA
 Charleston, SC
 Titusville, FL

Simons, Rebecca V.
 Simpson, Howard James
 Simpson, Ray L.
 Simpson, Sandra
 Sims, David
 Sims, Ted

Clemson, SC
 Mt. Dora, FL
 Orangeburg, SC
 Clarkston, GA
 Clemson, SC
 Clemson, SC

Sinclair, Becky
 Sinclair, Charles Thomas
 Sinclair, Christopher
 Sinclair, David
 Sinclair, David G.
 Sinclair, Robert D.

Greenville, SC
 Cowpens, SC
 Moore, SC
 Clemson, SC
 Aiken, SC
 Albany, GA

Underclassmen

Singer, Matt
 Singel, Andrea
 Singleton, Alex
 Singleton, Courtney
 Singleton, Stacey Denise
 Sloan, Michael

Clemson, SC
 Dunwoody, GA
 Summerville, SC
 Sumter, SC
 Pinewood, SC
 Woodruff, SC

Skipper, Joey
 Skipper, Susan Dean
 Skov, Henrik
 Skowysz, Christina G.
 Slattery, Beth
 Slawson, Scott Alan

Marion, SC
 Six Mile, SC
 Copenhagen, Denmark
 Surfside, SC
 Ormond Beach, FL
 Knoxville, TN

Slesinger, Sheri Elise
 Sloan, Brian
 Sloan, William
 Small, Mary Margaret
 Smalls, Tomiko Tarnise
 Smarra, Aric

Xenia, OH
 Woodruff, SC
 Islip Terrace, NY
 Kershaw, SC
 McCormick, SC
 Sumter, SC

Smietana, Tricia
 Smith, Alan Warren
 Smith, Amy F.
 Smith, Andrea
 Smith, Carole M.
 Smith, Chip

Doylestown, PA
 Easley, SC
 Richmond, VA
 Mauldin, SC
 Easley, SC
 Columbia, SC

Smith, Christine Ann
 Smith, Corinne
 Smith, Courtney
 Smith, Dana Delaine
 Smith, Dana M.
 Smith, Daniel M. Jr.

Belleville, IL
 Cheraw, SC
 Spartanburg, SC
 Andrews, SC
 North Augusta, SC
 North Augusta, SC

Smith, David G.
 Smith, Dawn
 Smith, Elizabeth
 Smith, Frances G.
 Smith, Jodia
 Smith, John S., III

Rock Hill, SC
 Travelers Rest, SC
 Columbia, SC
 Camden, SC
 Williston, SC
 Pendleton, SC

Smith, Jon D.
 Smith, Kelly
 Smith, Kimberly Shawn
 Smith, Kris
 Smith, Laura Lynn
 Smith, Lauren Susann

Travelers Rest, SC
 Spartanburg, SC
 Taylors, SC
 Columbia, SC
 Clemson, SC
 Columbia, MD

Smith, Lee
 Smith, Lisa Lee
 Smith, Matt
 Smith, Melissa K.
 Smith, Michelle
 Smith, Nathan B.

Burke, VA
 Anderson, SC
 Bamberg, SC
 Seneca, SC
 Leesville, SC
 Easley, SC

Smith, Russell
 Smith, Scott R.
 Smith, Shannon
 Smith, Shannon D.
 Smith, Sherry P.
 Smith, Sheryl Annette

Langhorne, PA
 Reston, VA
 Simpsonville, SC
 Lyman, SC
 Tallahassee, FL
 Walhalla, SC



Underclassmen

stevens



Smith, Tammy
Smith, Tina
Smith, Tonya Lynette
Smoak, Elizabeth Michel
Smyth, Jennifer
Snead, Morgan

Anderson, SC
Myrtle Beach, SC
Spartanburg, SC
Johns Island, SC
Duluth, GA
Charlotte, NC

Snead, Sherri Lynne
Snell, Virginia Page
Snipes, Sean
Snipes, Susan
Snoots, Tim R.
Snyder, Barbara Ann

N. Charleston, SC
Greensboro, NC
Columbia, SC
Columbia, SC
Rockville, MD
Rock Hill, SC

Soderlund, Todd W.
Soggs, John B.
Sohm, Dana
Sol, Sibel
Solesbee, Lynn
Solie, Timothy Allan

Moore, SC
New Hartford, NY
Holly Hill, SC
Clemson, SC
Duncan, SC
Winter Park, FL

Sommer, Greg
Soni, Archana
Sonner, Timothy Berlin
Sorrell, Guy
Sorrells, Timothy H.
Souffrant, Sally

Pendleton, SC
Greenwood, SC
Rockville, MD
Gilbert, SC
Easley, SC
Muncie, IN

South, Doug
Southerland, Greg
Spain, Nicole
Spayd, Tracy
Spearman, Marie
Speicher, Russell J.

Cayce, SC
Greer, SC
Columbia, SC
Rochester, NY
Easley, SC
Madison, NJ

Spells, Jeffrey Allen
Spies, Bernd Friedrich
Spies, Mark Kuno
Spiker, Brian D.
Sposato, Lisa
Spratley, Tonya M.

Cordova, SC
Massapequa, NY
Long Valley, NJ
Aiken, SC
Huntington Sta., NY
Augusta, GA

Springer, Angelique
St. George, Anne
Stafford, Suanne Lynn
Standing, Michael
Stanton, Doug
Stark, Beth

Stevensville, MD
Portsmouth, VA
Mequon, WI
Va. Beach, VA
Bennettsville, SC
Boca Raton, FL

Steagall, Todd
Steele, Margaret L.
Stefanik, Maureen Annette
Stegall, Mary
Stein, Billy
Stein, Sally

Columbia, SC
Beaufort, SC
Holmdel, NJ
Pendleton, SC
Anderson, SC
Anderson, SC

Steinberg, David Brian
Stephan, Gregory Wayne
Stephan, Laura K.
Stephens, Sonya B.
Stephens, Susan M.
Stevens, Jim

Greer, SC
Johnsonville, SC
Cedar Rapids, IA
Columbia, SC
Marietta, GA
Easley, SC

Underclassmen

stevens

Stevens, Laurel Renee Merritt Island, FL
 Stevenson, Ann Greenwood, SC
 Stevenson, Caroline Greenwood, SC
 Stevenson, Christian M. Camden, SC
 Stevenson, James L. II Fort Mill, SC
 Stevenson, Pamela Plantation, FL

Stewart, Jacqueline Y. Easley, SC
 Stewart, Jan E. Sunset, SC
 Stewart, Jennifer Lynn Wilmington, DE
 Stewart, Jodi Huntersville, NC
 Stewart, Kimberly A. Dunwoody, GA
 Stewart, Sonya Anderson, SC

Still, James Berry Chapin, SC
 Stilwell, Heather B. Alexandria, VA
 Stipp, Noel Greenville, SC
 Stitt, Kate Conway, SC
 Stockdell, Ruthie Chapin, SC
 Stoddard, David Raleigh, NC

Stokes, Lynda Huntsville, AL
 Stone, Hugh Chester, SC
 Stone, Michael Batesburg, SC
 Stone, Robert Hamilton Winston-Salem, NC
 Stone, Sarah K. Anderson, SC
 Stoner, Greg Robert Roebuck, SC



Autocross provides entertainment for all that attend.



Miles Nason

Underclassmen

taylor



Stork, Katherine S. Columbia, SC
 Stover, Elizabeth Greenville, SC
 Stover, Molly Charleston, SC
 Strain, Tonia Gaffney, SC
 Straiter, Michelle Irmo, SC
 Strasburger, Heather Washington, DC

Stratton, Darci Port Washington, NY
 Strickland, Jonathan W. Anderson, SC
 Strickland, Kenneth Charleston, SC
 Stroeker, Mark A. Pittsburgh, PA
 Strong, Paul Ormond, FL
 Stuart, Ellen Columbia, SC

Stuckey, Gerald Lee Jr. Moncks Corner, SC
 Stuckey, Valerie E. Sumter, SC
 Stura, Kimberly A. Cranford, NJ
 Sturkey, David C. Ballentine, SC
 Sturkie, Charles Brian Mauldin, SC
 Styles, Michael L. Fountain Inn, SC

Styles, Stephanie T. Travelers Rest, SC
 Suber, Carol Clemson, SC
 Suber, Elizabeth Anne Clemson, SC
 Sudduth, Bryan A. Landrum, SC
 Sullivan, Brian Kenneth Rock Hill, SC
 Sullivan, J. Michael Lexington, KY

Sullivan, Pete Venice, FL
 Sulzen, Christina Barnwell, SC
 Sulzen, Debbie Barnwell, SC
 Summer, Deena Chapin, SC
 Summers, Boyd Erwin Columbia, SC
 Summers, Derrick Tyrone Orangeburg, SC

Summers, Elizabeth Cameron, SC
 Summers, Kimherly Anchorage, AK
 Summey, Ray Spartanburg, SC
 Sumner, Susan Fairfax Station, VA
 Sutherland, Terri Lane Abbeville, SC
 Sutherland, Timothy Taylor Anderson, SC

Swaney, Russell Pendleton, SC
 Swanson, Dawn K. Blairstown, NJ
 Swartz, Julie Dayton, OH
 Sweeney, Dan Raymond Arnold, MD
 Sweet, Nettie H. Charlotte, NC
 Swygert, Richard W. Chapin, SC

Swygert, Steve West Columbia, SC
 Sywy, Steve Newark, DE
 Tacca, Jeffrey A. Clemson, SC
 Tackett, Cyndi Kingsport, TN
 Talmadge, Rebekah Anderson, SC
 Tambini, Jacqueline Easley, SC

Tanner, Cynthia Denise Greenville, SC
 Tanner, Tabatha Hemingway, SC
 Tassos, John B. Winter Park, FL
 Tate, Lisa Spartanburg, SC
 Taylor, Angela Suzanne Greer, SC
 Taylor, April P. Lugoff, SC

Underclassmen

Taylor, Belinda West Columbia, SC
 Taylor, Deanna Marie Spartanburg, SC
 Taylor, Debra Lynn Kingsport, TN
 Taylor, Geni Sumter, SC
 Taylor, James C. Anderson, SC
 Taylor, Jill Ann Kingsport, TN

Taylor, John Gordon Johnson City, TN
 Taylor, John Thomas Anderson, SC
 Taylor, Kasey Boca Raton, FL
 Taylor, Kevin Inman, SC
 Taylor, Kimberly F. Fort Mill, SC
 Taylor, Mark Lexington, KY

Taylor, Marsha L. Lindley, NY
 Taylor, Mia Anderson, SC
 Taylor, Michael A. Dalzell, SC
 Taylor, Stephanie Easley, SC
 Teague, Paul D. Georgetown, SC
 Teal, Bill Seneca, SC

Tedrow, David Clifton Park, NY
 Templeton, Craig L. Prairie Village, KS
 Tennis, Paul D. Summerville, SC
 Terry, Brent Belvedere, SC
 Terry, Elisabeth N. Greenville, SC
 Terry, Melissa Kershaw, SC

Terry, Susan F. Greenville, SC
 Tessener, Stephen M. Kingsville, MD
 Textor, Jennifer Lynn Oak Ridge, TN
 Terrell, Melissa Bishopville, SC
 Thames, Kristy L. Fort Mill, SC
 Theos, Chrissy Charleston, SC

Thigpen, Michelle St. Marys, GA
 Thigpen, Steven L. St. Marys, GA
 Thigpen, Steven R. Andrews, SC
 Thimme, Frederick Hohokus, NJ
 Thoams, Rosemary Farimont, WV
 Thomas, Andrew B. Charleston, SC

Thomas, Brad Fountain Inn, SC
 Thomas, Chere Ann Ehrhardt, SC
 Thomas, Chris Fairfax, SC
 Thomas, Daryle Spartanburg, SC
 Thomas, Douglas J. Laurens, SC
 Thomas, Jennifer Chapin, SC

Thomas, Kevin Jupiter, FL
 Thomas, Robbie Tega Cay, SC
 Thomas, Stacey Springfield, VA
 Thomas, Tim Greenville, SC
 Thomason, Shannon Greenville, SC
 Thompkins, Alan Florence, SC

Thompson, Carl, Jr. Central, SC
 Thompson, Cheryl M. Timonium, MD
 Thompson, Gregory K. Anderson, SC
 Thompson, Henry E. Lexington, SC
 Thompson, Katherine Greenwood, SC
 Thompson, Rodney Summerville, SC



Underclassmen

truluck



Thompson, Stacey L. Spartanburg, SC
 Thompson, Tonya Sumter, SC
 Thompson, Trey North Augusta, SC
 Thonen, Kimberly D. Sumter, SC
 Thornton, Frederick W. Spartanburg, SC
 Thornton, Lynn Marie Westwood, MA

Thornton, Richard Jr. St. Matthews, SC
 Thrasher, Dawn Anderson, SC
 Thrasher, Thomas Barry Jr. Pickens, SC
 Thurston, Ellen Charleston, WV
 Tillman, Travis Wayne Charleston, SC
 Tillotson, Todd Stephen Summerville, SC

Timm, Roy Summerville, SC
 Timmerman, Julie Ann Ninety Six, SC
 Timmerman, Stephanie Edgefield, SC
 Tippet, Sandy Bethesda, MD
 Tisdale, Sam Columbia, SC
 To, Chi Piedmont, SC

Tohin, Mary Jane Merritt Charlotte, NC
 Todd, Alan William Burlington, NC
 Todd, Carrie E. Walhalla, SC
 Todd, D. Keith Raleigh, NC
 Todd, George S. Lake Juna Lusk, NC
 Todd, Jennifer Greenville, SC

Todd, Nancy C. Walhalla, SC
 Todd, Stacey M. Loris, SC
 Todd, Stanley E. Clemson, SC
 Tollison, Jeffrey Scott Laurens, SC
 Tolliver, Patti L. Greenville, SC
 Tolson, Gretchen A. Hartsville, SC

Tompkins, Rhett E. Dillon, SC
 Tonkin, Chip Knoxville, TN
 Topley, Tammy Sue Columbia, SC
 Torheck, Scott R. Baltimore, MD
 Torti, Christopher John Brookeville, MD
 Townley, Anne Lilburn, GA

Townsend, Kathryn Clemson, SC
 Townsend, James Clemson, SC
 Townsend, Michael Lancaster, SC
 Townsend, Michael Westport, CT
 Trammell, Jennifer Springfield, VA
 Trask, Christine Sumter, SC

Traumann, Thomas F. Wilmington, DE
 Treherne, Laura C. Anderson, SC
 Trethewey, Kristie Va Beach, VA
 Tribbett, Heidi Greenville, SC
 Tripp, Tracy Lee Rockville, MD
 Tritschler, Lara A. Pompton Plains, NJ

Trogdon, William S. Dunwoody, GA
 Trotter, Russell Saluda, SC
 Troxell, Roy Hinson Inman, SC
 Troy, Kimberly Clemson, SC
 Truesdale, Leigh Ann North Augusta, SC
 Truluck, Charles E. Jr. Charleston, SC

Underclassmen

trial

Trapp, Jennifer
Tuck, Katherine
Tuck, Ronda S.
Tucker, Freddie
Tucker, Joseph A.
Tucker, Kimberly Marie

Stafford, VA
Greenville, SC
Myrtle Beach, SC
Johnson City, TN
Hanahan, SC
Jacksonville, FL

Tucker, Larry E. Jr.
Tudor, Bill
Turner, Anthony Todd
Turner, Cassandra R.
Turner, Jesse G. Jr.
Turner, Margaret

Elgin, SC
North Augusta, SC
Spartanburg, SC
Pickens, SC
Columbia, SC
Mt. Pleasant, SC

Turner, Myers
Turner, Myra Maria
Turner, Timothy Lee
Turner, Todd H.
Turner, Wesley
Tuten, Rodney

Inman, SC
Inman, SC
Ladson, SC
West Columbia, SC
Myrtle Beach, SC
Hampton, SC

Tuttle, Mark
Tutton, Daryl
Tyler, Brian C.
Tyma, Mark
Uldrick, Laurie Lynette
Ulmer, Angeline Maria

Mt. Pleasant, SC
Newton Square, PA
Columbia, SC
Lake Wylie, SC
Abbeville, SC
North, SC

Ulmer, Gerald R. III
Underwood, Charlotte
Uptegrove, Ellen Kay
Urso, Susan
Usher, Mary
Utley, John A.

Varnville, SC
Orangeburg, SC
Hanahan, SC
Columbia, SC
Tallahassee, FL
Taylors, SC

Vaccaro, Timothy
Vanburen, Renee D.
Vance, Todd
Vandel, Nicole Michelle
Vanderlee, Rosemarie
Vane, Andrew

Marietta, GA
Palm Bay, FL
Aiken, SC
Springfield, VA
Maitland, FL
New Providence, NJ

Vanek, William
Vanness, Stephanie
Vargo, Shelby Gable
Vassey, Jeffrey T.
Vassy, David Eric
Vaught, Andrea

Seneca, SC
Charleston, SC
Easley, SC
Columbia, SC
Gaffney, SC
Louisville, KY

Vayhinger, Cary Charles
Velte, Henry
Ventura, Patricia
Vereen, Edward
Vermillion, Chris
Vick, Pam

Madison, IN
Charleston, SC
Gainesville, FL
Clemson, SC
Jacksonville, FL
Myrtle Beach, SC

Vickery, Jeffrey D.
Vickery, William Daniel
Villanueva, Dorothy
Vincent, Stephanie L.
Vonrecum, Uta Marie
Vonrecum, Vera

Seneca, SC
Columbia, SC
Ladson, SC
Gaffney, SC
Six Mile, SC
Six Mile, SC



Underclassmen

walters



Voss, Marti T. Midlothian, VA
 Vucish, Paul Clinton Aiken, SC
 Wade, Virginia Greensboro, NC
 Wager, Daniel Marietta, GA
 Wagner, Karin Lyn South Salem, NY
 Wagner, Michelle Venice, FL

Wais, Karen Renee Mauldin, SC
 Walden, Leslie Watson Seneca, SC
 Waldfoegel, Brent D. Mesa, AZ
 Waldrep, Lisa Westminster, SC
 Waldrep, James Daniel Greenville, SC
 Walker, Angie Lexington, SC

Walker, Barbara Greenville, SC
 Walker, Brent Jackson Dunwoody, GA
 Walker, Earl Campobello, SC
 Walker, John L. Pelzer, SC
 Walker, Keith Spartanburg, SC
 Walker, Tammy North Augusta, SC

Walker, William Todd Florence, SC
 Walkup, Julia Tucson, AZ
 Wall, Joseph Dunwoody, GA
 Wallace, Bart Clemson, SC
 Wallace, Dave Richboro, PA
 Wallace, James C. Mauldin, SC

Wallen, Stephanie Oakton, VA
 Wallinger, Scott R. Jr. Summerville, SC
 Walpole, Bryan Legare III Johns Island, SC
 Walpole, Callie Johns Island, SC
 Walsh, Kara Davidsonville, MD
 Walters, Kristi Michele Anderson, SC

ROTC members take part in a parade on Bowman field.



Jill Russell

Underclassmen

walter

Walters, Shawn
Wannamaker, Jamie
Ward, Allen Basil
Ward, Leslie Ann
Ward, Scott
Wardlaw, Foster Bradley

St. Stephen, SC
Saluda, SC
Kingstree, SC
Saluda, SC
Spartanburg, SC
Clemson, SC

Ware, David S.
Warford, Michelle J.
Warner, Amy Beth
Warren, Amy
Warren, Jolanda
Washington, Katrina D.

Atlanta, GA
Greensboro, NC
Bernardsville, NJ
Parris Island, SC
Seneca, SC
Ravenel, SC

Wasson, William Nash
Waters, Sean
Watford, Kevin B.
Watford, Matthew
Watkins, Carla Marie
Watson, Beth

Greenville, SC
Calhoun Falls, SC
Lamar, SC
Lamar, SC
Clemson, SC
Columbia, SC

Watson, Hunter M.
Watson, Jeffrey
Watt, Susan
Watters, Meg
Watts, Leo J.
Way, Richard Frank

Louisville, GA
Wilmington, DE
Sumter, SC
Sparta, NJ
Aiken, SC
Holly Hill, SC

Waynick, Kelliagh
Wear, Doug
Webber, Deborah
Weber, Alene
Weber, Mark
Weber, Virginia

Sumter, SC
Clemson, SC
Ft. Lauderdale, FL
North Augusta, SC
Chatham, IL
Walhalla, SC

Webster, Kevin
Webster, Larry J., Jr.
Weeks, Charles Robert
Weeks, Douglas Wayne
Weeks, Shannon F.
Weems, Leslie L.

St. Matthews, SC
Clemson, SC
Central, SC
Centreville, VA
Barnwell, SC
Maryville, TN

Weesner, Laura
Weidenhamer, Matthew
Weil, Julie
Weinberger, David Louis
Weinheimer, Lisa
Weiss, Susan

Columbia, SC
Knoxville, TN
Isle Of Palms, SC
Monsey, NY
Charleston, SC
Fraggot, TN

Weitz, Jon
Welch, Bryan Christopher
Welch, Burt
Welch, Theresa L.
Welsh, Kimberly Erin
Werntz, Caroline R.

Charleston, SC
Columbia, SC
Clemson, SC
Suffern, NY
Burke, VA
Walterboro, SC

Werts, Laura
Wertz, George Ronald
Wesscott, Christina
Wessinger, Robert D.
West, Elizabeth Starlene
West, Ernest Matthew

Ninety Six, SC
Irmo, SC
Winter Springs, FL
Middletown, NJ
Bowman, SC
Kershaw, SC



Underclassmen

williams



West, Julie Lynn
West, Katherine
West, Maria E.
West, Robert Winfred
Westberry, Danny
Western, Brian P.

Greenwood, SC
Greenville, SC
Chapin, SC
Belvedere, SC
Dillon, SC
Rushville, NY

Westmoreland, James
Westmoreland, Jay D.
Weston, Gene K.
Whaley, Susan
Whaley, Teresa
Whaley, Wells F.

Isle Of Palms, SC
Shelby, NC
Sumter, SC
Greenwood, SC
Taylors, SC
West Columbia, SC

Wheeler, Valerie E.
Whelchel, Mark C.
Whisenant, Shannon
Whitaker, David
White, Amy Elizabeth
White, Angela M.

Wyckoff, NJ
Liberty, SC
Fort Mill, SC
Inman, SC
Anderson, SC
Fernandina Beach, FL

White, Cindy
White, Jonathan C.
White, Karen Marie
White, Kelly
White, Kevin
White, Meg

Greenwood, SC
Millington, NJ
Piedmont, SC
Cheraw, SC
Hilton Head, SC
Greenville, SC

Whitesides, Anna
Whitfield, David
Whitmire, Amy
Whitt, Daryl J.
Whitt, Jody
Whorton, David

Newberry, SC
Anderson, SC
Greenwood, SC
Beaver, PA
Spartanburg, SC
Spartanburg, SC

Wich, Fred
Wichmann, Keith
Wicker, Nancy
Wiggers, Jason R.
Wiggins, Garynne L.
Wike, Elaine

Indianapolis, IN
Charleston, SC
Pomaria, SC
Eden, NC
Lagrange, GA
Easley, SC

Wilbanks, Kelli Lynce
Wilber, Timothy L.
Wilder, Erika
Wiles, Tommy
Wilhelm, Sue
Wilkerson, Robert P. Jr.

Taylors, SC
Summerville, SC
Columbia, SC
Easley, SC
Morgantown, WV
Blacksburg, SC

Wilkes, Rodney Adrian
Wilkie, Alan
Wilks, Cliff
Wilkins, Melissa
Wilkins, Melissa Joyce
Wilkinson, Kenny

Winnboro, SC
Anderson, SC
Randolph, NJ
Cayce, SC
Cowpens, SC
Clinton, SC

Wilkinson, Robert A.
Williams, Albert W. Jr.
Williams, Andrea
Williams, Byron
Williams, Darlene
Williams, Darrell L.

Burton, SC
Walterboro, SC
Greenville, SC
Gresham, SC
Wilmington, NC
Marion, SC

Underclassmen

Williams

Williams, Donna Lynn Brittons Neck, SC
 Williams, Drew Oklahoma City, OK
 Wilhams, Elizabeth Rock Hill, SC
 Williams, Glen Montvale, NJ
 Williams, Jay Fairfax, VA
 Williams, John George Goose Creek, SC

Williams, Jonathan H. Jacksonville, FL
 Williams, Kristina L. Spartanburg, SC
 Williams, Lisa D. Anderson, SC
 Williams, Melonie T. Sumter, SC
 Williams, Missy Columbia, SC
 Williams, Phillip Spartanburg, SC

Williams, Rusty Inman, SC
 Williams, Tim F. Campobello, SC
 Williams, Tyron Gresham, SC
 Williams, William R. IV Travelers Rest, SC
 Williams, Kristin Columbia, SC
 Williamson, Edye Clemson, SC

Williamson, Glen L. Vidalia, GA
 Williamson, Jill York, SC
 Williamsort, Karen Florence, SC
 Williamson, Michael Belvedere, SC
 Willias, Tonia L. Effingham, SC
 Williford, Lisa Anderson, SC

Willimon, Chip Simpsonville, SC
 Willimon, Lisa G. Lagrange, GA
 Willimon, Patricia Angela Lagrange, GA
 Willing, Ron Columbia, SC
 Willingham, Angela Carole Johnson City, TN
 Willingham, Thomas C. Charlotte, NC

Willis, Edward L., Jr. Cottageville, SC
 Willis, William Clemson, SC
 Wills, Lee Greenville, SC
 Wilson, Christina Liberty, SC
 Wilson, Amy L. Seaford, DE
 Wilson, Barry A., Jr. Branchville, SC

Wilson, Bradley N. Atlantic Beach, FL
 Wilson, Brett Downingtown, PA
 Wilson, Charles Howe North Augusta, SC
 Wilson, Christopher Paul Greenville, SC
 Wilson, David F. Columbia, SC
 Wilson, Dawn Isle Of Palms, SC

Wilson, Harry Eugene III Barnwell, SC
 Wilson, Holley Anderson Easley, SC
 Wilson, Joanne Marcelle Anderson, SC
 Wilson, Leigh Ann Greenwood, SC
 Wilson, Margaret A. York, SC
 Wilson, Michael D. Salem, VA

Wilson, Patrick C. Laurens, SC
 Wilson, Rand Reidsville, NC
 Wilson, Scarlett Anne Hemingway, SC
 Wilson, Tricia Sandy, UT
 Wilson, William W. Greenwood, SC
 Wilson, Matthew Christopher Metairie, LA



Underclassmen

wolff



Wines, D. Chris
 Winkopp, Elizabeth F.
 Winn, Bonnie Jean
 Winn, Jennifer
 Winn, Robert S.
 Winsness, David James

Front Royal, VA
 Middletown Springs, VT
 Pensacola, FL
 Greensboro, NC
 Abbeville, SC
 Schenectady, NY

Wise, Donald R. Jr.
 Witt, Christopher Todd
 Wolf, Lynda L.
 Wolfe, David Earle
 Wolfe, Robert R.
 Wolff, Lisa

Columbia, SC
 Greenville, SC
 Columbia, SC
 Charlotte, NC
 Spartanburg, SC
 Charleston, SC



Sorority members clown around with the chicken.

Srivaths Srinivason

Underclassmen

wolla

Wolla, Katherine
 Wollenhaupt, Glen M.
 Wood, Danny
 Wood, Deborah C.
 Wood, Elizabeth F.
 Wood, James W.

Duluth, GA
 Lawrenceville, GA
 Greenville, SC
 Miami, FL
 Winchester, VA
 Lexington, SC

Wood, Jim
 Wood, Kerry K.
 Woodall, Jeff
 Woodard, Christine M.
 Woodcock, Jarrald
 Woodham, Gina

Greenwood, SC
 Inman, SC
 Donalds, SC
 Charleston, SC
 Gaffney, SC
 Easley, SC

Woods, Cindy
 Woods, Darren B.
 Woods, Steven
 Woolbright, Tammy A.
 Worth, Mary E.
 Wrenn, Preston

Beaufort, SC
 Honea Path, SC
 Ft. Inn, SC
 Inman, SC
 Southern Pines, NC
 Ballentine, SC

Wright, Adrian
 Wright, Susan Carole
 Wunschel, David S.
 Wyatt, Charles Daniel
 Wyatt, Julie Woodlief
 Wyeth, Laura Michelle

Eutawville, SC
 Marbury, MD
 Carroll, IO
 Greenville, SC
 Greenville, SC
 Surfside Beach, SC

Xenakis, Maria
 Yaggie, Rob
 Yanity, Robert M.
 Yarborough, Ruthie
 Yates, Benita D.
 Yates, Karen

Asheville, NC
 Spartanburg, SC
 Palmdale, CA
 Aiken, SC
 Liberty, SC
 Liberty, SC

Yeargin, Tammy
 Yinchip, Joel K.
 Yike, Stacy L.
 Yoder, Michael E.
 Yon, Carol Lynn
 Yon, Robert West

Taylors, SC
 Columbia, SC
 Lagrange, GA
 Taylors, SC
 Anderson, SC
 Anderson, SC

Yonce, Gregory N.
 Yonce, John P. Jr.
 Yook, Karen
 York, Dan
 York, James Samuel
 Young, Kimberly

Moncks Corner, SC
 Johnston, SC
 Oak Ridge, TN
 Columbia, SC
 Columbia, SC
 Atlanta, GA

Young, Scott W.
 Young, Sherri A.
 Young, Tracey L.
 Youngblood, Charles Kevin
 Yount, Scott Alan
 Yourkievitz, Curt

Walterboro, SC
 Easley, SC
 Redstone Arsenal, AL
 Columbia, SC
 Rochester, NY
 Clemson, SC

Yow, Elizabeth Ann
 Zacapa, Suzette
 Zachary, Marc
 Zeigler, Kimberly
 Zofchak, Jenica
 Zorn, Elizabeth A.

Dunwoody, GA
 Honduras, CA
 Spartanburg, SC
 St. Matthews, SC
 Greer, SC
 Bamberg, SC

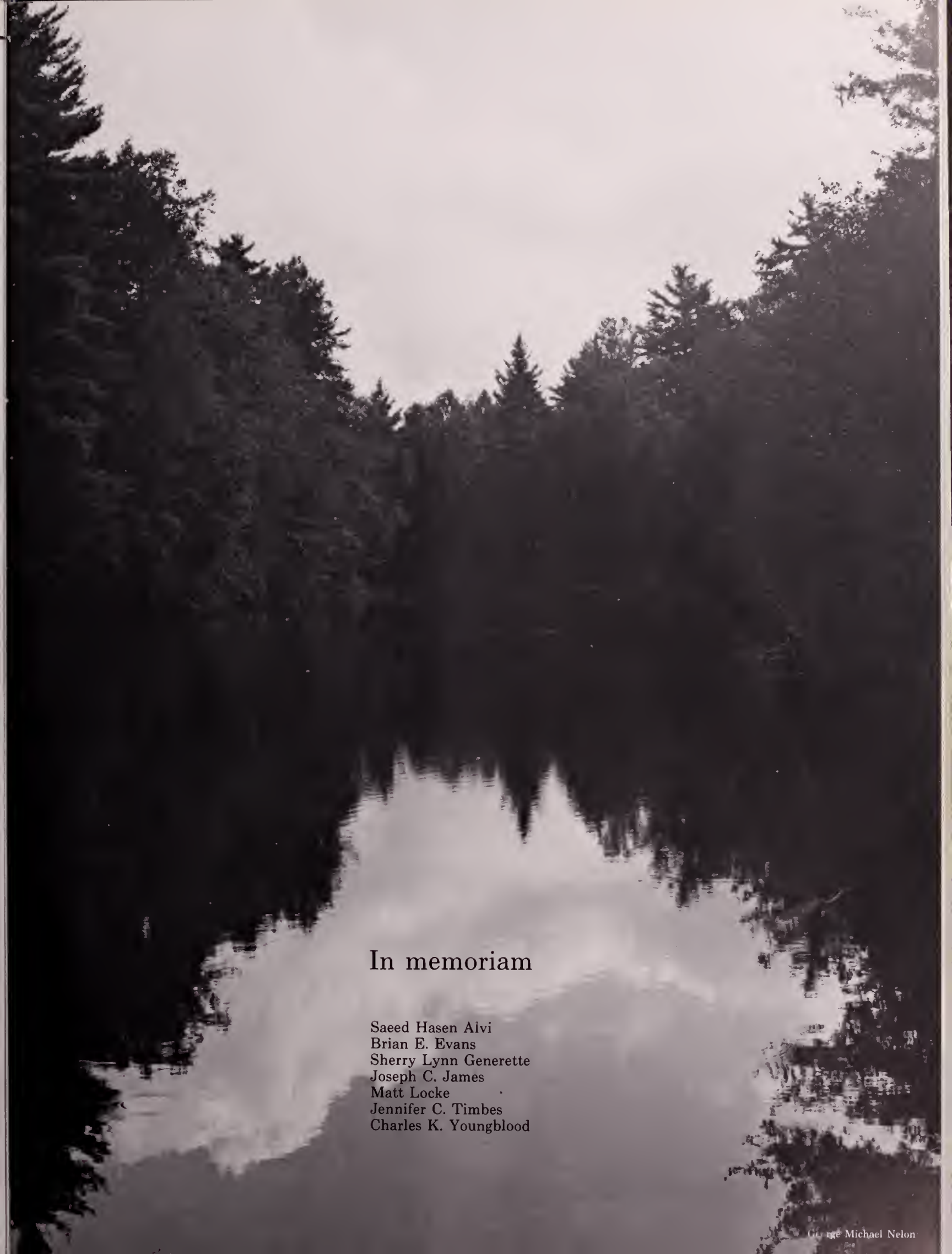

A black and white photograph of a forest stream. The water is calm, reflecting the surrounding dense forest of evergreen trees. The sky is visible through the canopy, appearing bright and overcast. The overall mood is serene and quiet.

In memoriam

Saeed Hasen Alvi
Brian E. Evans
Sherry Lynn Generette
Joseph C. James
Matt Locke
Jennifer C. Timbes
Charles K. Youngblood

APPROACHING

Senior Directory 494 Index 516

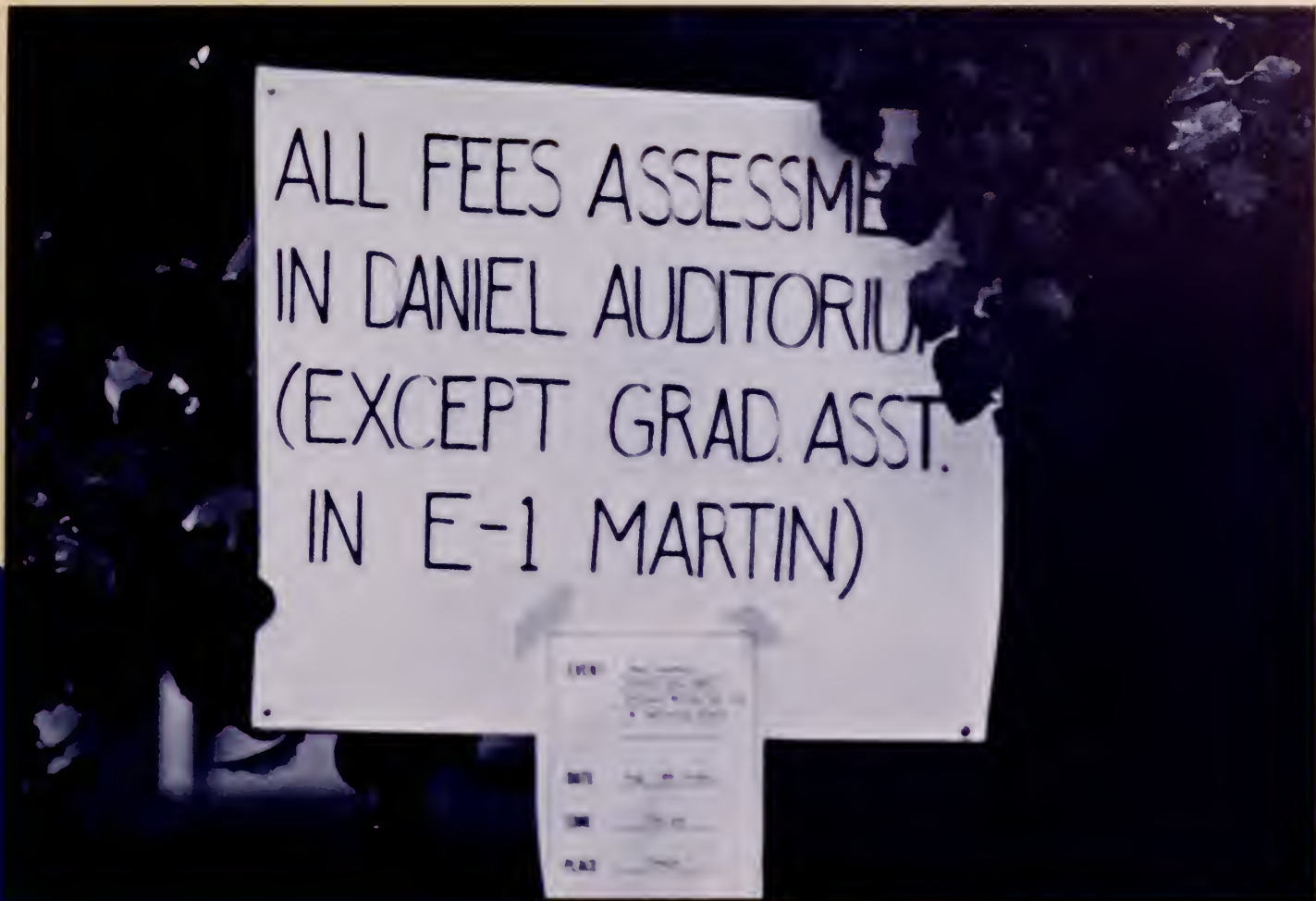

Glenn Stephens

RECORDS

A

- ABDOU, JEFF
Columbia, SC
Electrical Engineering, BS
Institute of Electrical and Electronic Engineers; Student Senate; Traffic and Parking Committee; Residence Hall Council; Calhoun College; Honors Council.
- ABERCROMBIE, LYNETTE
Irmo, SC
Zoology, BS
Pre-Vet Club, President; Horticulture Club; Intramural Sports.
- ABLE, LYNDA
ELIZABETH
Saluda, SC
Elementary Education, BA
Alpha Gamma Rho Rhomates, President, Treasurer, Social Chairman; Alpha Chi Omega; Resident Assistant; Alpha Gamma Rho Greek Goddess.
- ADAIR III, JOHN. L.
Cross Hill, SC
Mechanical Engineering, BS
Dixie Skydivers; American Society of Mechanical Engineers.
- ADAMS, DENISE
Charleston, SC
Computer Engineering, BS
Institute of Electrical and Electronic Engineers; Society of Women Engineers; Computer Society; Delta Gamma.
- ADCOX, KELLY
Orangeburg, SC
Economics, BS
Kappa Kappa Gamma, Philanthropy Chairman.
- ALBERTI, RICHARD JOHN
Atlanta, GA
Industrial Management, BS
Delta Sigma Pi; Rugby Club.
- ALBERTSON, MELISSA
Easley, SC
Accounting, BS
Accounting Club; College Republicans; Calhoun Courts Dorm Council.
- ALBERTSON, ROBBIE HAROLD
Easley, SC
Computer Information Systems, BS
Data Processing Management Association.
- ALBRITTON, JILL
DELANE
Sulphur, LA
Biological Science, BS
- ALEXANDER, ANGELA S.
Anderson, SC
Marketing, BS
American Marketing Association.
- ALEXANDER, MAMYE CECILE
Seneca, SC
Spanish, BA
Tiger Band, Sargent Major; Symphonic Band, Secretary/Treasurer; Spanish Club; Angel Flight, Administrative Officer.
- ALEXANDER, ROBERT W.
Columbia, SC
Computer Engineering, BS
Institute of Electrical and Electronic Engineers; Computer Society; Dorm Council; Hapkido Club, Treasurer; Elections Board.
- ALEXANDER, XAVIER L.
Olanta, SC
Industrial Management, BS
American Marketing Association; Society of Black Engineers; Institute of Electrical Engineers; Lever Dorm Council, Vice President; Arnold Air Society; Air Force Reserve Officers Training Corps.
- ALFORD, GARY N.
Georgetown, SC
Mechanical Engineering, BS
American Society of Mechanical Engineers; Fellowship of Christian Athletes; Varsity Baseball; Club Football; Forestry Club; Intramural Sports.
- ALLEN, MARY ELIZABETH
Bennettsville, SC
Spanish, BA
Spanish Club, Vice President, President; Outstanding American College Students Nominee; Strom Thurmond College Intern.
- ALVAREZ, ALLISON JEAN
Rock Hill, SC
Administrative Management, BS
American Marketing Association; Finance Club; Delta Delta Delta; Rally Cats; Kappa Alpha Little Sister; Alpha Tau Omega Calendar Girl.
- AMMEN, RICHARD M.
Inman, SC
Financial Management, BS
Golden Key; NCNB Scholarship; Accounting Club; Finance Club; International Business Club; Central Dance and Concert Committee; Intramural Sports; Resident Hall Council.
- AMSTUTZ, JAMES D.
Chattanooga, TN
Mechanical Engineering, BS
Tau Beta Pi; Pi Tau Sigma; Mortar Board; Interservice Christian Fellowship, President; Omicron Delta Kappa; Alpha Lambda Delta; American Society of Mechanical Engineers; Phi Kappa Phi; Calhoun College; Golden Key.
- AMYX, DESIREE
Greenwood, SC
Science Teaching-Biology, BS
Alpha Delta Pi, Vice President; Fellowship of Christian Athletes; Clemson Players; Brunswick Yarns Theatre Excellence Award; Council for Exceptional Children; Sailing Club
- ANDERSON, CHRISTOPHER T.
Greenwood, SC
Industrial Management, BS
Pi Kappa Alpha; Wild Child Softball Champions.
- ANDERSON, DAVID
Accounting, BS
- ANDERSON, TONYA LEIGH
Seneca, SC
Biochemistry, BS
Alpha Lambda Delta; Reformed University Fellowship; TAPS, Designer.
- ANDREWS, CHRISTOPHER CHARLES
Seneca, SC
Computer Information Systems, BS
Baptist Student Union; Society for the Advancement of Management; Association for Computing Machinery; Phi Kappa Phi; Sigma Tau Epsilon.
- ANEJA, SANJAY
Clemson, SC
History, BA
Spanish Club, Secretary/Treasurer; India Club; India Club Council.
- ANKERS, SCOTT
Waldorf, MD
Management, BS
Weightlifting Club; Data Processing Management Association.
- ANTHONY JR, JAMES D.
Piedmont, SC
Management, BS
Lambda Phi, Vice President; THINKS he's a TAPS Photographer;
- ANTONECCHIA, SARA E.
Katonah, NY
English, BA
English Club.
- ARIAS, RON
New Providence, NJ
Financial Management, BS
Beta Theta Pi, Treasurer; Finance Club; Rugby Club.
- ARISMAN, PHILLIP
Glens Falls, NY
Computer Engineering, BS
Institute of Electrical and Electronic Engineers; Student Government; Co-operative Education.
- ARRINGTON, ADAM
Tampa, FL.
Mechanical Engineering, BS
American Society of Mechanical Engineers; Varsity Swimming; Phi Delta Theta; Co-operative Education.
- ASPERHEIM, ERIC J.
Elm Grove, WI
Electrical Engineering, BS
Toastmaster's International, President; Sigma Nu; Tau Beta Pi, Initiation Chairman; Calhoun College.
- ASSELIN, FRANCOIS
Quebec, Canada
Textile Management, BS
American Association for Textile Technology; Calhoun Courts Dorm Council, Director.
- ATKINSON, TRACI D.
Easley, SC
Marketing, BS
Kappa Delta, Songleader, Pledge Educator; Alpha Tau Omega Little Sister, Social/Rush Chairman; American Marketing Association; American Society for Personnel Administration.
- AUCCOIN, RUSSELL W.
Columbia, SC
Electrical Engineering, BS
Institute of Electrical and Electronic Engineers; Clemson Rangers; Scabbard and Blade; Phi Delta Theta
- AVENALL, BETH A.
Anderson, SC
Early Childhood Education, BA.
- AVON, THERESA LYNN
Grafton, OH
Administrative Management, BS
Varsity Indoor/Outdoor Track and Cross Country; Block C Club.

B

- BAGWELL, BRYANT
Dahlonega, GA
Industrial Management, BS
Sigma Chi.
- BAILES, ROSEMARY C.
Sumter, SC
Dairy Science, BS
Intramural Sports.
- BAILEY, CHERRI ANNETTE
Virginia Beach, VA
Building Science and Management, BS
American Institute of Architecture Students; Constructor's Guild; Resident Assistant; Resident Hall Association.
- BAILEY II, DAVID HALE
Cawpens, SC
Mathematics, BS
Phi Eta Sigma; Alpha Lambda Delta.
- BAKER, DONALD L.
Columbia, SC
Forest Management, BS
Society of American Foresters, Chairman; Xi Sigma Pi, President; Forestry Club; Fellowship of Christian Athletes; Intramural Sports, Football, Softball.
- BAKER, KIMBERLY S.
Charlotte, NC
Management, BS
Kappa Kappa Gamma, Secretary, Registrar; Beta Theta Pi Little Sister, Secretary; Accounting Club; Water Ski Club, Secretary.
- BALLARD, ELIZABETH ANNE
Sumter, SC
Administrative Management, BS
Delta Delta Delta, Panhellenic Delegate; Gold-

- en Key
BALLINGER, JOHN
 Clemson, SC
 Industrial Education, BS
 Reformed University Fellowship; Football Manager; Resident Assistant.
- BALSA, MARC**
 Spartanburg, SC
 Mechanical Engineering, BS
 American Society of Mechanical Engineers; Intramural Sports, Soccer, Softball; Dorm Council.
- BAMBERT, BONNIE**
 Summerville, SC
 Mechanical Engineering, BS
 Pi Tau Sigma; American Society of Mechanical Engineers, Secretary; Tau Beta Pi; Phi Kappa Phi; Resident Assistant; Aerobics Instructor; Alpha Lambda Delta; Phi Eta Sigma; Catholic Student Association.
- BANKS, SUSAN ELIZABETH**
 Miami, FL
 Financial Management, BS
 Chi Omega; Finance Club.
- BARCUS, ELIZABETH D.**
 Winterpark, FL
 Administrative Management, BS
 Delta Gamma, Treasurer; Sailing Team; Sailing Club; American Society for Personnel Administration, Vice President; Society for the Advancement of Management, Secretary; Outing Club; Psychology Club.
- BARKER, ANDREW D.**
 Clemson, SC
 Science Teaching-Biology, BA
 Student Athletic Trainer; Block C Club.
- BARNETTE JR., HAROLD**
 Anderson, SC
 Management, BS
 Tiger Band; Jazz Band; Symphonic Band; Pep Band, Assistant Librarian, Section Leader; Anne Tribble Pearce Scholarship
- BARRON, MARY VIRGINIA**
 Fort Mill, SC
 Parks, Recreation, & Tourism Management, BS.
- BARTON, GRAHAM A.**
 Greenville, SC
 Management, BS
- BASKIN, KRISTAN R.**
 Bishopville, SC
 Management, BS
 Alpha Delta Pi; Alpha Tau Omega Little Sister; American Society for Safety Engineers; Society for the Advancement of Management.
- BASS JR., GENE WESLEY**
 West Columbia, SC
 Electrical Engineering, BS
 Institute of Electrical and Electronic Engineers; Alpha Phi Omega; Water Ski Club.
- BATES, ROGER O'NEAL**
 Williston, SC
 Agricultural Mechanization and Business
 American Society of Agricultural Engineers; Agricultural Mechanization Club.
- BAUMGARNER, KIMBERLY A.**
 Walhalla, SC
 Management, BS
 Delta Sigma Pi.
- BEACH, L. ANDREW**
 Kingsport, TN
 Electrical Engineering, BS
 Sigma Phi Epsilon; Tau Beta Pi; Phi Kappa Phi; Abney Scholar.
- BEACH, TIMOTHY L.**
 Walterboro, SC
 Computer Engineering, BS
 Pi Kappa Alpha; Institute of Electrical and Electronic Engineers; Abney Scholar.
- BEACHLER, MARK DAVID**
 Centerville, OH
 Zoology, BS
 Varsity Track and Cross Country; Block C Club; Zoology Club; White-water Club; Big Brothers Organization.
- BEASLEY, SANDRA GAYLE**
 Bethune, SC
 Financial Management, BS
 Alpha Chi Omega, Treasurer; Intramural Sports; Finance Club; Student Phonathon for Clemson Loyalty Fund.
- BEASON, MITZI B.**
 Gaffney, SC
 Computer Information Systems, BS
 Association for Computing Machinery, Treasurer.
- BEATY, MACK**
 Abbeville, SC
 Management, BS
 Block and Bridle Club, Treasurer and Vice President; Livestock Judging Team; Wall Street South.
- BEDENBAUGH, JAMES IRA**
 Laurens, SC
 Financial Management, BS
 Resident Hall Director; Resident Assistant; Baptist Student Union, President; Toastmasters, Treasurer.
- BEDENBAUGH, PAIGE**
 Camden, SC
 Accounting, BS
 Accounting Club; Beta Alpha Psi; Golden Key; Phi Eta Sigma.
- BEHERY, HALA H.**
 Clemson, SC
 Administrative Management, BS.
- BEIDLER, DOUG**
 Brielle, NJ
 Animal Science, BS
 Beta Sigma Tau, President; National Dairy and Egg Research Newberry Chapter; South Carolina Meat Packers' Association; WSBF.
- BEITER, PAM**
 West Palm Beach, FL
 Financial Management, BS
 Delta Delta Delta, President, Marshal; Sigma Alpha Epsilon Little Sister, Vice President, Treasurer, Sweetheart; Blue Key, Secretary; Omicron Delta Kappa; Order of Omega.
- BEITZ, STEPHEN W.A.**
 Greenville, SC
 Secondary Education-History, BA
 Weight Club; Fellowship of Christian Athletes.
- BELLO JR., NORMAN EDWARD**
 Mt. Pleasant, SC
 Architecture, BS
 American Institute of Architecture Students; Intramural Sports, Basketball, Soccer, Softball.
- BENDERT, MARY CATHERINE**
 Summerville, SC
 Nursing, BS
- BENNETT, BRIAN E.**
 Spartanburg, SC
 Industrial Management, BS
 American Production and Inventory Control Society; American Society of Personnel Administrators; Weight Club.
- BENNETT, CAROL A.**
 Fountain Inn, SC
 Animal Science, BS
 Block and Bridle Club, Vice Social Chairman, Executive Council
 Scrapbook Editor, Junior Judging Team, Social Chairman.
- BENTLEY, LESHIA DENISE**
 Pickens, SC
 Early Childhood Education, BA
 Intramural Sports; Baptist Student Union.
- BENTON, JR., WILLIAM L.**
 Timmonsville, SC
 Secondary Education (History), BS
 University Chorus, Mu Beta Psi, The Tiger, Assistant Sports Editor.
- BERRY, CARL J.**
 Anderson, SC
 Electrical Engineering, BS
 Student Government, Chief Legal Advisor; Tau Upsilon Gamma; Golf Club, President; Institute of Electrical and Electronic Engineers.
- BERRY, MICHEAL TODD**
 Duncan, SC
 Parks, Recreation, & Tourism Management, BS
 South Carolina Recreation and Parks Society.
- BERTELS, LEANNE**
 Seaford, DE
 Mathematical Sciences, BS
 Chi Omega; Kappa Sigma Little Sister; Student Alumni Council; Smith Dorm Council.
- BETOSKI, TAMARA L.**
 Irmo, SC
 Administrative Management, BS
 Delta Sigma Pi; Finance Club.
- BLACK, REBECCA**
 West Columbia, SC
 Nursing, BS
 Kappa Delta; Student Nurses Association; Lutheran Student Movement.
- BLAKLEY, ANNETTE DAWN**
 Travelers Rest, SC
 Elementary Education, BA
 Alpha Chi Omega, Rush Chairman, Executive Board; Central Spirit, Chairman — Pep Rallies and Balloons Committee; Junior Staff, Advisor.
- BLARICOM, DONALD VAN**
 Clemson, SC
 Forest Management, BS
 Society of American Foresters; Symphonic Band; Forestry Club, Vice President; Xi Sigma Pi; Lehotsky Scholarship; Junior Class Forestry Scholar.
- BOATWRIGHT, DANIEL BORELL**
 Ridge Spring, SC
 Industrial Management, BS
 Club Football, Future Farmers of America.
- BOBENG, DONALD LEE**
 Dunwoody, GA
 Computer Science, BS
 Alpha Lambda Delta; Golden Key; Phi Kappa Phi; Baptist Student Union.
- BOCKLET, THOMAS**
 Poquoson, VA
 Chemistry, BS
 American Chemical Society; Rugby Club; Snow Ski Club.
- BODE, BROOKE NOELLE**
 Columbia, SC
 Microbiology, BS
 Microbiology Society.
- BOLCHOZ, MARY ANNE**
 Charleston, SC
 Political Science and French, BA
 Kappa Alpha Theta, President, Assistant Treasurer; Alpha Tau Omega Little Sisters, President, Treasurer; Omicron Delta Kappa, President; Student Body Treasurer; Mortar Board; Blue Key; Order of Omega; Golden Key; Student Traffic Review Board; Student Senate; Calhoun College; Pi Sigma Alpha; Pi Delta Phi; Alpha Lambda Delta.
- BOLEN, TIMOTHY MACK**
 Williston, SC
 Civil Engineering, BS
 American Society of Civil Engineers; Intramural Sports.
- BOLT, REBECCA ANN**
 Westminster, SC
 Graphic Communications, BS
 Technical Association of the Graphic Arts; Water Ski Team and Club; Block and Bridle Club; Rodeo Club; Intramural Sports; Alpha Gamma Rho, Rhomates; Baptist Student Union.

- BONDS, RICHARD M.
Woodruff, SC
Engineering Analysis,
BS.
- BOWEN, SCOTT C.
Midlothian, VA
Computer Science, BS
Air Force Reserve Officers Training Corps, Commander; Arnold Air Society, Operations Officer, Deputy Commander.
- BOWERS, BETH ANN
Charleston, SC
Elementary Education, BA
Delta Gamma; Ski Club; Student Phone-A-Thon.
- BOWMAN, ALBERT W.
Eastchester, NY
Civil Engineering, BS
Sigma Alpha Epsilon; American Society of Civil Engineers.
- BOWMAN III, WILLIAM L.
Iva, SC
Agriculture Mechanization and Business, BS
Pi Kappa Alpha.
- BOYD, LAWRENCE MARTIN
North Myrtle Beach, SC
Mechanical Engineering, BS
Pi Kappa Alpha; American Society of Mechanical Engineers; Tau Beta Pi.
- BRACKETT JAY MICHAEL
Rock Hill, SC
Electrical Engineering, BS
Tau Beta Pi; Blue Key; Tiger Brotherhood; Mortar Board; Phi Kappa Alpha; Sigma Nu, President; Interfraternity Council Representative.
- BRADSHAW, PAULA E.
Anderson, SC
Nursing, BS
Student Nurses Association; Sigma Theta Tau; Delta Gamma.
- BRADY, CHARLES J.
Cuhasset, MA
Financial Management, BS
Soccer Club; Finance Club; Golden Key; Golf Club.
- BRANDT, NATHAN F.
Columbia, SC
Industrial Technology Education, BS
Iota Lambda Iota; Films and Video Committee.
- BRANNING, DONNA JEANNE
Batesburg, SC
Management, BS
Kappa Kappa Gamma.
- BRANNON, LAURA
Gainesville, GA
Nursing, BS
Pi Beta Phi, Vice President; Student Nurses Association; Sigma Theta Tau.
- BREWER, HUGH PATRICK
Gaffney, SC
Civil Engineering, BS
American Society of Civil Engineers.
- BRINLEY, JOHN D.
Taylors, SC
Electrical Engineering, BS
Institute of Electrical and Electronic Engineers.
- BRITTON, GINNY
Salters, SC
Nursing, BS
Angel Flight.
- BRITTON, MICHELLE M.
Salem, SC
Graphic Communications, BS
Technical Association of the Graphic Arts, President; Mortar Board; Golden Key; Peer Leader Representative; Clemson-PICA-Hudson Work/Study Scholar; Edgar H. Snider Scholar.
- BROADDUS, J. SCOTT
Columbia, MD
Financial Management, BS
Delta Sigma Pi; The Tiger; Fellowship of Christian Athletes; Finance Club; Wall Street South Investment Club.
- BROCK, BARRY PHILLIP
Easley, SC
Computer Information Systems, BS
Intramural Sports, Football, Softball, Wrestling, Basketball.
- BRODMERKEL, JANET K.
Clover, SC
Management, BS
Tiger Band; Symphonic Band; Resident Hall Council; Intramural Sports, Softball.
- BROGDEN, CHRISTINE M.
Mt. Pleasant, SC
English, BA
Sigma Tau Delta; Sigma Tau Delta.
- BROWN, DEBORAH J.
Columbia, SC
Microbiology, BS
Alpha Delta Pi, Executive Vice President; Mortar Board; Alpha Epsilon Delta; Abney Scholar; Microbiology Faculty Award; Lucille B. Renner Scholarship; Fellowship of Christian Athletes.
- BROWN, KELLY
Miami, FL
Marketing, BS
Chi Omega, Pledge Trainer; Blue Key; Sigma Alpha Epsilon Little Sister; International Business Club, Secretary; American Marketing Association; Desk Clerk.
- BROWN, PAMELA W.
Mauldin, SC
Accounting, BS
Kappa Alpha Theta, Corresponding Secretary, Vice President Finance; Beta Alpha Psi; Accounting Club; Alpha Lambda Delta; Phi Eta Sigma.
- BROWN, ROBERT MEYER
Gaffney, SC
Architecture, BS
American Institute of Architecture Students.
- BROWN JR., SANFORD V.
Adel, GA
Electrical Engineering, BS
Air Force Reserve Officer Training Corps; Arnold Air Society, Chaplain; Reformed University Fellowship, Music Leader; Fellowship of Christian Athletes; University Union Technical Crew.
- BROWN, SCOTT
Camden, SC
Management, BS
Varsity Baseball; Block C Club; Fellowship of Christian Athletes; Snow Ski Club; Sailing Club; Wilhlem Sport Club.
- BROWN, SUSAN N.
Taylors, SC
Early Childhood Education, BA
Kappa Delta Pi; Golden Key; After Six Singers.
- BRUCKER, STEVEN KENT
Augusta, GA
Architecture, BS
American Institute of Architecture Students; Tau Sigma Delta; Alpha Lambda Delta; Phi Eta Sigma.
- BRYAN, JACOB HARDY
Aiken, SC
Electrical Engineering, BS
Institute of Electrical and Electronic Engineers, Vice Chairman; Alpha Lambda Delta; Riggs Ambassador; William Gregg Scholar.
- BRYANT, GEORGE SCOTT
Easley, SC
Animal Science, BS
Pre-Vet Club; Block and Bridle Club, Photographer; Dairy Science Club, Agricultural Council Representative; Agricultural Council, Vice President;
- BRYANT, JAMES R.
Seneca, SC
Computer Engineering, BS
- BUCHMAN, MATTHEW DICKEY
Hanahan, SC
Computer Engineering, BS
- BUNDY, JAN
Iva, SC
Administrative Management, BS.
- BURGESS, GARY BLAIR
Greenville, SC
Civil Engineering, BS
Alpha Phi Omega, Alumni Secretary; Chi Epsilon; Tau Beta Pi.
- BURNS, EDWARD GRANTLAND
Taylors, SC
Political Science, BA
Student Body President; Sigma Phi Epsilon, Chaplain; Student Senate; Student Government Media Relations Director; College Republicans, President; Central Spirit; Visitors Center Tour Guide.
- BURNS, JANIS MARIE
Oswego, SC
Elementary Education, BA
Alpha Lambda Delta; Golden Key; Council for Exceptional Children, President; Pi Beta Phi; Dorm Council, Secretary, Vice President; Kappa Delta Pi; Phi Kappa Phi.
- BURNS, MARY ANDERSON
Shelbyville, TN
Accounting, BS
Beta Alpha Psi, Vice President — Social; Chi Omega; Mortar Board; Golden Key; Phi Gamma Nu; Alpha Lambda Delta; Accounting Club; Central Spirit, Secretary.
- BURRAFATO, MICHAEL
Wayne, NJ
Mechanical Engineering, BS
American Society of Mechanical Engineering; Films and Video Committee.
- BURTON, AMANDA LEE
Iva, SC
Science Teaching-Math, BS
Kappa Delta Pi; Student Senate; Council for Exceptional Children; Math Club; Baptist Student Union; Theta Kappa.
- BUSCH, CHARLES KEVIN
Summerville, SC
Electrical Engineering, BS
Clemson Rod and Gun; Resident Assistant; Residence Hall Council.
- BUSCHING, PHILIP L.
Clemson, SC
Psychology, BA
Frisbee Club, Secretary.
- BUSH, KELLEY L.
Columbia, SC
Nursing, BS.
- BUTLER, JR., CARL HERBERT
Bonneau, SC
Nursing, BS
Sigma Nu; Nursing Senior Class Vice President; Student Nurses Association; Delta Sigma Nu.
- BUTLER, JENNIFER LEIGH
Greenville, SC
Accounting, BS
Delta Delta Delta, Secretary; Accounting Club; Reformed University Fellowship; Fellowship of Christian Athletes; Intramural Sports, Tennis.
- BUZHARDT, JAMES MICHAEL
Batesburg, SC
Industrial Education, BA
Sigma Alpha Epsilon.
- BUZZELL SR., JONATHAN W.
Gaithersburg, MD
Building Science, BS
Clemson Rangers, 1st Sergeant; Scabbard and Blade; Army Reserve Officer Training Corps; Sigma Lambda Chi; Constructor's Guild, National Association of Home Builders; Christian Science Organization, Secretary, Treasurer.
- BYARS, BETH
North Augusta, SC
Psychology, BA
Tiger Band; Angel Flight.
- BYWATER JR., FREDERICK B.
Orlando, FL

Computer Engineering, BS
Tau Beta Pi; Mortar Board; Sailing Club; Soccer Club; Golden Key; Central Dance and Concert Committee.

C

CABINESS, KATHERINE ANN
Hanahan, SC
Computer Engineering, BS
Institute of Electrical and Electronic Engineers; Sailing Club.

CAIN, JEFFREY LEE
Camden, SC
Graphic Communications, BS
Sigma Phi Epsilon, Alumni Relations Operator.

CAMARDA JR., JACK J.
Dunwoody, Ga
Financial Management, BS
Varsity Track; Academic All-American; Finance Club; All Atlantic Coast Conference Academic Honor Roll.

CABINESS, CAROLYN D.
Fork, SC
Electrical Engineering,

BS
Arnold Air Society; Clemson University Society for Black Engineers; Tiger Band; Society for American Military Engineers; PEER Counselor.

CAMPBELL JR., GLENN JOHN
Gastonia, NC
Chemical Engineering, BS

American Institute of Chemical Engineers; Fellowship of Christian Athletes; Tau Beta Pi.

CAMPBELL, JAMES F.
Clearwater, FL
Industrial Management, BS
Sigma Chi; Phi Gamma Nu; Wall Street South Investment Club; Snow Ski Club.

CAMPBELL, SCOT F.
Middleton, NJ
Management, BS
Delta Sigma Pi.

CANNON, BRIAN WAYNE
Irmo, SC
Microbiology, BS.

CANNON, CARRIE
North Myrtle Beach, SC
Elementary Education, BA

Alpha Chi Omega; Central Spirit.

CARLISI, BRIAN

Gaithersburg, MD
Industrial Management, BS
Alpha Phi Omega; American Society of Mechanical Engineers.

CARMICHAEL, DONNA S.

Clemson, SC
French and Economics, BA

Pi Delta Phi, Vice President; Sigma Tau Epsilon; Mu Beta Psi, pledge class secretary/treasurer; University Chorus; University Madrigal Singers; Cultural Committee; French Club; International Business Club; Reformed University Fellowship.

CAROLE, M.C.
Edison, GA
Accounting, BA
Baptist Student Union.

CARR, MALCOLM ANTHONY
Winter Haven, FL
Financial Management, BS

Pi Kappa Alpha; Varsity Cheerleading; Junior Varsity Cheerleading, Captain; Blue Key; Mortar Board; Tiger Brotherhood; Student Alumni Council; Student Traffic Review Board; Calhoun Col-

lege.

CARRAWAY, ABBE LEN
Johnsonville, SC
Administrative Management, BS
Kappa Kappa Gamma, Assistant Registrar; Tiger Tennis Matchmate; American Marketing Association; International Business Club; Wall Street South Investment Club.

CARSTEN, CHRISTOPHER G.
Cades, SC
Microbiology, BS
Alpha Epsilon Delta, President; Mortar Board; Golden Key.

CARTER, BLAKE
Piedmont, SC
Management, BS.

CASTOR, ERIC TIMOTHY
Greenville, SC
Management, BS
Delta Sigma Pi, Chancellor; American Marketing Association.

CAUGHMAN, HENRY R.
North, SC
Electrical Engineering, BS
Institute of Electrical and Electronic Engineers; Intramural Sports.

CAUTHEN, MARK

WILLIAM
Lancaster, SC
Financial Management, BS
Phi Gamma Nu, Vice President; Finance Club; Wall Street South Investment Club; Snow Ski Club; Weight Lifting Club.

CETOLA, JEFFREY DAVID
Hampton, VA
Electrical Engineering, BS

Rally Cats; Central Spirit; Sigma Chi; Institute of Electrical and Electronic Engineers; Sailing Club; Skiing Club; Chess Club; Intramural Sports.

CHAFIN, BRAD
Hampton, SC
Park Recreation and Tourism Management, BS
WSBF, Disk Jockey; Ski Club; South Carolina Recreation and Parks Society.

CHAMBERLAIN, PAUL A.
Red Bank, NJ
Forest Management, BS
Clemson Rangers, First Sergeant; Scabbard & Blade; Alpha Zeta; Forestry Club; Resident Assistant.

CHAMPEAUX,



George Michael Nelon

At Beaux Arts, some students prefer to take their refreshment in non-traditional ways. Florie Miller pours her drink into a flamingo.

- RICHARD A.
Chelmsford, MA
Computer Engineering,
BS
Institute of Electrical
and Electronic Engi-
neers.
- CHANDLER, LEE ANN
Rock Hill, SC
Industrial Manage-
ment, BS
Kappa Kappa Gamma;
Wall Street South In-
vestment Club.
- CHAPMAN, STEVEN
Greenville, SC
Computer Engineering,
BS
Tau Beta Pi; Phi Kappa
Phi; Golden Key; Stu-
dent Senate, Elections
Board Chairman; Alpha
Lambda Delta; Phi Eta
Sigma; Sigma Phi
Epsilon.
- CHASTAIN, GEORGE
KINSLER
Westminister, SC
Forest Management, BS
Forestry Club; Society
of American Foresters;
Freshman Forestry
Scholar; Sophomore
Forestry Scholar.
- CHENEY, ASHLEY
Elon College, NC
English, BA
Alpha Lambda Delta;
Sigma Tau Delta; Gold-
en Key
- CHENG, ALICE
MONICA
Hong Kong
Mathematical Sciences,
BS
Pi Mu Epsilon; Golden
Key; Calhoun College;
American Society of
Student Actuaries.
- CHILDERS, GLYNIS
LEIGH
Greenville, SC
Gamma Sigma Sigma,
Pledge Class Secretary,
Corresponding Secre-
tary; Wall Street South
Investment Club; Dorm
Council; Intramural
Sports.
- CHILDRESS,
ANTHONY FORREST
Easley, SC
Parks, Recreation, and
Tourism Management,
BS.
- CHILTON, LARRY
Danville, VA
Civil Engineering, BS
American Society of
Civil Engineers; Sigma
Phi Epsilon; Intramural
Sports, Basketball,
Softball, Football.
- CHRISTENBURY,
CHARLES
Mt. Pleasant, SC
Industrial Manage-
ment, BS.
- CHRISTMUS,
SANFORD LEE
Travelers Rest, SC
Microbiology, BS
Tiger Band; Microbiol-
ogy Society.
- CHRISTOPHER, MARY
ELIZABETH
Anderson, SC
Accounting, BS.
- CHURCHILL, KELLY
DENISE
Dunwoody, GA
Administrative Man-
agement, BS
American Marketing
Association; Society for
the Advancement of
Management; Interna-
tional Business Club;
American Society for
Personnel
Administration.
- CICCARELLI JR.,
JOHN L.
Troy, NY
Architecture, BA
Tau Sigma Delta,
Weight Club.
- CIPOLLONE, ROBERT
TAYLORS, SC
Civil Engineering, BS
Pi Kappa Alpha; Ameri-
can Society of Civil En-
gineers; Traffic Review
Board.
- CLAMP, SANDRA J.
Lexington, SC
Management, BS
Society for the Ad-
vancement of Manage-
ment; American Mar-
keting Association.
- CLARK, KEVIN J.
Lexington, SC
Ceramic Engineering,
BS
Tau Beta Pi; Keramos;
American Ceramic Soci-
ety; Phi Kappa Phi; Phi
Eta Sigma; Alpha
Lambda Delta; Calhoun
College; Golden Key;
Co-operative
Education.
- CLARK, TRACEY
Roswell, GA
Financial Management,
BS
Delta Gamma, House
Manager, Vice Presi-
dent of Scholarship;
Student Senator; Tiger
Band Flag Corps; Fi-
nance Club; Sigma Chi
Little Sister.
- CLARY, JENNIFER
Anderson, SC
Parks, Recreation, &
Tourism Management
Calhoun College; Alpha
Lambda Delta; South
Carolina Recreation &
Parks Society; Re-
formed University Fel-
lowship, Core Group
- member.
- CLARY, LOU ANN
Ft. Lawn, SC
Ceramic Engineering,
BS.
- CLEM, WILLIAM R.
Greenwood, SC
Electrical Engineering,
BS
Institute of Electrical
and Electronic Engi-
neers; American Society
of Mechanical Engi-
neers.
- CLYBURN, ROBERT M.
Lancaster, SC
Accounting, BS
Accounting Club; Fi-
nance Club, President.
- COBERLY,
CATHRYN C.
Roswell, GA
English, BA
Alpha Chi Omega; Sig-
ma Chi Little Sister.
- COCCIA, BETH
Wayne, PA
Nursing, BS
Delta Gamma; Sigma
Theta Tau; Sailing
Club; Student Nurses
Association, Secretary;
Residence Hall Council
- COCHRAN, CAROL
MARIE
Anderson, SC
Management, BS
Tiger Band; Basketball
Pep Band; Symphonic
Band; Mu Beta Psi;
Drill Instructor.
- COCHRAN, KELLY
ELIZABETH
Anderson, SC
Administrative Man-
agement, BS
Chi Omega, Vice
President.
- COLLIER,
KIMBERLY E.
Toccoa, GA
Management, BS
Chi Omega; Clemson
Dancers; Resident
Assistant.
- COLLINS, STEVEN B.
Pickens, SC
Administrative Man-
agement, BS
Clemson Rangers.
- COLPITTS, SANDRA
Mauldin, SC
Marketing, BS
Alpha Lambda Delta;
Films and Video Com-
mittee; American Mar-
keting Association; In-
tramural Sports
- COMPTON,
ELIZABETH L.
Clinton, SC
Elementary Education,
BA
Gamma Sigma Sigma,
Corresponding Secre-
tary; Collegiate Big Sis-
ters, Vice President;
- Council of Exceptional
Children; Reformed
University Fellowship.
- CONLEY, MICHAEL P.
Duncan, SC
Mechanical Engineer-
ing, BS
Student Senate; Central
Dance and Concert
Committee; Fellowship
of Christian Athletes;
Tiger Band; The TI-
GER (Junior Staff).
- CONNELLY, WANDA
MICHELE
Prosperity, SC
English, BA
University Chorus;
Madrigal Singers; Cen-
tral Spirit; Gamma Beta
Phi; Golden Key; Miss
Clemson University
1987.
- CONNOR III, WILLIAM
KLUGH
North Myrtle Beach,
SC
Physics, BS
Society of Physics Stu-
dents, Vice President;
Sigma Pi Sigma; Special
Events Committee.
- COOLEY, DEONDA M.
Greenville, SC
Administrative Man-
agement, BS.
- COOLEY,
ELIZABETH A.
Anderson, SC
Science Teaching-Biol-
ogy, BS.
- CORBIN, CHERYL A.
Greenville, SC
Accounting, BS
Beta Alpha Psi; Beta
Gamma Sigma; Delta
Sigma Pi; Accounting
Club; Geer Dorm
Council.
- CORBIN, THOMAS
DENNIS
Greenville, SC
Horticulture, BS.
- CORDREY, CELESTE
Laurel, DE
Management, BS
Delta Delta Delta, Rush
Counselor; Match-
mates; American Mar-
keting Association; So-
ciety for the Advance-
ment of Management.
- COSTELLO,
CHRISTINA
Charlotte, NC
Graphic Communica-
tions, BS
Tiger Band; WSBF.
- COTHRAN, ROBERT A.
Aiken, SC
Management, BS
Central Spirit, Vice
President; Alpha Phi
Omega; Dorm Council.
- COTTON, EDWIN
Columbia, SC
Financial Management,
BS
Sigma Nu, Pledge
Marshall.
- COUCH, KEITH
Greer, SC
Architecture & Building
Sciences, BA
Pi Kappa Alpha; Phi
Eta Sigma; Alpha
Lambda Delta; Sigma
Tau Delta; American
Institute of Architec-
ture Students.
- COUNTS, KEVIN T.
Prosperity, SC
Mechanical Engineer-
ing, BS
American Society of
Mechanical Engineers;
Phi Eta Sigma; Alpha
Lambda Delta; Tau
Beta Pi; Golden Key;
Phi Kappa Phi; Pi Tau
Sigma.
- COUNTS, LAURA
Newberry, SC
Secondary Education —
English, BA.
- COUNTS, SERITHA
CAROL
Beaufort, SC
Zoology, BS
Zoology Club; Biologi-
cal Sciences Club; Delta
Sigma Nu.
- COVINGTON, ANA
Greenville, SC
Architecture, BS
Delta Gamma; Ameri-
can Institute of Archi-
tecture Students; Gam-
ma Sigma Sigma;
Resident Assistant;
Residence Hall Council;
Central Spirit.
- COVINGTON, LILLIAN
Greenville, SC
Spanish, International
Trade, BA
- COX, CARROLL
Greenville, SC
Parks, Recreation, &
Tourism Management,
BS
Chi Omega, Secretary;
Sigma Phi Epsilon,
Sweetheart; South Car-
olina Recreation and
Parks Society.
- COX, LISA
Clemson, SC
Parks, Recreation, &
Tourism Management,
BS
Chi Omega, Social
Chairman; South Caro-
lina Recreation & Parks
Society.
- COZART, BRIEN C.
Hanahan, SC
Industrial Engineering,
BS
Institute of Industrial
Engineers; Student Sen-
ate; Residence Hall
Council; Water Ski
Club; Volleyball Club.

- CRACCHIOLO, JOHN E.
Boca Raton, FL
Financial Management,
BS
Resident Assistant; Fi-
nance Club; Central
Dance and Concert
Committee; Dorm
Council, President; Res-
idence Hall Association.
- CRAIG, STEVEN E.
Pickens, SC
Financial Management,
BS
Kappa Sigma, Presi-
dent, Social Chairman;
Blue Key; Tiger Broth-
erhood, Treasurer; Omicron Delta Kappa; In-
terfraternity Council;
Greek Honor Court
Judge; Student Govern-
ment; Snow Ski Club;
Order of Omega; Resi-
dent Assistant.
- CRAWFORD, BRUCE
ALAN
Florence, SC
Electrical Engineering,
BS
Institute of Electrical
and Electronic Engi-
neers; Sailing Club.
- CRAWFORD, CLETIA
JANE
North Augusta, SC
Accounting, BS
Delta Sigma Pi; Golden
Key.
- CROOKS, FRANCES
MICHELLE
Seneca, SC
Parks, Recreation, &
Tourism Management,
BS
Edgar A. Brown Schol-
arship; Baptist Student
Union, Communica-
tions Chairperson.
- CROWDER III,
BENJAMIN HOOD
Spartanburg, SC
Industrial Manage-
ment, BS
Pi Kappa Alpha; Inter-
fraternity Representa-
tive; Central Spirit, Di-
rector; Legal Advisor;
Clemson Ambassador;
Order of Omega; Tiger
Brotherhood; Student
Alumni Council; Ameri-
can Society of Personnel
Administration.
- CROWE, NELL ANN
Brentwood, TN
Administrative Man-
agement, BA
Delta Delta Delta;
Smith Dorm Council.
- CRUMLEY JR.,
ROBERT D.
Jackson, SC
Electrical Engineering,
BS
Institute of Electrical
and Electronic Engi-
neers, Intramural
Sports.
- CRUMP, SHANNON
Ladson, SC
Financial Management,
BS
Phi Gamma Nu; Fi-
nance Club.
- CUNNINGHAM,
JOANNA L.
Cowpens, SC
Financial Management,
BS
Gamma Sigma Sigma;
Reformed University
Fellowship.
- CURETON, CORRINE
REGINA
West Union, SC
Nursing, BS.
- D**
- DALE, JOEL
FREDRICK
Ashville, NC
Psychology, BA
Alpha Phi Omega, His-
torian, President; Psy-
chology Club; Basket-
ball Team, Manager.
- DALLERY, ROBERT L.
Sumpter, SC
Mechanical Engineer-
ing, BS
Kappa Sigma; American
Society of Mechanical
Engineers.
- DALTON, ROBERT C.
Colonia, NJ
Ceramic Engineering,
BS
Keramos, Herald;
American Ceramic Soci-
ety; Sigma Phi Epsilon,
Service Chairman.
- DANG, CHAU T.
Mount Pleasant, SC
Biochemistry, BS
Phi Eta Sigma; Golden
Key; Sigma Tau Epsi-
lon; Outstanding Col-
lege Students of Ameri-
ca; All American
Academic Award; Kap-
pa Alpha Theta, Stan-
dards Chairman, Tiger-
ama Chairman, Rush
Party Chairman; Bio-
chemistry Club, Vice
President; Residence
Hall Council; Alpha Ep-
silon Delta; Phi Beta
Phi.
- DANGERFIELD, DAVID
ALAN
Isle of Palms, SC
Financial Management,
BS
Phi Delta Theta; Wall
Street South Invest-
ment Club; Finance
Club; Intramural
Sports.
- DANIEL, DANA
Longwood, FL
Administrative Man-
agement, BS
Sigma Chi Little Sister;
Sigma Chi Greek
Goddess.
- DAVIDSON, BRUCE
EDWARDS
Easley, SC
Computer Information
Systems, BS.
- DAVIDSON, E.
COSETTE
Belton, SC
Chemical Engineering,
BS
American Society of
Chemical Engineers; Ti-
ger Band.
- DAVIS, CLIFF
Monterey, CA
Industrial Manage-
ment, BS
Central Dance and Con-
cert Committee; Snow
Ski Club.
- DAVIS, DOROTHY
MARIE
Anderson, SC
Financial Management,
SC
Angel Flight, Region B
Comptroller; Symphon-
ic Band; Finance Club.
- DAVIS, JACQUELINE
MARIE
Seneca, SC
Sociology, BA
Student Senate; Clem-
son Players, Business
Manager; J.F. Byrnes
Scholar; Lehman Foun-
dation Scholar; Gospel
Choir; Sociology Club;
Spanish Club; Forensics
Team.
- DAVIS, KARON P.
Clemson, SC
Graphic Communica-
tions, BS
Technical Association
of the Graphic Arts;
Student Police.
- DAVIS, LAURA L.
Eads, TN
Nursing, BS
Tiger Band, Flag
Captain.
- DAVIS, LORI F.
Greenwood, SC
Nursing, BS
Sigma Theta Tau; Stu-
dent Nurse's Associa-
tion; Golden Key.
- DAVIS, MICHAEL
PAUL
Hendersonville, NC
Mechanical Engineer-
ing, BS
American Society of
Mechanical Engineers;
Tiger Band; Symphonic
Band; Sigma Chi, Treas-
urer; Derby Day
Chairman.
- DAVIS, RANDALL LEE
Charleston, SC
Civil Engineers, BS
American Society of
Engineers; Chi Epsilon.
- DAVIS, ROBERT
Williamston, SC
Management, BS.
- DAWSEY, JAMES E.
McClellanville, SC
Science Teaching-
Math, BS.
- DAY JR., GARY WAYNE
Pickens, SC
Safety and Health Man-
agement, BS
Sigma Chi; Debate
Team; Calhoun Foren-
sic Society.
- DAY, JULIET ELISE
Charleston, SC
Resource Management,
BS
Block and Bridle Club;
South Carolina Recrea-
tion and Parks Society;
Intramural Sports.
- DEBELL, JEFF
Olympia, WA
Forest Management, BS
Society of American
Foresters; Student Sen-
ate; Xi Sigma Pi; For-
estry Club; Films and
video Committee.
- DECHIARA, ANTHONY
JOHN
Elgin, IL
Marketing, BS
Sigma Nu; Phi Gamma
Nu; Society for the Ad-
vancement of Manage-
ment; Wall Street South
Investment Club.
- DECKER, NATALIE
Anderson, SC
Financial Management,
BS
Tiger Band.
- DEGRAAN, JEFF
Atlanta, GA
Forest Management, BS
Forestry Club; Xi Sigma
Pi, Forester; Alpha
Zeta; Order of Buffalo;
Society of American
Foresters
- DELANEY, BRENDA
LYNN
Greer, SC
Elementary Education,
BA
Alpha Chi Omega;
Dorm Council; Golden
Key; Spanish Club.
- DELOACH, PATRICIA
COLLEEN
Saluda, SC
Accounting, BS
Alpha Delta Pi, Guard
and Public Relations
Committees; Alpha
Gamma Rho Little Sis-
ter, Pledge Trainer and
Treasurer; Resident
Hall Association; Benet
Hall Co-President; In-
tramural Sports; Ac-
- counting Club.
- DENNIS, ART
Greenwood, SC
Electrical Engineering,
BS
Institute of Electrical
and Electronic Engi-
neers, Chairman; Joint
Engineering Council;
Riggs Ambassador.
- DENTON, STEPHEN M.
Sumter, SC
Architecture, BS
American Institute of
Architecture Students;
Phi Delta Theta; Tiger
Band.
- DERRICK, BARNEY C.
Little Mountain, SC
Administrative Man-
agement, BS
Tiger Band.
- DESCHAMPS, JOHN
HUNTER
Wisacky, SC
Agriculture Mechaniza-
tion and Business, BS
Kappa Sigma.
- DEVANEY, AUSTIN
Chapin, SC
Chemical Engineering,
BS
Kappa Sigma, Treasur-
er; American Institute
of Chemical Engineers,
President; IPTAY Stu-
dent Advisory Board,
Vice President; Order of
Omega; Ski Club.
- DEVORE, JOSEPH A.
Edgefield, SC
Electrical Engineering,
BS
Institute of Electrical
and Electronic Engi-
neers; Phi Kappa Phi;
Tau Beta Pi; Phi Eta
Sigma; Golden Key.
- DICKEY, LYNN ELISE
Moore, SC
Financial Management,
BS
Gamma Sigma Sigma,
Pledge Class Vice Presi-
dent; Finance Club;
Wall Street South In-
vestment Club.
- DILLON, SCOTT
St. Louis, MO
Financial Management,
BS
Varsity Baseball; Intra-
mural Sports; Fellow-
ship of Christian Ath-
letes; Finance Club.
- DILLS, JAMI
Spartanburg, SC
Science Teaching-Phys-
ical Sciences, BS
Tiger Band; Mu Beta
Psi.
- DISHNER, JEFFERY
LYNN
Greenville, SC
Architecture, BS
American Institute of
Architecture Students;

Student Senate; Student Traffic Review Board; Sigma Phi Epsilon, Committee Chairman.

DIXON, JUDY
Bustburg, VA
Computer Science, BS
Resident Assistant; Sigma Tau Epsilon; Alpha Lambda Delta; Data Processing Management Association.

DOBSON, JAMES LEE
Camden, SC
Industrial Engineering, BS
University Union, Vice-President; President; Institute of Industrial Engineers; Tour Guide; Peer Leadership, Vice-President; Omicron Delta Kappa; Student Senate; Fellowship of Christian Athletes.

DOCTOR, MARK A.
Anderson, SC
Civil Engineering, BS
American Society of Civil Engineers; American Public Works Association.

DODDS, MARK
Belvedere, SC
Marketing, BS
Sigma Nu, Treasurer; Blue Key, Treasurer; Interfraternity Council, Secretary; Students Against Multiple Sclerosis, Co-chairman; Golden Key; Mortar Board; Floyd Little Scholarship; Lillie Floyd Scholarship; Alvin McCalls Business Scholarship.

DOGGETT, BENJAMIN TANNER
Chattanooga, TN
Financial Management, BS
Phi Delta Theta, President, Treasurer; Order of Omega; Central Spirit; Intramural Sports.

DONKLE, MICHAEL
Newberry, SC
Architecture, BA
American Institute of Architecture Students; Tiger Band.

DORYLAND, MANDI ELIZABETH
Florence, SC
Psychology, BA
Delta Gamma; Psychology Club.

DOZIER, ELIZABETH
North Myrtle Beach, SC
English, BA
English Club; Spanish Club; Intramural Sports.

DOZIER, SAMUEL L.

Rains, SC
Mechanical Engineering, BS
Tau Beta Pi; Pi Tau Sigma; Phi Kappa Phi; Golden Key; Strom Thurmond Scholar; Abney Scholar; G.R. McDonald Scholar.

DRAKE, DAVID
McBRIDE
Honea Path, SC
Parks, Recreation and Tourism Management, BS.

DRAKE, LOWERY
FURMAN
Travelers Rest, SC
Economics, BS.

DRIGGERS, RICHARD D.
North Charleston, SC
Computer Engineering, BS
Weight Lifting Club; Co-operative Education; Beer Club.

DUBOIS, MICHELLE ANN
Bethune, SC
Parks, Recreation and Tourism Management, BS
Meeting Planners International; South Carolina Recreation and Parks Society.

DUFFIE JR., WALTER C.
Asheville, NC
Zoology, BS
Sigma Nu; Student Government, Trial Court Chairman, Academic Grievance Committee.

DUFFY, LAWRENCE JOHN
Charleston, SC
Electrical Engineering, BS
Institute of Electrical and Electronic Engineers.

DUNCAN, CARLA JEAN
Clemson, SC
English, BA
Sigma Tau Delta; WSBF.

DUNCAN, JEFFREY DARREN
Ware Shoals, SC
Political Science, BA
Golden Key; Sigma Tau Epsilon; Residence Hall Council; Presidential Intern.

DUNN, J. CLINTON
Sumter, SC
Civil Engineering, BS
Kappa Alpha; American Society of Civil Engineers.

DUNSFORD, ELIZABETH ANN
Bennettsville, SC

Secondary Education-English, BA
Sigma Tau Delta; Kappa Delta, Secretary; Clemson Dancers; Kinetic Theater; Spanish Club.

DU PRE, MICHAEL GARY
Moncks Corner, SC
Civil Engineering, BS
Golden Key; Chi Epsilon; American Society of Civil Engineers.

DU RANT JR., JOHN RUTLEDGE
Gable, SC
Agricultural Industries, BS
Kappa Sigma; Agricultural Economics Club, Vice-President; Agricultural Council.

DU RANT, MARY KATHRYN
Gable, SC
Elementary Education, BA
Delta Delta Delta; Panhellenic Delegate; Kappa Sigma Little Sister, Treasurer.

DURHAM, KATHRYN D.
Columbia, SC
Accounting, BS
Kappa Delta, Assistant Treasurer, Treasurer; Beta Gamma Sigma; Collegiate Big Sisters, Secretary-Treasurer; Presbyterian Student Association, Secretary-Treasurer, Food Chairman.

E

EARLS, DONNA
Gaffney, SC
Political Science/Economics BA
Dorm Council; Student Government Organizations and Affairs Committee Chairperson; Civitan Club; Finance Club; International Business Club; Model United Nations, Social Chairman, Vice-Chairman; Russian Club, Vice-President; Italian Club, Secretary, Code of Conduct Committee; Senate President Pro-temporare; Senior Advisor Junior Staff.

EARNEST, KEVIN NOTLEY
Kingsport, TN
Mechanical Engineering, BS
Student Alumni Council,

President; Blue Key; Tiger Brotherhood; Golden Key; Mortar Board.

EARNHART, DAVID RANDALL
Lugoff, SC
Chemical Engineering, BS
American Institute of Chemical Engineers, Vice-President; Tau Beta Pi; Golden Key; Phi Beta Phi; Intramural Sports.

EBBECKE, JANET M.
Clemson, SC
Microbiology, BS.

EDWARDS, JOHN R.
Clemson, SC
Architecture, BS
Alpha Lambda Delta; Student Representative to Site Planning and Development Committee; American Institute of Architecture Students; Horticulture Club.

EDWARDS, JOSEPH F.
Ritter, SC
Accounting, BS
R.C. Edwards Scholar; Reserve Officer Training Corps.

EDWARDS, THERESA M.
Greer, SC
Electrical Engineering, BS
Institute of Electrical and Electronic Engineers; Tau Beta Pi; Phi Eta Sigma; Eta Kappa Nu; Reformed University Fellowship; Cultural Committee.

EISENHOUR, TARA LYNN
Columbia, SC
Computer Engineering, BS
Gamma Sigma Sigma; Kappa Delta; Institute of Electrical and Electronic Engineers; Society of Women Engineers; Chronicle, Editor; Calhoun College.

ELDER, ANGELA ELAINE
Taylors, SC
Computer Information Systems, BS
Central Dance and Concert Committee; Golden Key; Calhoun College; Gamma Sigma Sigma; Reformed University Fellowship.

ELLISON, WILLIAM DOUGLAS
Belton, SC
Industrial Management, BS.

ELLISON, RICHARD

Belton, SC
Entomology, BS
Alpha Gamma Rho, Treasurer; Entomology Club, Secretary; Agricultural Council.

EMICH, CHRISTINA M.
Greenville, SC
Financial Management, BS
Alpha Delta Pi; Accounting Club; International Business Club; Central Spirit; Spirit Blitz; Mat Cat; Finance Club.

ENGFER, HEIDI MARINA
San Juan, Puerto Rico
Marketing, BS
Delta Sigma Pi; Volleyball Club, Treasurer; American Marketing Association.

ENGLISH, SAM
Lancaster, SC
Microbiology, BS
Microbiology Society.

ERBE, MARCOS
Brusque, Santa Catarina, Brazil
Textile Management, BS
Phi Psi.

ERICSON, AMY E.
Camden, SC
Secondary Education-English, BA
Tiger Band, Supply Officer; Symphonic Band.

ESTES, BRYAN CALDWELL
Greenville, SC
Computer Science, BS
Tiger Band; Symphonic Band; Phi Delta Theta; Data Processing Management Association; Student Traffic Review Board; Central Spirit; Students Against Multiple Sclerosis.

EZEKIEL, WANJULIA R.
Darlington, SC
Civil Engineering, BS
Society of Women Engineers, Co-executive Chairman; American Society of Civil Engineers; Society of Black Engineers.

F

FAIREY, JR., JAMES BURKE
Clemson, SC
Graphic Communications, BS
Varsity Baseball; Chi Psi.

FALLOW, ASHLEY J.

- Charlotte, NC
Accounting, BS
Beta Alpha Psi; Alpha
Lambda Delta; Campus
Crusade for Christ; In-
tramural Sports.
- FARNAN, DIANA
Bowie, MD
Financial Management,
BS
- FAULKNER, NATHAN
Spartanburg, SC
Mechanical Engineer-
ing, BS
American Society of
Mechanical Engineers
- FECAS, CATHERINE
LOUISE
Charleston, SC
Political Science/
French, BA
Pi Delta Phi; French
Club; Michelin Grant
for study in France
- FECHNER,
CATHERINE M.
St. Petersburg, FL
Architecture, BS
Kappa Delta, American
Institute of Architec-
ture Students
- FEHLING, SUSAN
ELIZABETH
Knoxville, TN
Administrative Man-
agement, BS
Varsity Basketball;
Block C Club.
- FENDLEY, JACKIE
MARIE
Westminster, SC
Administrative Man-
agement, BS.
- FERGUSON,
KIMBERLY
North Myrtle Beach,
SC
Elementary Education,
BA
Kappa Delta.
- FERRELL, ROBERT D.
Columbia, SC
Computer Engineering,
BS
Institute of Electrical
and Electronic Engi-
neers.
- FERRIS, MICHELLE
Lane Bluff, IL
Travel and Tourism, BS
Kappa Kappa Gamma;
Tae Kwon Do Club.
- FIKE, PAUL J.
Columbus, GA
Accounting, BS
Beta Alpha Psi, Vice
President of Programs;
Beta Gamma Sigma;
Golden Key; Account-
ing Club.
- FILKINS, APRIL LYNN
Estero, FL
Mechanical Engineer-
ing, BS
American Society of
Mechanical Engineers.
- FINCH, D. BRYAN
North Augusta, SC
Mechanical Engineer-
ing, BS
Sigma Nu; Central Spir-
it; American Society of
Mechanical Engineers;
Student Traffic Review
Board.
- FINLEY, JR.,
WILLIAM C.
Camden, SC
Computer Engineering,
BS
Fellowship of Christian
Athletes; Intramural
Sports; Institute of
Electrical and Electron-
ic Engineers.
- FISHER, AMY SUSAN
Grand Island, NB
Sociology, BA
Alpha Chi Omega, assis-
tant scholarship chair-
man; Sociology Club;
Spanish Club.
- FISHER, GARDNER
ALLYN
Lexington, SC
Industrial Manage-
ment, BS
Sigma Alpha Epsilon,
Rush Chairman; Water
Ski Club.
- FISHER, RANDY E.
Liberty, SC
Accounting, BS
Beta Alpha Psi, Presi-
dent; Accounting Club,
Secretary; Beta Gamma
Sigma; Elliott Davis
and Company Achieve-
ment Award, Dean's
Advisory Council.
- FITZGERALD, KIRA
Atlantis, FL
Electrical Engineering,
BS
Kappa Alpha Theta; In-
stitute of Electrical and
Electronic Engineers;
WSBF; Weight Lifting
Club; Aerobics Instruc-
tor; American Society of
Women Engineers.
- FITZ-HUGH, MER-
EDITH HARRISON
Richmond, VA
Nursing, BS
Kappa Alpha Theta;
Clemson Ambassador;
University Tour Guide;
Student Nurses Associ-
ation, First Vice-
President.
- FITZSIMMONS,
SCOTT E.
Haymarket, VA
Mathematical Science,
BS
Baptist Student Union;
Tiger Band; Symphonic
Band; Collegiate Broth-
erhood for Youth.
- FLANAGAN, BETH
CARTER
Martinsville, VA
Economics, BS
Kappa Alpha Theta.
- FLANAGAN, STUART
Greenville, SC
Financial Management,
BS
Sigma Phi Epsilon; Stu-
dent Senate; Wall
Street South Invest-
ment Club.
- FLOYD, SALLY
Chester, SC
Parks, Recreation, and
Tourism Management,
BS
Alpha Delta Pi; South
Carolina Parks and
Recreation Society; Block
and Bridle Club, Secre-
tary, Barn Manager;
Equestrian Team, Presi-
dent; Rodeo Club;
Snow Ski Club; Meeting
Planners' International.
- FOGLE, SUSAN LEIGH
Elloree, SC
Nursing, BSN
Kappa Kappa Gamma;
Student Nursing Asso-
ciation.
- FOLK, SALLIE B.
Florence, SC
Industrial Manage-
ment, BS
Baptist Student Union;
Gamma Sigma Sigma;
Residence Hall Council;
Desk Girl.
- FOLTZ, DEAN CURTIS
Clinton, IN
Mechanical Engineer-
ing, BS.
- FONBREN III, JOHN
ERVIN
Monks Corner, SC
Civil Engineering, BS.
- FORTNER, JR.,
WILLIAM D.
St. Louis, MO
Accounting, BS
Varsity Soccer; Sigma
Alpha Epsilon, Vice-
President; Student
Alumni Council, Chair-
man 1987 Welcome
Back Festival; Block C
Club.
- FOSTER, BETH
Greenville, SC
Elementary Education,
BS
Chi Omega; Central
Dance and Concert
Committee; Beta Theta
Pi Little Sister.
- FOSTER, ELIZABETH
BAILEY
Waycross, GA
Math Education, BA
Order of Omega, Secre-
tary; Kappa Delta,
Pledge Educator, Pep
Chairman; Panhellenic
Council; Panhellenic
Executive Council; Pan-
hellenic Rush Co-
Chairman.
- FOSTER, LINDA R.
Simpsonville, SC
Financial Management,
BS
Kappa Delta, Activities
Chairman, Parliamen-
tarian; Finance Club;
Wall Street South In-
vestment Club; Ameri-
can Society for Person-
nel Administration.
- FOWLER, KAREN E.
Walhalla, SC
Graphic Communica-
tions, BS
Technical Association
of the Graphic Arts,
Secretary; Campus Cru-
sade; Dorm Council.
- FOWLER, TERESA
LYNN
Easley, SC
Financial Management,
BS
Delta Sigma Pi; Alpha
Tau Omega Little Sis-
ter, Vice-President.
- FRALINGER,
CHARLES MULONY
Bridgeton, NJ
Civil Engineering, BS
American Society of
Civil Engineers; Golf
Club.
- FRALIZ, SUZI E.
Reevesville, SC
Computer Science, BS
Data Processing Man-
agement Association
- FRAMPTON,
CAROLINE COBIA
Mount Pleasant, SC
Architecture, BS
American Institute of
Architecture Students;
Resident Assistant, Ti-
ger Band.
- FRAMPTON, DAVID M.
Baltimore, MD
Electrical Engineering,
BS
Institute of Electrical
and Electronic Engi-
neers; Water Ski Club;
Sports Car Club,
President.
- FRANK, KIMBERLY
LYNN
Columbia, SC
Building Science, BS
American Institute of
Contractors; Associated
General Contractors.
- FRASER, CYNTHIA
Norwich, VT
Nursing, BS
Mortar Board; Scab-
bard and Blade; Out-
door Recreation Com-
mittee; Alpha Lambda
Delta; Golden Key.
- FRASIER, KEEHNA B.
Summerville, SC
Ceramic Engineering,
BS
American Ceramic Soci-
ety; Keramos, Secre-
tary; Clemson Society
of Black Engineers;
Omega Psi Phi Award
for Outstanding Fresh-
man; R.C. Edwards
Scholar.
- FRAZIER, JEFFREY
ASHLEY
Sumter, SC
Financial Management,
BS
Finance Club; Varsity
Baseball; ACC Academ-
ic Honor Roll.
- FREEMAN, LAURA
KAY
Summerville, SC
Engineering Analysis,
BS
Kappa Delta; Water Ski
Club; Society of Women
Engineers; Intramural
Sports.
- FRYE, ROBERT ALLEN
Surfside Beach, SC
Marketing, BS
Pi Kappa Alpha; Cen-
tral Spirit.
- FRYE, ZANIA
WILLEASE
Columbia, SC
Mechanical Engineer-
ing, BS
Delta Sigma Theta; Mi-
nority Council Repre-
sentative to the Com-
mission on Student
Affairs; Gamma Sigma
Sigma; Omega Pearls;
Dupont Minority Engi-
neering Scholarship;
National Achievement
Scholarship; R.C. Ed-
wards Scholarship; Zeta
Phi Beta Scholarship.
- FRYER, SMAUEL A.
Greenville, SC
Computer Science, BS
Scabbard and Blade;
Clemson Rangers.
- FULLARD, WANDA
GALE
Lake City, SC
Computer Engineering,
BS
Arnold Air Society; In-
stitute of Electrical and
Electronic Engineers;
Society of Women Engi-
neers; Society of Black
Engineers; Gospel
Choir.
- FULLER, BILL
Greenville, SC
Computer Engineering,
BS
Institute of Electrical
and Electronic Engi-
neers; Tau Beta Pi;
Honors Council, Vice-
President; University
Honors Committee; In-
stitute of Electrical and
Electronic Engineers,
Piedmont Section
Award; Mortar Board;
Golden Key.
- FULLER, TODD H.

- Columbia, SC
Management, BS
Finance Club; Intramural Sports.
- FULLERTON, HOLLY LEIGH
Satellite Beach, FL
Secondary Education-French, BA
Alpha Delta Pi; Golden Key; French Club, President; Pi Delta Phi, Vice-President; Residence Hall Council.
- FUNDERBURK, MARK WILLIAM
Columbia, SC
Computer Engineering, BS.
- FUQUA, JAMIE
Aiken, SC
Computer Engineering, BS
Institute of Electrical and Electronic Engineers; Society of Women Engineers; Cooperative Education.
- FUSONIE, HOPE L.
Mauldin, SC
Industrial Engineering, BS
University Chorus; Central Spirit; Gamma Sigma Sigma; Angel Flight, Commander and Region Operations Officer; Institute of Industrial Engineers; Dorm Council; Clemson Ambassadors.
- G**
- GADDIS, BEN
Clemson, SC
Mechanical Engineering, BS
Frisbee Club, President; Reformed University Fellowship; American Society of Mechanical Engineers.
- GAILEY II, JOHN D.
Pittsburgh, PA
Parks, Recreation and Tourism Management, BS
Rugby Club.
- GAMBRELL, LISA DENISE
Anderson, SC
Computer Engineering, BS
Delta Sigma Theta, Secretary.
- GANNON, RAY
Pittsburgh, PA
Mechanical Engineering, BS.
- GARCIA, GEORGE RAY
Seneca, SC
Electrical Engineering, BS
- Tau Beta Pi; Frisbee Club; Golden Key.
- GARDNER, TRACY LEIGH
Stone Mountain, GA
Accounting, BS
Kappa Delta; Wall Street South Investment Club, Accounting Club; American Society of Personnel Administrators.
- GARDO, MARK S.
Greenville, SC
Building Science, BS.
- GARRETT, NORMAN P.
Mt. Pleasant, SC
Mechanical Engineering, BS
American Nuclear Society; American Society of Mechanical Engineers; Pi Tau Sigma; Tau Beta Pi; Golden Key; Sigma Nu.
- GARRETT, SHEILA NIX
Greer, SC
Management, BS.
- GARRISON, DAVID F.
Medford Lakes, NJ
Financial Management, BS
Sigma Phi Epsilon, Social Chairman.
- GARRUSSO, RICHARD A.
Newfoundland, NJ
Mechanical Engineering, BS
American Society of Mechanical Engineers; Club Football; Intramural Sports.
- GASTON, LOUISE PEACE
Denmark, SC
Psychology, BA
Kappa Delta; Psychology Club.
- GEDDINGS, RHETA
Charleston, SC
Biological Sciences, BS
Alpha Delta Pi, Guard; Residence Hall Council, Barnett; Speakers Bureau; Microbiology Club; English Club.
- GIBSON, AVA MARIE
Henderson, NC
Mathematics/Statistics, BS
Delta Delta Delta.
- GIBSON, GWINN
Greer, SC
Architecture, BS
Alpha Delta Pi, American Institute of Architecture Students.
- GILBERT, DAVID LEE
Andrews, NC
Agricultural Engineering, BS
American Society of Agricultural Engineers, Vice-President; Agricultural Council.
- GILBERT, SUZANNE
Skyland, NC
Nursing, BS
Alpha Chi Omega; Student Nurses Association, Treasurer.
- GILES, FREDERICK HAMILTON
Buffalo, SC
Political Science/French, BA
Gospel Choir; Kappa Alpha Psi; Clemson Ambassador; Student Government Supreme Court, Trial Court; Pan-Greek Council.
- GILGEN, CHRISTA LEA
Walterboro, SC
Architecture, BS
Alpha Delta Pi; American Institute of Architectural Students; Resident Assistant; Residence Hall Association.
- GILSTRAP, CLAY MASTERS
Smyrna, GA
Administrative Management, BS
Varsity Football; Outstanding College Students of America; Fellowship of Christian Athletes; Genoa Sailing Club.
- GLASGOW, RUTH ANNE
Conway, SC
English, BA
Delta Gamma, Vice-President — Rush; Student Senate; Legal Advisor; Trial Court.
- GLEATON, MICHAEL
Columbia, SC
Civil Engineering, BS
Gymnastics Club, President; Weight Lifting Club; American Society of Civil Engineers.
- GODFREY, MEG
Roswell, GA
Financial Management, BS
Delta Sigma Pi, Banquet Co-chairperson, Finance Committee.
- GOFORTH, KIMBERLY HOPE
Spartanburg, SC
Political Science, BA
Bengal Babes; Phi Gamma Delta Little Sister, Treasurer; Intramural Softball.
- GOLD, JASON L.
Columbia, SC
Industrial Engineering, BS
Omega Psi Phi, Keeper of Records and Seals, Keeper of Finance.
- GOLINSKI, NORBERT C.
Turnersville, NJ
Financial Management, BS
Sigma Alpha Epsilon, Vice-President; International Business Club, President; Student Alumni Council; Student Traffic Review Board; Study Abroad in Germany.
- GOODLING, ROBERT S.
Auburn, AL
Financial Management, BS
Finance Club; International Business Club; Pi Kappa Alpha; Alpha Lambda Delta; Clemson Ambassador; Tour Guide.
- GORDON, ANGELA
Mountain Rest, SC
Elementary Education, BS
Golden Key; Kappa Delta; Phi Eta Sigma; Spanish Club; Desk Clerk.
- GORDON, MELANIE C.
Simpsonville, SC
Elementary Education, BA
Alpha Kappa Alpha; University Union Cultural Art Committee, Chairperson; Union Board; Residence Hall Committee, Secretary.
- GORE, AUSTIN EUGENE
Charleston Heights, SC
Dairy Science, BS
Ben E. Goodale Award; Forbes Chocolate Award; Pauline Hanckel Memorial Scholarship; Dairymen, Inc. Scholarship; Dairy Science Club.
- GOULD, WILLIAM R.
Bozeman, MT
Math Science, BS
Golden Key; Pi Mu Epsilon; Sigma Tau Epsilon; Snow Ski Team; Math Club, Vice-President.
- GOWAN, DAVID CHARLES
Reidville, SC
Management, BS
Society for the Advancement of Management; Reserve Officer Training Corps.
- GRABKA, ELIZABETH JEAN
Satellite Beach, FL
Electrical Engineering, BS
Tau Beta Pi; Eta Kappa Nu; Pi Beta Phi.
- GRADY, MAUREEN LOUISE
Augusta, GA
Travel and Tourism Management, BS
Kappa Kappa Gamma, President; Blue Key; Student Alumni Council; Order of Omega; Rho Phi Lambda; Matchmate.
- GRAF, MICHAEL STEVEN
North Augusta, SC
Financial Management, BS
Delta Sigma Pi.
- GRANT, ALESIA D.
Columbia, SC
Nursing, BS
Student Nurses Association; Arnold Air Society, Residence Hall Council — Manning; Alpha Kappa Alpha.
- GRANT, BERRY
Greenville, SC
Electrical Engineering, BS
Institute of Electrical and Electronic Engineers.
- GRANT, CARY STEVEN
Gaffney, SC
Civil Engineering, BS
Chi Epsilon; American Society of Civil Engineers; Dorm Council President.
- GRANT-SMITH, DIANA MARIE
Seneca, SC
Nursing, BS
Student Nurses Association.
- GRAVELY, WILLIAM S.
Charleston, WV
Architecture, BS
Sigma Nu, Chaplain; Alpha Phi Omega; Tau Sigma Delta; Golden Key; Student Traffic Review Board; American Institute of Architecture Students.
- GREEN, DAVID CHETLEY
Turbeville, SC
Psychology, BA
- GREGG, KIMBERLY ANNE
Pittsburgh, PA
Economics, BS
International Business Club; Society for the Advancement of Management.
- GRIDER, DOUGLAS T.
Ruston, LA
Electrical Engineering, BS
Institute of Electrical and Electronic Engineers; Tau Beta Pi; Golden Key.
- GRIFFEN, CHRISTI
Eastover, SC
Accounting, BS
Baptist Student Union, Angel Flight; Clemson Dancers; Coffeehouse Committee.

GRIFFITH, JASON

Orangeburg, SC
Economics, BS
Varsity Golf; Academic
All-American; All-ACC
Golf Team; Honorable
Mention All-American.

GRUBB, JAMES ALAN

Sumter, SC
Mechanical Engineer-
ing, BS
Lacrosse Club, Score-
keeper; Tiger Band,
Personnel Officer, Com-
mander; Intramural
Sports.

GRUCA, DEBRA A.

Hendersonville, NC
Financial Management,
BS

Delta Sigma Pi; Resi-
dence Hall Council;
Residence Hall Associa-
tion; Intramural Sports.

GUNTER, JOY L.

Leesville, SC
Poultry Science, BS
Alpha Zeta; Alpha
Gamma Rho, Rho Mate;
Poultry Science Club,
President; Agricultural
Council.

GURLEY, MARY

MARSHALL
Durham, NC

Parks, Recreation and
Tourism Management,
BS
South Carolina Recrea-
tion and Parks Society.

H

HAASE, SHARON LISA

Aiken, SC
Mathematical Science,
BS

Math Club; Pi Beta Phi.

HAGINS, SUSAN L.

Camden, SC
Food Science, BS
Pi Beta Phi; The Tiger,
Office Manager; Alpha
Zeta; Food Science
Club; Dorm Council;
Fellowship of Christian
Athletes.

HAIGLER, LORI

ANETTE
Orangeburg, SC
Microbiology, BS
Alpha Kappa Alpha,
Secretary; Blue Key;
Delta Sigma Nu, Vice-
President, Treasurer;
Minority Council; Mi-
crobiology Society.

HALL, RANDY

Greenville, SC
Mechanical Engineer-
ing, BS
Tau Beta Pi; Golden
Key.

HALLIBURTON,

JEFFREY L.
Savannah, GA
Civil Engineering, BS
American Society of
Civil Engineers; Intra-

mural Sports.

HALLIHAN, SCOTT M.

Springfield, VA
Computer Engineering,
BS

Calhoun College; Phi
Beta Phi; Beta Theta
Pi, Party Animal; Stu-
dent Senate, Off-Cam-
pus Gweebz; Wrestler,
retired.

HAMMOND JR.,

DONALD R.
Medford, NJ
Economics, BS
Sigma Phi Epsilon.

HAMMOND, MARK W.

Greer, SC
Civil Engineering, BS
American Society of
Civil Engineers; Out-
standing College Stu-
dents of America.

HAMRICK, LAURA

Gaffney, SC
Political Science, BA.

HANNA, ANNE MARIE

Johnsonville, SC
Accounting, BS
Beta Alpha Psi; Ac-
counting Club, Presi-
dent; Phi Kappa Phi,
Vice-President; Beta
Gamma Sigma, Vice-
President; Golden Key;
Gamma Sigma Sigma;
McKnight-Frampton-
Buskirk and Co. Public
Accounting Award.

HANNAH, JAMES

LANDON

Spartanburg, SC

Mechanical Engineer-
ing, BS
Sigma Alpha Epsilon,
Rush Chairman, Chap-
lain; Varsity Cheerlead-
ing; American Society
of Mechanical Engi-
neers.

HANSEN, MICHELE

Rock Hill, SC
Psychology, BA
Psychology Club.

HANVEY, SUNDAY

DAWN
Easley, SC
Computer Science, BS
Association of Comput-
ing Machinery.

HARDEE, CHARLES A.

Loris, SC
Architecture, BS
American Institute of
Architecture Students.

HARDWICK, JAMES

TRAVIS
Charleston, SC
Electrical Engineering,
BS.

HARKINS, CHRISTINE

MARIE
Westminster, SC
Psychology, BA
Psi Chi, Treasurer; Psy-
chology Club, Secre-
tary; Phi Kappa Phi;
Golden Key; Calhoun
College; Theta Alpha
Delta, Demon Presi-
dent.

HARRIS, JORDAN

Indian Harbour Beach,

FL
Industrial Engineering,
BS
Alpha Lambda Delta;
Calhoun College; Sigma
Nu, Corresponding Sec-
retary; Institute of In-
dustrial Engineers;
American Society of
Mechanical Engineers,
WSBF.

HARRIS, PAULA RENE

Clemson, SC
Graphic Communica-
tions, BS
4:30 Thursday Singers;
After Six Singers; Cope
and Benet Dorm Coun-
cil Representative. Sig-
ma Alpha Epsilon Rush
Girl; Fellowship of
Christian Athletes.

HARRISON,

PRISCILLA R.
Easley, SC
Computer Science, BS
Collegiate Big Sisters;
Sigma Tau Epsilon;
Blue Key; Magna Kum
Lauda (sic).

HARRISON, SUSAN

ELIZABETH
Ruston, LA
Accounting, BS
Outstanding College
Students of America;
Delta Sigma Pi; Nation-
al Association of Ac-
countants; Accounting
Club.



Michael J. Morga

Students enjoy eating yogurt after giving blood.

- HARTNEY, KAREN M.
Tampa, FL
Financial Management,
BS
Student Government,
Research and Develop-
ment, Activities Com-
mittee.
- HASH, CAREN LYNN
Chesapeake, VA
Elementary Education,
BA
Alpha Chi Omega, War-
den; Student Govern-
ment, Public Relations
Committee.
- HASHIMOTO, KIRK S.
Pearl City, HI
Mechanical Engineer-
ing, BS.
- HASTINGS, DIANE
Camden, SC
Computer Engineering,
BS
Tiger Band; Symphonic
Band; Undergraduate
Teaching Assistant.
- HAWKINS, JAY
Newberry, SC
Civil Engineering, BS
American Society of
Civil Engineers.
- HAYDEN, KIM M.
Ladson, SC
Administrative Man-
agement, BS
Gamma Sigma Sigma;
Student Government,
Publicity Committee;
Alpha Gamma Rho
Rush Girl.
- HAYES, ADAM
Roswell, GA
Civil Engineering, BS
Sigma Phi Epsilon,
President, Interfrater-
nity Council Delegate;
Chi Epsilon.
- HAYES, DAWN MARIA
Piedmont, SC
Electrical Engineering,
BS
Institute of Electrical
and Electronic Engi-
neers; Student Senate;
Gamma Sigma Sigma,
Corresponding Secre-
tary, Alumni Secretary;
South Carolina Student
Legislature, District
Chairman, Delegation
Vice-Chairman, Educa-
tion Committee Chair-
man, Parliamentarian.
- HEANER, STROMAN T.
Greenwood, SC
Management, BS
Delta Sigma Pi; Sailing
Club.
- HEATON, STEVEN
BARRY
Goose Creek, SC
Secondary Education-
Chemistry Teaching,
BS
Coffeehouse
Committee.
- HEBERT III, RUSSELL
BENEDICT
Clemson, SC
Management, BS
Kappa Alpha.
- HEINLEIN, ROBIN
LEIGH
Chester, SC
Nursing, BS
Tiger Band; Mu Beta
Psi.
- HEINS, ERNEST
HARMON
Kingstree, SC
Civil Engineering, BS
American Society of
Civil Engineers; Chi
Epsilon; Waterski Club;
Rod and Gun Club.
- HEINSOHN, FRANK
Folly Beach, SC
Mechanical Engineer-
ing, BS
American Society of
Mechanical Engineers,
Vice-Chairman; Pi Tau
Sigma, President; Stu-
dent Traffic Review
Board; Tau Beta Pi; Phi
Kappa Phi; Alpha
Lambda Delta; Calhoun
College; Lutheran Stu-
dent Movement, Vice-
President, President.
- HENDERSON,
RONALD D.
Union, SC
Electrical Engineering,
BS
Kappa Alpha Psi, Presi-
dent; Outstanding
Young Men of America;
Society of Black Engi-
neers; Institute of Elec-
trical and Electronic
Engineers; Gospel
Choir; Junior Charity
League Scholarship;
Pan Greek Council.
- HENSLEY, LESLEY
WRAY
Sebring, FL
Marketing, BS
Kappa Kappa Gamma,
Social Chairman, Rush
Chairman.
- HERAKOVICH,
KRISTINE M.
Blacksburg, VA
Administrative Man-
agement, BS
Angel Flight; Dorm
Council; Resident
Assistant.
- HERBERT, MEREDITH
LOUISE
Spartanburg, SC
Science Teaching-
Math, BS
Alpha Delta Pi, Rush
Chairman, Spirit Chair-
man; Central Spirit;
Student Government,
Special Events Com-
mittee; Abney Founda-
tion Scholar; Desk Girl;
Alpha Phi Omega Rush
Girl.
- HERD, CYNTHIA L.
Salem, OR
Accounting, BA
Golden Key; Phi Eta
Sigma; Beta Alpha Psi.
- HERIN, DINA M.
Medford, NJ
Nursing, BS
Alpha Chi Omega, So-
cial Chairman, Social
Secretary; Junior Nurs-
ing Class Student Fac-
ulty Committee; Senior
Nursing Class Treasur-
er; Chi Psi Smoker Girl;
Mat Cat; Aerobics
Instructor.
- HERNDON, JANE
ELIZABETH
Easley, SC
Nursing, BS
Kappa Delta, Member-
ship Chairman; Fellow-
ship of Christian Ath-
letes; Sigma Theta Tau;
Student Nurses Associ-
ation.
- HERRON, BARBARA
Atlanta, GA
Accounting, BS
Delta Gamma, Account-
ing Club.
- HICKMAN, KRISTIN
Miami, FL
Accounting, BS
Accounting Club.
- HICKS, MARY
CATHERINE
Rome, GA
Accounting, BS
Fellowship of Christian
Athletes; Baptist Stu-
dent Union; Young
Democrats, President;
Residence Hall Associ-
ation.
- HIGGINBOTHAM, C.
ELAINE
Orangeburg, SC
Early Childhood Edu-
cation, BA
Kappa Delta; Council
for Exceptional Chil-
dren, State President;
Dorm Council, Presi-
dent.
- HIGGINS III, RALPH G.
Spartanburg, SC
Electrical Engineering,
BS
Army Reserve Officer
Traing Corps; Clemson
Rangers; Scabbard and
Blade.
- HILBORN, CARRIE
ELIZABETH
Chapin, SC
Secondary Education,
BA
Student Government,
Public Relations/Com-
munications Director,
Junior Staff Director,
Finance Committee;
Student Senate, Organi-
zations and Affairs
Committee Chairman;
Council for Exceptional
Children; Chi Psi Little
Sister.
- HILL, JOHN E.
Eutawville, SC
Finance, BS
Finance Club; Young
College Republicans;
Wall Street South In-
vestment Club.
- HILL, L. GLENN
North Charleston, SC
Industrial Engineering,
BS
Institute of Industrial
Engineers; Intramural
Sports.
- HINSON, JANE
Kershaw, SC
Sociology, BA
Alpha Chi Omega; Stu-
dent Government, Pub-
lic Relations and Com-
munications
Committee.
- HINSON, MEREDITH
Lilburn, GA
Nursing, BS
Kappa Alpha Theta;
Outing Club; Fellow-
ship of Christian Ath-
letes; Dorm Council;
Student Nurses
Association.
- HIRTZ, ANITA M.
Huntington, NY
Nursing, BS
Kappa Delta, Fundrais-
ing Chairman, Histori-
an, TAPS photo chair-
man; Student Nurses
Association; Student's
Advisory Committee to
Dean; Manning Dorm
Council.
- HODGKISS, RICHARD
CORY
Mt. Pleasant, SC
Management, BS
Sigma Phi Epsilon; Stu-
dent Senate; Sailing
Club.
- HOFFMAN,
THEODORE K.
North, SC
Computer Engineering,
BS
Institute of Electrical
and Electronic Engi-
neers.
- HOGAN, LESLIE W.
Florence, SC
Financial Management,
BS
Finance Club; Wall
Street South Invest-
ment Club.
- HOGG, L. JANE
Simpsonville, SC
Animal Science, BS
Block and Bridle Club,
Food Chairperson, So-
cial Co-Chairman.
- HOHN, DARLENE
Greenville, SC
Sociology, BA
Univeristy Chorus;
Baptist Student Union
Choir; State appointed
summer missionary;
BSU ensemble "Turn-
ing Point".
- HOLDEN, BRIAN
KEITH
Anderson, SC
Accounting, BS
Tiger Brotherhood;
Outstanding College
Students of America;
"Tiger" mascot; Sports
Promotions Assistant;
Student Trainer; Intra-
mural Sports; Fellow-
ship of Christian
Athletes.
- HOLEMAN, MELISSA
JEANETTE
North Augusta, SC
Nursing, BS
Student Nurses Associ-
ation, President, Secre-
tary; Residence Hall
Association.
- HOLLAND, JOHNETTA
Clemson, SC
Psychology, BA
Gamma Sigma Sigma;
Campus Outreach.
- HOLLIDAY, MARK
HAMPTON
Pickens, SC
Parks, Recreation and
Tourism Management,
BS
Fellowship of Christian
Athletes; Baptist Stu-
dent Union; South Car-
olina Recreation and
Parks Society.
- HOLLIDAY, SANDRA J.
Liberty, SC
Secondary Education-
Math, BS
Golden Key.
- HOLLINGER,
GREGORY A.
Greenville, SC
Accounting, BS
Delta Sigma Pi, Treas-
urer; Weightlifting
Club.
- HOLLINGSWORTH,
SARAH C.
Greenwood, SC
Psychology, BA
Sigma Chi Little Sister,
Secretary, Treasurer,
President; Sigma Chi
Sweetheart; Psychology
Club; Spanish Club.
- HOLLIS,
KATHERINE M.
Alexandria, VA
English/French, BA
Delta Delta Delta, Sig-
ma Tau Delta.
- HOLLOWAY,
MAURICE D.
Jefferson, SC
Accounting, BS
Kappa Alpha Psi, Treas-
urer; Minority Council;
Organizations Commit-

- tee; Greek Liaison Committee; National Association of Black Accountants; Intramural Sports.
- HOLSONBACK, EMORY**
Greenwood, SC
Agronomy, BS
Agronomy Club; Golden Key; Agricultural Council.
- HOLT, STEVEN W.**
Allendale, SC
Mechanical Engineering, BS
Tau Beta Pi; Pi Tau Sigma; Golden Key; Phi Kappa Phi; American Society of Mechanical Engineers.
- HOOD, HARRIET ELIZABETH**
Auburn, AL
Building Science and Management, BS
Sigma Lambda Chi; Delta Delta Delta; Constructors Guild; American Institute of Contractors; National Association of Home Builders.
- HOOVER, MATTHEW W.**
Greenville, SC
Ceramic Engineering, BS
Alphi Phi Omega; American Ceramic Society; Keramos.
- HOOPER, MICHELE L.**
Atlanta, GA
Electrical Engineering, BS
Society of Women Engineers; Institute of Electrical and Electronic Engineers; Resident Assistant; Campus Crusade; Dorm Council.
- HOOPER, RICARDO A.**
Atlanta, GA
Political Science, BA
Varsity Football.
- HOPKINS, DEBORAH L.**
Crumpton, MD
Science Teaching, BS
Sailing Club, Secretary; Golden Key.
- HORTON, BARRY S.**
Easley, SC
Financial Management, BS.
- HOSHALL III, FRANK A.**
Seneca, SC
Industrial Management, BS
Sigma Phi Epsilon.
- HOWELL, BEVERLY**
Campobello, SC
Computer Science, BS.
- HOWELL, REGINALD**
Cross, SC
Industrial Engineering,
- BS
Omega Psi Phi; Pamoja; Institute of Industrial Engineers; Pan Greek Council.
- HOYLE, WILLIAN JOEL**
Shelby, NC
Animal Science, BS
Alpha Gamma Rho; Livestock Judging Team; Block and Bride Club.
- HUDGENS, KIMBERLY ELAINE**
Greenville, SC
Administrative Management, BS
Delta Sigma Pi.
- HUDGINS, FELICIA G.**
Anderson, SC
Early Childhood Education, BS
Council for Exceptional Children.
- HUDSON, ANNETTE**
Matthews, NC
Elementary Education, BA
Kappa Delta, Vice-President; Byrnes Dorm Council; Council for Exceptional Children.
- HUDSON, STEVEN G.**
Sumter, SC
Management, BS
American Society of Personnel Administration; Dorm Council; Intramural Sports.
- HUGGINS, KERT**
Hilton Head Island, SC
Parks, Recreation and Tourism Management, BS
Special Events Committee for Uproar '84; Whitewater Club, President.
- HUGGINS, MIKE L.**
Newberry, SC
Parks, Recreation and Tourism Management, BS
Varsity Baseball; Fellowship of Christian Athletes; Batgirl Selection Committee, Chairman; Block C Club; Snow Ski Club.
- HUGHES, MYRA DEMETRA**
Columbia, SC
Microbiology, BS
Microbiology Society, Treasurer, Vice-President; Alpha Epsilon Delta, Secretary; Delta Sigma Theta, Parliamentarian; Pan Greek Council; Bengal Babes; Omega Essence, Secretary.
- HUITT, LYNNE**
Anderson, SC
Nursing, BS
Student Nurses Association; Young Dorm Council.
- HULL, KONRAD**
Scotia, NY
Industrial Engineering, BS
Institute of Industrial Engineers; Sigma Alpha Epsilon.
- HUNTER, MELINDA SUE**
Stone Mountain, GA
Nursing, BS
Fellowship of Christian Athletes; Alpha Chi Omega; Senior Nursing Class Officer; Alpha Lambda Delta; Student Nurses Association.
- HUNTER, WADE**
Central, SC
Building Science, BS
National Association of Home Builders.
- HURLEBAUS, CHRISTOPHER EDWARD**
Cincinnati, OH
Financial Management, BS
Tiger Band; Alpha Lambda Delta; Finance Club; Residence Hall Council; Snow Ski Club; Wall Street South Investment Club.
- HURSTON, JULIE**
Roswell, GA
Finance, BS
Angel Flight, Region B Administrative Officer; Phi Gamma Nu; Finance Club; Clemson Ambassadors.
- HUTTO, ANGELA HALL**
Greenville, SC
Secondary Education-History, BA
Alpha Gamma Rho, Rho Mate.
- HYLER, ANITA ELAINE**
Saluda, SC
Nursing, BS
Student Nurses Association; Alpha Gamma Rho, Rho Mate, Pledge Trainer.
- I**
- IACONO, PAUL ERNEST**
Sumter, SC
Biochemistry, BS
Biochemistry Club; American Chemical Society; Sigma Tau Epsilon.
- IKELER, MICHAEL P.**
Eustis, FL
Microbiology, BS
Sigma Nu; Central Spirit, Co-Director of Spirit
- Blitz; Tiger Band; Iptay Student Advisory Board; Students Against Multiple Sclerosis.
- INABINETTE, RAY L. GAFFNEY, SC**
Electrical Engineering, BS
Institute of Electrical and Electronic Engineers; Society of Black Engineers; Kappa Alpha Psi, Board of Directors.
- INFINGER, REBECCA C.**
St. George, SC
Parks, Recreation and Tourism Management, BS
South Carolina Recreation and Parks Society; Outstanding College Students of America; Meeting Planners International.
- INGRAHAM, MICHELLE LEZETTE**
Kershaw, SC
Elementary Education, BA
Delta Gamma; Clemson Loyalty Fund Student Phonathon; Snow Ski Club; Residence Hall Council.
- IQBALL, ARIF**
Karachi, Pakistan
Mechanical Engineering, BS
American Society of Mechanical Engineers; Society for Advancement of Management.
- ISRAEL, JANICE**
Gaffney, SC
Mathematical Science, BS
Pi Mu Epsilon; Golden Key; Sigma Tau Epsilon; Math Club; Rotary Club Scholarship; Young American Bowling Alliance Scholarship.
- IVESTER, KATHI**
Belton, SC
Secondary Education-Math, BA
Intramural Sports; Sailing Club.
- IVEY, CATHY**
Cowpens, SC
Administrative Management, BS
Golden Key.
- J**
- JACKSON, DEBRA SUE**
Greenville, SC
Nursing, BS
Student Nurses Association; Sigma Theta Tau.
- JACKSON, WILLIAM GLENN**
Mullins, SC
Electrical Engineering, BS
Institute of Electrical and Electronic Engineers; Wall Street South Investment Club; Rod and Gun Club; Snow Ski Club; Real Life Fellowship.
- JACOBY, JEANNE MARIE**
Marietta, GA
French, BA
WSBF-FM, Business Director; Pi Delta Phi, President; French Club, Vice President; Golden Key.
- JASKWHICH, JON WILLIAM**
Greenville, SC
Electrical Engineering, BS
Student Traffic Review Board; Pi Kappa Alpha; Army Reserve Officer Training Corps; Clemson Rangers.
- JENKINS, BILL**
Clemson, SC
Parks, Recreation, and Tourism Management, BS
Clemson Ultimate Team.
- JENKINS, LISA I.**
Marietta, GA
Parks, Recreation, and Tourism Management, BS
South Carolina Recreation and Parks Society, Secretary.
- JENNINGS, MAUREEN C.**
Munster, IN
Management, BS
International Business Club; Transportation Club; American Society for Personnel Administrators; Omega Nu.
- JEROME, KAREN MARGARET**
Greenville, SC
Marketing, BS
Alpha Lambda Delta; Phi Eta Sigma; Golden Key; Kappa Alpha Theta; Student Government, Legal Advisor, Trial Court Justice; American Marketing Association; Finance Club.
- JOHNSON, DANA**
Orange Park, FL
Accounting, BS
Kappa Alpha Theta; Beta Alpha Psi; Golden Key.
- JOHNSON, DEAN ALAN**

- Goose Creek, SC
Computer Engineering,
BS
Institute of Electrical
and Electronic Engi-
neers.
- JOHNSON, JANINE
MARIE
Anderson, SC
Finance, BS
Kappa Delta; Account-
ing Club.
- JOHNSON, KAREN
LEE
Bristol, VA
Computer Information
Systems, BS
- JOHNSON, MARY
THERESA
Charleston, SC
Parks, Recreation and
Tourism Management,
BS
Pi Beta Phi; Resident
Assistant; Residence
Hall Council; Sailing
Club; South Carolina
Recreation and Parks
Society.
- JOHNSON, THEMA N.
Pensacola, FL
Computer Engineering,
BS
Gymnastics Club; Bap-
tist Student Union; Re-
formed University Fel-
lowship; Fellowship of
Christian Athletes.
- JOLLY, BARBARA SUE
Edgefield, SC
Natural Science, BS.
- JOLLY, JAMES DAVID
Dalton, GA
Financial Management,
BS
Beta Gamma Sigma,
President; Phi Kappa
Phi; Army Reserve Offi-
cer Training Corps,
Commanding Officer;
Scabbard and Blade,
Commanding Officer;
Golden Key; Alpha
Lambda Delta; Mortar
Board; Clemson Play-
ers; Dixie Skydivers;
Southern Bank/First
Union Scholarship and
Award; American Fed-
eral Bank Award;
American Legion
Award; Association of
the U.S. Army Award;
Company Leadership
Award.
- JOLLY, MYRA LYNN
Darlington, SC
Administrative Man-
agement, BS
Beta Gamma Sigma;
Golden Key; Society for
the Advancement of
Management; American
Marketing Association;
Calhoun College; Intra-
mural Sports, Volley-
ball, Basketball, and
- Softball; Resident As-
sistant; Baptist Student
Union.
- JONES, AMY
Greenville, SC
Administrative Man-
agement, BS
Alpha Lambda Delta;
Beta Gamma Sigma;
Phi Kappa Phi; Kappa
Kappa Gamma, Public
Relations Chairman,
Pledge Chairman; Pi
Kappa Alpha Dream
Girl 1987; Calhoun Col-
lege; Mortar Board;
Blue Key.
- JONES, ANTHONY
EMORY
Easley, SC
Agricultural Engineer-
ing, BS
- JONES, BARBARA
BARKLEY
Sumter, SC
Accounting, BS
Beta Alpha Psi, Report-
ing Secretary; Delta Sig-
ma Pi; Accounting Club,
Vice President; Gamma
Sigma Sigma; Alpha
Lambda Delta, Presi-
dent; Phi Eta Sigma,
Vice President; Snow
Ski Club; Intramural
Sports; Beta Gamma
Sigma; Golden Key.
- JONES, DAVID
ANTHONY
Spartanburg, SC
Electrical Engineering,
BS
Tau Beta Pi, Vice Presi-
dent; Eta Kappa Nu; In-
stitute of Electrical and
Electronic Engineers;
Great Commission Stu-
dents; Resident Assis-
tant; Undergraduate
Teaching Assistant;
Calhoun College.
- JOSEY, CARL D.
Conway, SC
Electrical Engineering,
BS
Hapkido Club, Presi-
dent; Institute of Elec-
trical and Electronic
Engineers; Tau Beta Pi;
Phi Gamma Delta.
- JOYCE II, WILLIAM
TERRENCE
Summerville, SC
Biochemistry, BS
Sigma Chi; Biochemis-
try Club; Calhoun
College.
- JULIAN, SARAH LEE
Greenville, SC
Industrial Manage-
ment, BS
Student Senate; Sailing
Club; Ski Club; Wom-
en's Soccer Club; Cen-
tral Dance and Concert
Committee.
- K**
- Kaiser, KATHLEEN J.
New Providence, NJ
Early Childhood Edu-
cation, BA.
- KALESCKY, JANINE
MARIE
Cranford, NJ
Accounting, BS
Golden Key, President;
Kappa Alpha Theta,
Points/Fines Chairman;
Beta Alpha Psi.
- KALMBACH, CHRIS M.
Phoenixville, PA
Accounting, BS
- KAPLAN, CHERI LEE
Miami, FL
Accounting, BS
Beta Alpha Psi; Gamma
Sigma Sigma; Account-
ing Club.
- KAPUSCIARZ,
MARY K.
Springfield, VA
Civil Engineering, BS
Pi Kappa Phi, Little
Sister; Society of Wom-
en Engineers.
- KARMILOVICH,
JEFFREY M.
Pittsburgh, PA
Mechanical Engineer-
ing, BS
Phi Gamma Delta,
President; Tau Beta Pi;
Pi Tau Sigma; Phi Kap-
pa Phi; Calhoun Col-
lege; Sailing Club;
WSBF, Resident
Assistant.
- KASSIS, JANE
ANDREA
Charleston, SC
Marketing, BS
Delta Sigma Pi, Vice
President for Profes-
sional Activities; Ameri-
can Marketing Associa-
tion, Treasurer; Benet
Dorm Council, Treasur-
er; Intramural Sports.
- KAY, JOHN
Greenville, SC
Marketing, BS
Kappa Alpha
- KAY, MARTHA A.
Raleigh, NC
Parks, Recreation and
Tourism Management,
BS
Fellowship of Christian
Atheletes; Residence
Hall Council; Women's
Soccer Club; Reformed
University Fellowship;
South Carolina Recrea-
tion and Parks Society.
- KEEL, BYRON
MURRAY
Barnwell, SC
Electrical Engineering,
BS
- Tau Beta Pi.
KELLET, MELISSA
PEDEN
Seneca, SC
Science Teaching-
Math, BS
Pi Mu Epsilon; Math
Club; Golden Key; Phi
Delta Phi.
- KELLY, NANCY
Anderson, SC
Financial Management,
BS
University Chorus.
- KELLY, SUSAN J.
Southbury, CT
Mathematical Science,
BS
Sigma Tau Epsilon,
Vice President; Golden
Key; Pi Mu Epsilon;
Johnstone A Desk
Clerk.
- KEMMERLING, JAN
Ramsey, NJ
Parks Recreation and
Tourism Management,
BS
Varsity Swimming;
Block 'C' Club.
- KENDRICK, NANCY
JILL
New Ellenton, SC
Nursing, BS.
- KENNEDY, TERESA
LYNN
Fort Mill, SC
Management, BS
Rodeo Club, Publicity
Coordinator; Dorm
Council; Gamma Sigma
Sigma.
- KENNEY, JAMES
ROBERT
Hartsdale, NY
Spanish, BA.
- KERSH,
CHRISTOPHER A.
Fairfax, VA
Graphic Communica-
tions, BS
Phi Delta Theta;
Graphic Arts Society.
- KEY, DOUGLASS D.
Columbia, SC
Financial Management,
BS
Tiger Band; Presbyteri-
an Student Association,
President.
- KICKLIGHTER III,
THOMAS F.
Charleston, SC
Civil Engineering, BS
- KILTON, MICHELLE
Mauldin, SC
Industrial Engineering,
BS
Alpha Chi Omega,
Treasurer, Assistant
Treasurer; Resident
Hall Council; Phi Eta
Sigma; Alpha Lambda
Delta; Institute of In-
dustrial Engineers;
Gamma Alpha Sigma,
President.
- KIMBRELL,
TIMOTHY R.
Mt. Pleasant, SC
Electrical Engineering,
BS
Institute of Electrical
and Electronic Engi-
neers; Tiger Band; Sym-
phonic Band; Pep Band.
- KINDELAN, VIRGINIA
Naples, FL
Industrial Manage-
ment, BS
Students Against Multi-
ple Sclerosis
- KING, NANCY EMILY
Rock Hill, SC
Mathematical Science,
BS
Alpha Chi Omega; Mor-
tar Board, Secretary;
Order of Omega; Phi
Kappa Phi; Student
Trial Court; Pi Mu Ep-
silon, Vice-president;
Alpha Lambda Delta;
Sigma Tau Epsilon;
Mathematical Associa-
tion of America; Math
Club.
- KING JR., ROBERT N.
North Charleston, SC
Financial Management,
BA
Delta Sigma Pi, Chair-
man of Rituals
Committee.
- KINOSHITA, NAOKO
Dallas, TX
Financial Management,
BS
Delta Sigma Pi; Baptist
Student Union; Resi-
dence Hall Reception-
ist.
- KINSER, KERRY J.
Greensboro, NC
Sociology, BS
Kappa Alpha Theta,
Service Chairman, Ac-
tivities Chairman;
French Club; Fellow-
ship of Christian Ath-
letes; Intramural
Sports.
- KIRCH JR., ERNEST W.
Anderson, SC
Building Science, BS
American Institute of
Constructors; Associa-
tion of General Contrac-
tors; Constructors
Guild; Kappa Sigma;
National Association of
Homebuilders.
- KIRKBRIDE, DAVID
Raleigh, NC
Mechanical Engineer-
ing, BS
Calhoun College; Clem-
son Ambassador; Ameri-
can Society of Mechan-
ical Engineers, Vice-
chairman; Scuba Club,
President, Vice-presi-
dent; Sports Car Club,
Vice-president,

- Secretary.
- KIRKBRIDE, DEBBIE**
Raleigh, NC
Science Teaching-Biology, BS
Delta Gamma; Fellowship of Christian Athletes; Intramural Sports; Student Athletic Trainer.
- KIRIAKIDES, MICHAEL W.**
Greenville, SC
Administrative Management, BS
Beta Theta Pi.
- KISSNER, ERIK M.**
Plattsburgh, NY
Building Science, BS
Sigma Alpha Epsilon; Constructors Guild; American Institute of Constructors; National Association of Home Builders.
- KIT, SHARON MARGARET**
North Palm Beach, FL
Mechanical Engineering, BS
Tau Beta Pi; Pi Tau Sigma; American Society of Mechanical Engineers; Society of Women Engineers; Volleyball Club; Sailing Club; Phi Kappa Phi.
- KLOSE, STEPHANIE JOAN**
Glastonbury, CT
Design, BA
American Institute of Architecture Students; Arnold Air Society; Air Force Reserve Officer Training Corps; Resident Assistant.
- KLUTTZ, ASHLEY DAKIN**
Atlanta, GA
Architecture, BA
Alpha Delta Pi, Parade Chairman, Dixie/Derby Chairman, Social Chairman; Sisters of the Golden Heart, Vice-President, Chaplain; Society of Women Engineers; American Institute of Architecture Students; Residence Hall Council; French Club
- KLUTZ, QUINTIN ANDRE**
Kannapolis, NC
Industrial Technology, BS
Varsity Football; Omega Psi Phi; Intramural Sports.
- KNEBEL, KAREN**
Greenville, SC
Financial Management, BS
Golden Key; Finance Club, Vice-president;
- Wall Street South Investment Club; Photography Club.
- KNIGHT, TRACY ALEXANDER**
Bethune, SC
Forest Mangement, BS
Forestry Club; Society of American Foresters; Mack R. Hayes Forestry Award.
- KNOX, TRACIE DAWN**
Jonesville, SC
Elementary Education, BA
Delta Gamma; Short Course Committee; Council for Exceptional Children; Students Against Multiple Sclerosis; Management Club.
- KOON JR., DAVID E.**
Columbia, SC
Mathematical Science, BS
Golden Key; Alpha Epsilon Delta; Sigma Tau Epsilon; Pi Mu Epsilon.
- KOTWIS, JOE**
Warren, OH
Mechanical Engineering, BS
Sailing Club; Intramural Sports; Sigma Chi; Chess Club; Rally Cat; American Society of Mechanical Engineers.
- KREBS, HELLE CATHRINE**
Mulbaek, Denmark
Parks, Recreation and Tourism Management, BS
Varsity Track and Cross Country.
- KUDLOCK, TIMOTHY S.**
Greenville, SC
Accounting, BS
University Chorus; Madrigal Singers; After Six Singers; Mu Beta Psi, Vice-president; Brothers Court; National Finance Committee; The Tiger, Assistant Managing Editor; Mortar Board, Treasurer; Alpha Epsilon Delta; Accounting Club; Calhoun College.
- KUNKEL, MARK E.**
Syracuse, NY
Mechanical Engineering, BS
American Society of Mechanical Engineers; Sigma Alpha Epsilon.
- KUTULUS, ERNIE**
Clemson, SC
Mechanical Engineering, BS
Tau Beta Pi; American Society of Mechanical Engineers; Student Government.
- LACOSTE, SONYA**
Bishopville, SC
Parks, Recreation and Tourism Management, BS
Alpha Delta Phi; Collegiate Big Sister.
- LADY, JOHN T.**
Vienna, VA
Financial Management, BS
Sigma Chi, President, Pledge Trainer; WSBF, Disk Jockey, Sports Broadcaster; Fellowship of Christian Athletes; Wall Street South Investment Club.
- LAHAY, MARK ALLISON**
Atlanta, GA
Electrical Engineering Technology, BS
Society of Engineering Technology; Tau Beta Pi.
- LAMBERT, DAVID**
Norfolk, VA
Civil Engineering, BS
Varsity Swimming; Snow Ski Team; Tau Beta Pi; Phi Kappa Phi.
- LAND, W. SCOTT**
Maitland, FL
Civil Engineering, BS
Chi Psi; American Society of Civil Engineers; Chi Epsilon, Secretary; Snow Ski Club; Sailing Club.
- LANE, HARRY**
Yemassee, SC
Computer Engineering, BS
- LARUCHE, MARY BRYCE**
John's Island, SC
Financial Management, BS
Finance Club; Student Senate.
- LATHEM, JUNELLE KAREN**
Easley, SC
Parks Recreation and Tourism Management, BS
South Carolina Recreation and Parks Society; Tiger Belles; Fellowship of Christian Athletes.
- LATIMER, MICHELLE SUZANNE**
Taylors, SC
English, BA
Sigma Tau Delta, President, Secretary-Treasurer; Alpha Lambda Delta; Golden Key; Cultural Committee; Navigators; Reformed University Fellowship;
- English Honor Key; College of Liberal Arts Admissions Committee; Department of English Curriculum Committee.
- LATTA, STUART A.**
Greer, SC
Industrial Engineering, BS
Institute of Industrial Engineers; Intramural Sports.
- LAURENT II, DANIEL H.**
Charlotte, NC
Computer Engineering, BS
Chi Psi, Rush Chairman; Institute of Electrical and Electronic Engineers.
- LAWRIMORE, ELIZABETH**
Georgetown, SC
Early Childhood Education, BA
Calhoun College; George R. MacDonald Scholarship; Kappa Delta Pi; Council for Exceptional Children.
- LAWSON, JOHN F.**
Chalfont, PA
Mechanical Engineering, BS
Varsity Swimming, Block 'C' Club.
- LAYTON, KERRY H.**
Enoree, SC
Industrial Technology Education, BS
Iota Lambda Sigma, Vice-president.
- LEACH, LISA ANN**
Spartanburg, SC
Mechanical Engineering, BS
Tau Beta Pi; American Society of Mechanical Engineers, Fundraising Chairman; Trial Court; Legal Advisor; Student Senate; Greek Affairs committee; Traffic and Grounds Committee; Society of Woman Engineers; College Republicans; Wall Street South Investment Club.
- LEBEAU, JEFFREY SCOTT**
Bloomington, IN
English, BA
Varsity Swimming; All-ACC Swim Team; Sigma Tau Delta; English Club, Vice-president; Block 'C' Club; ACC Honor Roll.
- LEDBETTER, PATRICIA MICHELLE**
Columbia, SC
English, BA
English Club.
- LEE, JEFFRY STEWART**
West Pelzer, SC
- English, BA
The Tiger, Staff Writer.
- LEFEVRE, SUSAN ADELE**
Gaithersburg, MD
Food Science/Nutrition, BS
Alpha Epsilon Delta, Vice-president; Delta Sigma Nu; Alpha Delta Pi, Social Chairman; Golden Key; Soccer Side Kick.
- LEONARD, JULIA A.**
Greenville, SC
Financial Management, BS
Kappa Alpha Theta; Panhellenic Delegate, Treasurer, Alumni Director; Clemson Dancers, President; Student Government; Greek Liason Director; Sigma Phi Epsilon Little Sister.
- LEONARD, PATRICK O'DONNELL**
Cohasset, MA
Civil Engineer, BS
Sigma Alpha Epsilon; American Society of Civil Engineers.
- LEONARD, REGINA M.**
Chatham Township, NJ
Nursing, BS
Student Nurse's Association, Community Health Officer; Delta Gamma; Residence Hall Council; Student Senate.
- LEOPARD, CRAIG**
Lancaster, SC
Chemical Engineering, BS
Golden Key; American Institute of Chemical Engineers.
- LESLEY, JULIE**
Easley, SC
Administrative Management, BS
Kappa Delta, President; Beta Gamma Sigma; Blue Key; American Society for Personnel Administration, President; Omicron Delta Kappa; Mortar Board; Order of Omega; Dean's Student Advisory Committee, Secretary; Panhellenic Council; Student Alumni Council; Phi Eta Sigma; Alpha Lambda Delta; Greek Leadership Day Executive Committee.
- LESTER, MELISA ANN**
Clover, SC
Accounting, BS
Delta Sigma Gamma; Residence Committee; Intramural Sports; Accounting Club.
- LEVERETTE, ROBERT**

- DAVID
Hartwell, GA
Biochemistry, BS
Alpha Epsilon Delta
- LEVY, JAQUELINE
LEE
Manning, SC
Alpha Kappa Alpha,
Assistant Dean of
Pledges; Institute of Industrial Engineers;
Bengal Babes; Clemson
Ambassadors.
- LEWIS, DAVID M.
Aiken, SC
Accounting, BS
WSBF, Disk Jockey; Tiger Band; Accounting Club; Wall Street South Investment Club.
- LEWIS II, FULTON
DEWITT
Darlington, SC
English/Pre-dentistry, BS
Sigma Phi Epsilon, Secretary, Rush Chairman; Sigma Tau Delta; Sigma Tau Epsilon; Golden Key.
- LEWIS, GARY E.
Roswell, GA
Financial Management, BS
Fellowship of Christian Athletes; The Tiger; Finance Club; Investment Club; Central Dance and Concert Committee; Student Services.
- LEWIS, WILLIAM E.
Fairmont, NC
Financial Management, BS
Wall Street South Investment Club, Board of Directors.
- LILES, ANDREW
REESE
Marietta, GA
Computer Information Systems, BS
Lacrosse Club; Weight Club; Data Processing Management Association, Speaker Chairman; Tae Kwon Do; Intramural Sports; Tiger Band.
- LITTLE, LISA J.
Rock Hill, SC
Accounting Club.
- LITTLEJOHN, THOMAS KENNETH
Greenville, SC
History, BS
Sigma Phi Epsilon, Pledge Educator.
- LLOYD, KIMBERLY A.
Norcross, GA
Management, BS
Kappa Kappa Gamma; American Marketing Association.
- LOME, LANA
Belton, SC
Early Childhood Education, BA.
- LONG, DARLA KAY
Simpsonville, SC
Industrial Management, BS
Kappa Delta; American Production and Inventory Control Society, Secretary- Treasurer; American Society of Personnel Administration.
- LONG, HAVEN KAY
Greenwood, SC
Secondary Education- Psychology, BA
Kappa Kappa Gamma; Rally Cat, Captain; Alpha Tau Omega Calendar Girl.
- LONGINO, FRANCES E.
Dublin, GA
Computer Engineering, BS
Tau Beta Pi; Society of Women Engineers; Undergraduate Teaching Assistant.
- LOTHRIDGE, STEVE
Laurens, SC
Computer Information Systems, BS
Tiger Band; Pep Band.
- LOVIN, GINGER E.
Lancaster, SC
Horticulture Club; Campus Crusade.
- LUBKIN III, WALTER F.
Beaufort, SC
Industrial Management, BS
Beta Theta Pi.
- LUCE, WILLIAM
ARTHUR
Columbia, SC
Administrative Management, BS
Kappa Alpha; Intramural Sports; Student Traffic Review Board.
- LUCIANI, CHRISTINE L.
Laurens, SC
Mechanical Engineering, BS.
- LUPOLD, AMY
ELIZABETH
Holly Hill, SC
Secondary Education- Psychology, BA
Kappa Delta; Psychology Club; Council for Exceptional Children.
- LUSK, KATHRYN
REBECCA
Columbia, SC
Financial Management, BS
Delta Sigma Pi; Finance Club.
- LUSK, MICHAEL JOHN
Walhalla, SC
French, BA
Chronicle, Business Manager, Editor-in-Chief, Features Editor;
- The Tiger; French Club; International Business Club; Coalition for Student Rights.
- LUSTIG, BARBARA A.
Sumpter, SC
Nursing, BS.
- LYNCH, SHARON J.
Greenville, SC
Ceramic Engineering, BS
Society of Women Engineers; American Ceramic Society; Geology Club; Adventurer's Guild.
- LYONS, ARDISSON L.
St. Petersburg, FL
Electrical Engineering, BS
Institute of Electrical and Electronic Engineers; Sailing Club; Chi Psi, Interfraternity Council Delegate, Intramural Sports.
- LYONS, MICHELLE
Setauket, NY
Psychology/Sociology, BS
Alpha Chi Omega; Psi Chi, President; Psychology Club, Vice-president; Phi Kappa Phi; Sigma Tau Epsilon; Alpha Lambda Delta; Phi Eta Sigma; Calhoun College; Ernest Jewell Hardesty Moore Award in Psychology.
- Coach; Softball.
- MAJOR, ERNIE
Honea Path, SC
Agricultural Education, BS
Alpha Tau Alpha, Secretary-Treasurer; Alpha Zeta; Collegiate Future Farmers of America; Block and Bridle Club.
- MALPASS, LAURIE
ANN
Spartanburg, SC
Secondary Education- English, BA
Central Dance and Concert Committee; University Chorus.
- MALPHRUS, MAMIE I.
Garnett, SC
Computer Science, BS
Tiger Band; Mu Beta Psi, Historian; Wesley Foundation.
- MALUSA, GINA
Florence, SC
Electrical Engineering, BS
Institute of Electrical and Electronic Engineers.
- MANGELS, CYNTHIA A.
Ridgefield, CT
Nursing, BS
Coffee House, Chairman; Young Dorm Council, Vice-president.
- MARBERT, MELANIE V.
Summerville, SC
Food Science, BS
Institute of Food Technologist; Food Science Club, President; Agricultural Council; Baptist Student Union.
- MARIE, PAULA
Chapin, SC
Parks Recreation and Tourism Management, BS
South Carolina Recreation and Parks Society, Vice-president; Delta Gamma, Corresponding Secretary; Dorm Council.
- MARSHALL, ELAINE
JUDITH
Clydebank, Scotland
English/History, BA
Sigma Tau Delta, Vice-president.
- MARSHALL, JOHN
DARRYL
Denville, NJ
Industrial Management, BS
Society for the Advancement of Management, Social Chairman; American Marketing Association; Club Soccer; Intramural Sports.
- MARSHALL, LISA
JEAN
Sumter, SC
Nursing, BS.
- MARSHALL, WILLIAM
ALLEN
Columbia, SC
Architecture, BS
American Institute of Architecture Students; Sailing Club; Snow Ski Club.
- MARTIN, ERIC B.
Greenville, SC
Textile Management, BS
American Association for Textile Technology; Kappa Alpha Psi; Dormitory Council; Elections Board Committee; Clemson University Society for Black Engineers.
- MARTIN, KIM JEAN
Mount Pleasant, SC
Civil Engineering, BS
Tau Beta Pi; Chi Epsilon; Phi Kappa Phi; American Society of Civil Engineers.
- MARTIN, MARTIN
HUSKEY
Florence, SC
Computer Engineering, BS
Institute of Electrical and Electronic Engineers; Alpha Lambda Delta; Reformed University Fellowship.
- MARTIN, M. LYNN
Norcross, GA
Computer Science, BS
Association for Computing Machinery, Secretary, Newsletter Editor; Alpha Chi Omega, Social Chairman, Executive Council, Pledge Guidance Staff; Sigma Phi Epsilon; Consulting and Technical Services; Information Systems Development.
- MARTIN, ROLFE
MILLAR
Walterboro, SC
Management, BS
Alpha Tau Omega; University Supreme Court; Order of Omega; Student Traffic Review Board.
- MARTIN, SARAH
LYNN
Central, SC
Industrial Management, BS
American Production and Inventory Control Society; Calhoun College.
- MASON, JANE
EWBANK
Gastonia, NC
Financial Management, BS
Delta Sigma Pi; Alpha

M

- MACKAY, DARRYL
Huntersville, NC
Financial Management, BS
Wall Street South Investment Club; Finance Club; Executive Committee; Dixie Skydivers.
- MADDEN, SCOTT W.
Columbia, SC
Financial Management, BS
Finance Club, Treasurer; Investment Club, Board Member; Delta Sigma Pi, Golden Key.
- MAGLISCEAU, JEANNIE
New Canaan, CT
Elementary Education, BA
Delta Gamma, Activities Chairman; Resident Assistant; Panhellenic Council; Greek Liason Committee.
- MAHON, WILLIAM
HENRY
Gray Court, SC
Management, BS
Intramural Sports,

Delta Pi, Song Leader.
MASON, JODI KIM
 Bethesda, MA
 Administrative Management/Marketing, BS
 Delta Gamma; Society for the Advancement of Management; American Marketing Association; Snow Ski Club; B'nai B'rith.

MATHEWS, ARON B.
 Chester, SC
 Economics, BS
 Phi Gamma Nu.

MAY III, RALPH C.
 Greenville, SC
 Computer Science, BS
 Data Processing Management Association; Association for Computer Machinery, Vice-president; Consulting and Technical Services.

MAYFIELD, SHELLY
 Gaffney, SC
 Elementary Education, BA
 Council for Exceptional Children.

MCABEE, PAMELA CAROLINE
 Greenville, SC
 Industrial Management, BS
 Alpha Delta Pi, Treasurer; Data Processing Management Association, Treasurer; South Carolina Student Legislature.

MCALL JR., LESTER
 Honea Path, SC
 Agricultural Education, BS
 Alpha Tau Alpha, President; Alpha Zeta; Collegiate Future Farmers of America; Block and Bridle.

MCCASKILL III, CECIL L.
 Camden, SC
 Agricultural Mechanization and Business, BS
 Fellowship of Christian Athletes; Student Mechanization Club.

MCCLAIN, DAVID NEWTON
 Mooresville, NC
 Industrial Education, BS
 Football Manager, Manager of the Year, Field Captain, Head Student Manager.

MCCORKLE, JOHN BARRY
 Summerville, SC
 Mechanical Engineering, BS
 American Society of Mechanical Engineers.

MCCRAVY, HOLLY
 Columbia, SC
 Zoology, BS
 Zoology Club; Wildlife Club; Biological Science Club; Outing Club.

MCDONALD, ANSLEY
 Winston Salem, NC

Student Nurses Association.

MCDONALD, JAMA M.
 Newport, TN
 Psychology, BA
 Kappa Alpha Theta, Assistant Rush Recreation Chairman, Vice-president Efficiency; Student Senate, Greek Liason Committee, Organizations Committee, Academic Grievance Committee; Psychology Club; Psi Chi.

MCDONALD, KEITH M.
 Hanahan, SC
 Financial Management, BS
 Finance Club; Wall Street South Investment Club; Student Services, Assistant Director

MCDONALD, WALLACE LEWIS
 Hanahan, SC
 Chemical Engineering, BS
 American Institute of Chemical Engineers; Tau Beta Pi.

MCDOWELL III, LEWIS EDWARD
 Paulina, SC
 Ornamental Horticulture, BS
 Horticulture Club.

MCELROY JR., MILTON
 Gaffney, SC

Civil Engineering, BS
 American Society of Civil Engineers; Chi Epsilon.

MCELVEEN, JOHN DAVID
 Kingstree, SC
 Administrative Management, BS
 Pi Kappa Alpha; National Defense Transportation Association; Transportation Club, Programs Director.

MCFADDEN, PAUL
 Rock Hill, SC
 Management, SC
 Kappa Alpha Psi, President; Dorm Council; Elections Board Committee.

MCFALL, ROBIN BUNTON
 Williamston, SC
 Secondary Education, BA
 Sigma Tau Delta; Golden Key.

MCFALLS, DEBRA A.
 Summerville, SC
 Architecture, BA
 Tiger Band; Symphonic Band; American Institute of Architecture Students; Gamma Sigma Sigma; Tau Beta Sigma; Mu Beta Psi.

MCFARLAND, LYNN
 Melbourne, FL
 Financial Management, BS

Finance Club, Wall Street South Investment Club.

MCGILL, WILLIAM W.
 New Ellenton, SC
 Political Science, BA
 Tigerama Scholarship; Calhoun College; Model United Nations Club, President; Student Government, Senator; Omicron Delta Kappa; German Club, Treasurer.

MCGREGOR JR., SAM E.
 Hopkins, SC
 Dairy Science, BS
 Dairy Science Club, President; Agricultural Council, Secretary-Treasurer; Alpha Zeta, Censor; Presbyterian Student Association, Service Chairman, Food Chairman; Westminster Fellowship, Moderator; Collegiate Brotherhood for Youth.

MCINNES, MARK W.
 Phoenix, MD
 Zoology, BS
 Theta Chi.

MCINTYRE, KIMBERLEE
 Ocala, FL
 Nursing, BS
 Student Nurse's Association, Second Vice-president.

MCKENRICK JR., JAMES H.



George Michael Nelson

These architecture students are getting into the "spirit" of things at Beaux Arts.

- Atlanta, GA
Industrial Engineering, BS
Tiger Band, Drum Major; Mu Beta Psi, Communication Chairman; Institute of Industrial Engineers; Aerobics Instructor.
- MCKENZIE, CURTIS
Conway, SC
Architecture, BA
American Institute of Architecture Students; Tau Sigma Delta; TAPS; Gospel Choir, Supply Sergeant; James F. Byrnes Scholar; R. C. Edwards; Abney Scholar; Trinity United Methodist Scholar; Harry/Georgetown Home Builders Association Scholar.
- MCKINNEY, CAREY M.
Ft. Myers, FL
Computer Information Systems, BS
Arnold Air Society; Scabbard and Blade, Vice Commander.
- MCLANE, DONNA
SMITH
Aiken, SC
Accounting, BS
Phi Theta Kappa.
- MCLENDON, ANNE
Albany, GA
Industrial Engineering, BS
Kappa Alpha Theta; Institute of Industrial Engineer; Society of Women Engineers.
- MCLEOD, WALKER W.
Chapin, SC
Ornamental Horticulture, BS
Horticulture Club, Secretary.
- MCPAHON, LISA
MICHEL
Clemson, SC
History/Fine Arts, BA
Alpha Chi Omega, Panhellenic Delegate, Development Chairperson.
- MCPAHAN, MARY
JANE
Seneca, SC
Marketing, BS
Society for the Advancement of Management; American Marketing Association.
- MCMANN, DAVID
JAMES
Blue Point, NY
Industrial Education, BS
Chi Psi, Executive Committee Member, Pledge Educator; Inter-Fraternity Council Delegate, Assistant Homecoming Chairman; Iota Lambda Sigma, President, National Honorary Group.
- MCMANUS JR., LAWRENCE F.
Prosperity, SC
Student Union, Board Member, Travel Committee Chairman; Dixie Skydivers; Omega Mu.
- MCMILLAN, ANGELA
Bamberg, SC
Zoology, BS
Kappa Alpha Theta, Standards Board, Panhellenic Delegate; Greek Relations Committee.
- MCMILLAN, KATHY
ELAINE
Greer, SC
Nursing, BS
Resident Assistant; Student Nurses Association; Residence Hall Council.
- MCMILLAN, SCOTT
Elkton, MD
Computer Engineering, BS
Tiger Band; Phi Kappa Phi, Vice-president; Tau Beta Pi; Mu Beta Psi; Calhoun College; Institute of Electrical and Electronic Engineers; Clemson Computer Society; R.F. Poole Scholarship Recipient; Honorary Demon.
- MCNAIR, JENNIFER
Convent Station, NJ
Civil Engineering, BS
Tiger Band, Sigma Chi Little Sister.
- MCNEELY, CHRIS
Easley, SC
Administrative Management, BS.
- MEALY, MARK
Anderson, SC
Administrative Management, BS
Beta Theta Pi; Beta Gamma Sigma; Golden Key; Finance Club.
- MEATH, KEVIN G.
Midland, MI
Electrical Engineering, BS
Institute of Electrical and Electronic Engineers; Eta Kappa Nu; WSBF; Rugby Club.
- MEDFORD, PENNI J.
Waynesville, NC
Mathematical Sciences, BS
Golden Key; Alpha Lambda Delta; Sigma Tau Epsilon; Pi Mu Epsilon; Kappa Delta; Math Club, President; Freshman Mathematics Award.
- MEINTJES, HILLARY
Clemson, SC
Nursing, BS
Sigma Theta Tau; Gamma Sigma Sigma; Sailing Club; Snow Ski Club; Whitewater Club; Outdoor Recreation Committee.
- MENTNECH, PATTI A.
Woodbourne, NY
Science Teaching-Math, BS
Phi Theta Kappa; Student Government, Senator; Block and Bridle Club; Math Club; Council for Exceptional Children.
- MERCHANT, JAYESH
Spartanburg, SC
Electrical Engineering, BS
Institute of Electrical and Electronic Engineers; Golden Key; Eta Kappa Nu; Electrical Engineering Honor Roll.
- MERRITT, TONI
Greenwood, SC
Science Teaching, BS
Chi Omega; Central Spirit.
- METTS, DONNA M.
Moncks Corner, SC
Industrial Management, BS
Society for the Advancement of Management; American Society of Safety Engineers.
- MEYER, PAUL W.
Hanahan, SC
Architecture, BA.
- MIKELL II, CHARLES
DONALD
Mckeesport, PA
Civil Engineering, BS
American Society of Civil Engineers; Bowling Club, Secretary.
- MIKULCIK, STACEY A.
Voorhees, NJ
Elementary Education, BA
Kappa Delta Pi; German Honor Society; Womens' Soccer Club; Council for Exceptional Children; Model United Nations; Honors Council; Dorm Council; Catholic Student Association, President; Alpha Lambda Delta.
- MILAZZO, MICHELE A.
Charlotte, NC
Financial Management, BS
Chi Omega; Beta Theta Pi Little Sister; Matchmate; Central Spirit.
- MILLER, JONA J.
St. Augustine, FL
Political Science, BA
Model United Nations; Pi Sigma Alpha; Mortar Board; Spanish Club.
- MILLER, KELLEY E.
Kingstree, SC
Industrial Management, BS
Pi Mu Epsilon; Math Club; Sailing Club.
- MILLER, STACEY O.
Easley, SC
Elementary Education, BA
Kappa Delta, Baptist Student Union; Central Spirit.
- MIMS, ANGELA
DENISE
Anderson, SC
Early Childhood Education, BA
American Nuclear Society, Secretary.
- MISHOE, PHILLIP
DWAYNE
Charleston, SC
Accounting, BS
Dorm Council; Accounting Club; Intramural Sports; Tae Kwon Do Club, Treasurer.
- MITCHELL, GORDON
SCOTT
Atkinson, NH
Accounting, BS.
- MITCHELL, GRACE
ANN
Kappa Kappa Gamma; Alpha Tau Omega Little Sister; Technical Association of the Graphic Arts.
- MITCHELL, KIRIN
Clemson, SC
Parks Recreation and Tourism Management, BS
Resident Assistant; Reformed University Fellowship.
- MIXON, RHONDA
LAURA
Logansville, Ga
Parks Recreation and Tourism Management, BS
Alpha Delta Pi; Collegiate Big Sister.
- MIZE, RHONDA L.
Seneca, SC
Elementary Education, BA.
- MOBLEY, ROBERT
EDEL
Orangeburg, SC
Architecture, BA
American Institute of Architecture Students.
- MOGELLUZZO, MARK P.
Baltimore, MD
Computer Science, BS
Chi Psi, Treasurer; Association for Computing Machinery; The Tiger.
- MONTGOMERY, LORI
Huntsville, AL
Computer Information Systems, BS
Alpha Lambda Delta; Golden Key; Sigma Chi Little Sister; Tour Guide.
- MONTGOMERY, MARTHA ELIZABETH
Severna Park, MA
Accounting, BS
Delta Gamma; Student Government, Treasurer; Accounting Club.
- MOORE II, DAVID
RICHARD
Irmo, SC
Design, BA
Tiger Band; Pep Band; Jazz Band; Tau Sigma Delta; American Institute of Architecture Students.
- MOORE, DEBI
Anderson, SC
Dairy Science, BS
Kappa Delta, Merchandise Chairman, Secretary, Reference Chairman; Alpha Zeta, Chronicler, Chancellor; Pre-vet Club, Treasurer, Ride Chairman; Dairy Science Club, Secretary-Treasurer.
- MOORE, LEIA DANE
Hartsville, SC
Civil Engineering, BS
Chi Epsilon, Newsletter Editor; American Society of Civil Engineers.
- MOORE, SONJA
DENISE
Simpsonville, SC
Sociology, BA
Sociology Club, President.
- MOORE, WAYNE
HAROLD
Greenville, SC
Building Science and Management, BS
Constructor's Guild, President; Sigma Lambda Chi; Association of General Contractors; American Institute of Contractors.
- MORABITO, MICHELLE
Rock Hill, SC
Graphic Communications, BS
Kappa Delta, Pledge Class President, Assistant Vice-President, Vice-President, Public Relations Chairman; Central Spirit, Graphics Committee; Order of Omega, Vice-President, Rush Counselor; Sigma Nu Smoker Girl.
- MORGA JR., MICHAEL J.
Smithtown, NY
Accounting, BS
TAPS, Photographer.
- MORGAN, EDWARD
SCOTT

- Franklin Lakes, NJ
Management, BS
Kappa Sigma; Student
Government; Dixie Sky
Divers; Outing Club;
Central Spirit.
- MORGAN, JANET
Indianapolis, IN
Chemical Engineering,
BS
American Institute of
Chemical Engineers;
Tau Beta Pi; Golden
Key; Calhoun College;
Association for Stu-
dents in Turmoil,
President.
- MORGAN, PORTER P.
Ramsey, NJ
Physics, BS
Alpha Tau Omega, Re-
cording Secretary.
- MORRIS JR., HAROLD
LEWIS
Spartanburg, SC
Civil Engineering, BS
American Society of
Civil Engineers; Sports
Car Club.
- MORRIS JR., MACEO G.
Greenville, SC
Computer Science, BS
Sports Car Club, Intra-
mural Sports.
- MORRIS, VERNON
SCOTT
Rock Hill, SC
Marketing, BS
Alpha Phi Omega,
Alumni Secretary;
Clemson Ambassador;
American Marketing
Association; Student
Government, Special
Events Committee;
Peer Leadership Coun-
cil; Dorm Council.
- MORRISON, PATTI
Richburg, SC
English, BA
Kappa Alpha Theta,
Editor, Recording Sec-
retary; Sigma Tau
Delta.
- MORSE, ROBERT
Oakdale, NY
Industrial Engineering,
BS
Tau Beta Pi; Golden
Key; Phi Eta Sigma; Al-
pha Lambda Delta;
American Association of
Cost Engineers; Insti-
tute of Industrial Engi-
neers; Calhoun College.
- MORTON, HOLLY
Moorestown, NJ
Mechanical Engineer-
ing, BS
Resident Assistant;
American Society of
Mechanical Engineers,
Treasurer; Society of
Women Engineers,
President; Field Hockey
Club.
- MOSS, KELLEY
Economics, BS
Wall Street South In-
vestment Club.
- NAPPI, ROBERT E.
Williston Park, NY
Electrical Engineering,
BS
Chi Psi; Institute of
Electrical and Electron-
ic Engineers.
- NASH, EVA O.
Pampano Beach, FL
Elementary Education,
BA.
- NAURIGHT, WESLEY
ALLEN
North Augusta, SC
Graphic Communica-
tions, BS
Tiger Band.
- NEAL, ELIZABETH
LEIGH
Gaithersburg, MD
Secondary Education-
English, BA
Latter-Day Saint Stu-
dent Association, Presi-
dent; Sailing Club; Sig-
ma Chi Little Sister.
- NEAL, SHEILA RENEE
Woodruff, SC
Mechanical Engineer-
ing, BS
American Society of
Mechanical Engineers;
Society of Women Engi-
neers; Residence Hall
Council.
- NEELY, ELLEN DIANE
Rock Hill, SC
Electrical Engineering,
BS
Dorm Council, Presi-
dent; Society of Ameri-
can Military Engineers,
Secretary; Scabbard
and Blade, Finance Of-
ficer; Arnold Air Soci-
ety, Administrative Of-
ficer, Affairs Officer; Air
Force Reserve Officer
Training Corps; Deputy
Commander for Sup-
port, Color Guard; Na-
tional Military Order of
the World Wars Award.
- NELSON, JOE
Clinton, SC
Computer Engineering,
BS
Pi Kappa Alpha, Presi-
dent; Toastmasters, Ad-
ministrative Vice-Presi-
dent; Central Spirit,
Director; Tiger Brother-
hood; Order of Omega;
Interfraternity Council;
Peer Leadership Task
Force.
- NEWTON, KATHRYN
MOULES
Anderson, SC
Graphic Communica-
tions, BS.
- NICHOLSON, JIMMY
Columbia, SC
Agricultural Economics,
BS
Tiger Band; Fencing
Club; Agricultural Eco-
nomics Club.
- NICHOLSON,
RICHARD C.
Wauchula, FL
Computer Information
Systems, BS
Student Body Vice-
President; Baptist Stu-
dent Union, President,
Missions Fundraising
Chairman; South Caro-
lina Baptist Student
Unions, President; Omi-
cron Delta Kappa; Mor-
tar Board; Calhoun Col-
lege; Phi Eta Sigma;
Alpha Lambda Delta.
- NICHOLSON, SHERRY
ALEXANDER
Central, SC
Management, BS
Golden Key; Beta Gam-
ma Sigma; Alpha Lamb-
da Delta.
- NIMMER, WILLIAM J.
Ridgeland, SC
Management, BS.
- NIX, CHERYL RENEE
Clemson, SC
Elementary Education,
BA
Varsity Basketball; Fel-
lowship of Christian
Athletes.
- NIX, MICHAEL
Williston, SC
Administrative Man-
agement, BS.
- NORRIS, SHERRY
ANN
Wallace, SC
Early Childhood Edu-
cation, BA
Kappa Delta, Sister-
hood Chairman; Coun-
cil for Exceptional Chil-
dren; Residence Hall
Council.
- NORTON, KIMBERLY
ANNE
Inman, SC
English, BA
The Tiger, Features
Editor, Interim News
Editor, Assistant News
Editor; Catholic Stu-
dent Association, Secre-
tary, Public Relations
Chairman.
- NOWLIN, MARGARET
ANNE
Oak Ridge, TN
Computer Science, BS
Mu Beta Psi; Calhoun
College; Tiger Band.
- NUGENT, SUZANNE
MAY
Stone Mountain, GA
Marketing, BS
Kappa Alpha Theta,
Vice-President of
Pledge Class, Panhel-
lenic Delegate; Alpha
Lambda Delta; Phi Eta
Sigma; Blue Key; Omi-
cron Delta Kappa;
American Marketing
Association.
- O**
- O'BRIEN, NANCI
Rockville, MD
Political Science, BA
Delta Gamma, Loyalty
Fund; Student Phon-
athon; Student Govern-
ment, Junior Com-
mittee.
- O'CONN, DAVID
STEEDLY
Orangeburg, SC
Horticulture, BS
Kappa Sigma, Social
Chairman; Alpha Zeta.
- OGLESBY, BELINDA
LEE
Holly Hill, SC
Early Childhood Edu-
cation, BA
Tiger Band.
- O'LEARY, SEAN
Elmira, NY
Electrical Engineering,
BS
Campus Outreach.
- OLIVER, SUZETTE M.
Easley, SC
Elementary Education,
BA
Bengal Babes; Phi
Gamma Delta Little
Sister; College Repub-
licans.
- O'NAN, JONATHON
Columbia, SC
Computer Science, BS
Fellowship of Christian
Athletes; Arnold Air
Society; Resident
Assistant.
- O'NEIL, MICHAEL
PAUL
Sherborn, MA
Management, BS.
- ORENSTEIN, GARY
STEPHEN
Brookeville, MD
Industrial Engineering,
BS
Sigma Phi Epsilon; In-
stitute of Industrial En-
gineers; Weight Club.
- ORMOND, JAMES R.
Roswell, GA
Chemistry, BS
American Chemical
Society.
- OSBORNE, MICHELE
LEAH
Andover, MA
Industrial Manage-
ment, BS
Chi Omega; Society for
Advancement of Man-
agement; Intramural
Softball.
- OSMER JR., THOMAS
- N**
- NALLEY, ANTHONY R.
Prosperity, SC

M.
Lexington, SC
Financial Management,
BS
Alpha Phi Omega; Resi-
dent Assistant.
OUTHOUS, DAVID J.
Berwyn, PA
Computer Information
Systems, BS
Resident Assistant;
Residence Hall Council;
Resident Hall Associa-
tion.
OUTLAW, MICHAEL L.
Lancaster, SC
Ceramic Engineering,
BS
Pershing Rifles; Club
Football.
OVERSTREET, MARK
EVAN
Belvedere, SC
Chemical Engineering,
BS
American Institute of
Chemical Engineers;
Films and Video
Committee.
OWINGS, MELANEE
Greenwood, SC
Secondary Education-
Psychology, BA.

P

PACE, MARION
KENNETH
Ladson, SC
Building Science and
Management, BS.
PADGETT, JOHN
BREWTON
Varnville, SC
English, BA
Alpha Lambda Delta;
Calhoun College, News-
letter Co-Editor; The
Tiger, Copy Editor; Sig-
ma Tau Epsilon; Sigma
Tau Delta; Phi Kappa
Phi; Kappa Kappa
Klutz for Softball.
PAGE, CATHERINE
ANN
Chesterfield, SC
Marketing, BS
American Marketing
Association.
PAINTER, MIKE
Charleston, SC
Computer Science, BS
Association for Com-
puting Machinery.
PAMPLIN, MARY
DREW
Myrtle Beach, SC
Design, BA
Kappa Kappa Gamma,
Fraternity Education
Chairman; Pi Kappa Al-
pha Smoker Girl; Intra-
mural Sports; American
Institute of Architec-

ture Students.
PARKER, JULIE ANN
Edgefield, SC
Nursing, BS
Alpha Delta Pi; Sigma
Theta Tau; Student
Nurses Association;
Golden Key.
PARKER, SCOTT
Spartanburg, SC
Electrical Engineering,
BS
Tau Beta Pi; Pi Kappa
Alpha; Phi Kappa Phi;
Omicron Delta Kappa;
Eta Kappa Nu.
PARKER, TONY C.
Cassett, SC
Animal Science, BS
Block and Bridle Club,
Secretary, Marshall; Al-
pha Zeta; Baptist Stu-
dent Union.
PARKER, WALTER
Greenville, SC
Mechanical Engineer-
ing, BS
American Society of
Mechanical Engineers;
International Business
Club; American Society
of Metals; Intramural
Sports.
PARMENTER,
HEATHER I.
Madison, CT
English, BA
WSBF, Program Direc-
tor, Promotion Direc-
tor, Disc Jockey; Italian
Club; Media Board.
PASSILLA JR.,
JAMES P.
Windermere, FL
Mechanical Engineer-
ing, BS
Tau Beta Pi; American
Society of Mechanical
Engineers; Intramural
Sports; Pi Kappa Alpha.
PATRICK JR., THOMAS
LUTHER
North Augusta, SC
Textile Management,
BS
Phi Psi Iota, President;
Golden Key; Residence
Hall Council, Advisor;
South Carolina Textile
Manufacturers Award.
PATTERSON, LEORA
CAROLINE
Greenville, SC
Elementary Education,
BA
Alpha Delta Pi; Council
for Exceptional Chil-
dren.
PAYNE, EDWARD
Walhalla, SC
Electrical Engineering,
BS
Tau Beta Pi; Institute of
Electrical and Electron-
ic Engineers.
PEAKE, C. LEIGH
Columbia, SC

Financial Management,
BS
PEARCE,
KIMBERLY E.
Conway, SC
Psychology, BA
Delta Gamma, Panhel-
lenic Rush Counselor,
Vice-President; Rush;
Student Government,
Legal Advisor, Organi-
zations Committee, Tri-
al Court; Psychology
Club.
PELFREY, MARY L.
Walhalla, SC
French/Economics, BA
Sigma Tau Epsilon;
French Club, President;
International Business
Club; Wall Street South
Investment Club; Snow
Ski Club; Golden Key;
Michelin Grant.
PEREYO, IVONNE E.
North Augusta, SC
Mechanical Engineer-
ing, BS
American Society of
Mechanical Engineers;
Toastmasters; Tiger
Band.
PERREWE, MARSHA
ANN
Prospect Heights, IL
Management, BS
Delta Sigma Pi, Histori-
an; Society for Ad-
vancement of Manage-
ment, Treasurer;
American Marketing
Association; Intramural
Sports.
PERRY, PETER J.
Kingston, NY
Computer Science, BS
Lacrosse Club; Associa-
tion of Computing
Machinery.
PETROFF,
JACQUELINE M.
Rock Hill, SC
Secondary Education-
Spanish, BA
Council for Exceptional
Children; Spanish Club;
Dixie Sky Divers.
PETTIGREW,
MARVELYN
Columbia, SC
Electrical Engineering,
BS
Delta Sigma Theta; Na-
tional Action Council
for Minority Engineers
Scholarship; Society of
Black Engineers; Cen-
tral Dance and Concert
Committee.
PFEIFFER, ROBERT
JOHN
Charlotte, NC
Sociology, BA
Sociology Club, Secre-
tary/Treasurer; Insti-
tute of Electrical and
Electronic Engineers;

Student Police; Resi-
dence Hall Council.
PHILLIPS JR.,
JIMMIE B.
Greenwood, SC
Mechanical Engineer-
ing, BS
Baptist Student Union,
Fellowship/Social
Chairman; American
Society of Mechanical
Engineers.
PHILLIPS, JOHN
ROBERT
College Park, GA
Industrial Manage-
ment, BS
Clemson Rangers; Na-
tional Defense Trans-
portation Association;
Daughter of Founders
and Patriots of America
Medal; Reserve Officer
Training Corps.
PIERCE, STERLING B.
Beaufort, SC
Financial Management,
BS
Phi Delta Theta, War-
den, Interfraternity
Council Delegate,
Scholarship Chairman;
Club Football; Interfrat-
ernity Council, Vice-
President.
PINSON, JOHN ANSEL
Honea Path, SC
Mechanical Engineer-
ing, BS
Clemson Players; Amer-
ican Society of Mechan-
ical Engineers; Alpha
Gamma Delta; Baptist
Student Union.
PITTMAN,
RICHARD D.
Lyman, SC
Architecture, BS
American Institute of
Architectural Students.
POOLE, MARY BETH
Charleston, SC
Animal Science, BS
Collegiate Big Sisters;
Pre-Veterinary Club;
Kappa Alpha Theta,
Pledge Class President,
First Friday Chairman,
Editor; Sanders Dorm
Council, Public Rela-
tions Chairman; Junior
Varsity Cheerleader;
Varsity Cheerleader;
Calhoun College; Omicron
Delta Kappa, Con-
stitution Chairperson.
POOLE, THOMAS S.
Easley, SC
Ceramic Engineering,
BS
Army Reserve Officer
Training Corps; Society
of American Military
Engineers, President;
Scabbard and Blade;
American Ceramic Soci-
ety, Vice-President;

Keramos; Reformed
University Fellowship;
Joint Engineering
Council.
POPE, ALAN WELDON
Columbia, SC
Ceramic Engineering,
BS
Sigma Nu; American
Ceramic Society; Amer-
ican Nuclear Society,
Vice-President, Treas-
urer; Blue Key; Tiger
Brotherhood; Phi Kap-
pa Phi; Tau Beta Pi; Al-
pha Lambda Delta;
Golden Key; Omicron
Delta Kappa; Keramos;
Calhoun College; Rob-
ert W. Moorman Award;
Tour Guides.
PORIO, ANDREW
PATRICK
Gaffney, SC
Political Science, BA
University Chorus,
President; Mu Beta Psi;
Student Government,
Research and Develop-
ment Committee; Col-
lege Bowl; After Six
Singers.
PORTER, FRED
CLAYTON
Chester, SC
Engineering Technol-
ogy, BS
Society of Engineering
Technology, Treasurer.
POSEY, RICHARD
ERNEST
North Augusta, SC
Ornamental Horticul-
ture, BS.
POSTON, GINA
EVELYNE
Columbia, SC
Nursing, BS
Gospel Choir; Bowling
Team; Death Valley Di-
amonds; Fellowship of
Christian Athletes.
POTTER,
CHRISTOPHER M.
Cowpens, SC
Civil Engineering, BS
American Society of
Civil Engineers; Snow
Ski Club; Golf Club.
POTTER,
LAWRENCE E.
Charleston, SC
Administrative Man-
agement, BS
South Carolina Student
Legislature, Speaker of
the House; Society for
the Advancement of
Management; Student
Government, Code of
Conduct Committee.
POTTER, MATTHEW E.
Charleston, WV
Civil Engineering, BS
Sigma Nu; American
Nuclear Society.
POWELL JR.,

GERALD W.
North Augusta, SC
Management, BS.
POWELL, M. LEE
Greenville, SC
Civil Engineering, BS
Kappa Alpha; American
Society of Civil
Engineers.

POWELL, REBECCA
STEED
Rock Hill, SC
Elementary Education,
BA
Alpha Chi Omega, Edi-
tor, Historian; York
County Club; KROP
Committee.

PRICE, PATRICIA J.
Lake Park, FL
Administrative Man-
agement, BS.

PRICE II, RAY
BERNARD
Belmont, CA
Industrial Manage-
ment, BS
Transportation Club,
Treasurer.

PRICKETT, KAMI
LYNN
Miami, FL
English, BA
Student Senate; Sigma
Chi, Rush Girl; Univer-
sity Union Special
Events Committee,
Chairperson; English
Club, President; Society
of Physics Students.

PRIORE, SUSAN
KENNA
Liverpool, NY
Mechanical Engineer-
ing, BS.

PRUIT, NANCY ELLEN
Atlanta, GA
Management, BS
Society for the Ad-
vancement of Manage-
ment; Pi Beta Phi, Der-
by Day Chairman,
Censor, Efficiency
Chairman, Arrow Cor-
respondent; Sigma Chi
Little Sister, Secretary-
Treasurer.

PUGH, CHARLES
Charleston, SC
Economics, BA.

PULFORD, CRAIG M.
Glen Arm, MD
Electrical Engineering,
BS.

PUNS, ANGELA
DEANE
Valdese, NC
Financial Management,
BS
Residence Hall Council,
Residence Hall Associa-
tion; Finance Club;
Wall Street South In-
vestment Club; Intra-
mural Sports.

PURKERSON JR.,
ROBERT H.

Greenville, SC
Political Science, BA.

Q

QUARLES, ANGELA
Greenwood, SC
Marketing, BS
Phi Gamma Nu, Pledge
Trainer; Sigma Chi Lit-
tle Sister; American
Marketing Association;
Wall Street South In-
vestment Club; Ameri-
can Society for Person-
nel Management.

QUIGLEY, GAIL A.
Inverness, IL
Financial Management,
BS
Snow Ski Club; Intra-
mural Sports, Football,
Softball.

QUINN, GLENYS
AILEEN
Easley, SC
Parks, Recreation, &
Tourism Management,
BS

QUINN, TIMOTHY M.
Hanahan, SC
Electrical Engineering,
BS
Institute of Electrical
and Electronic Engi-
neers; Student Senate;
Dorm Council.

R

RACEY, PATRICK B.
Woodstock, VA
Civil Engineering, BS
American Society of
Civil Engineers; Weight
Lifting Club; Varsity
Football Manager.

RADFORD, KIMBERLY
RUTH
Spartanburg, SC
Elementary Education,
BA
Kappa Delta; Council
for Exceptional Chil-
dren, Vice President;

RAINES, LARRY
SCOTT
Myrtle Beach, SC
Electrical Engineering,
BS
Air Force Reserve Offi-
cer Training Corps; In-
stitute of Electrical and
Electronic Engineers;
Arnold Air Society,
Comptroller; Intra-
mural Sports.

RALSTON, MICHELE
Gainesville, GA
Management, BS

Kappa Kappa Gamma;
Matchmate; Speaker's
Bureau, Executive
Committee.

RAMSEY, STEPHANIE
GAIL
Greenville, SC
Marketing, BS
Chi Omega; Kappa Al-
pha Order Rose; Society
for the Advancement of
Management, Intra-
mural Sports.

RAWLS, LESLIE KAY
Greenville, SC
Management, BS
Gamma Sigma Sigma,
Reformed University
Fellowship.

REAMES, JAMES
DOUGLAS
Springfield, VA
Electrical Engineering,
BS
Tau Beta Pi; Eta Kappa
Nu, Vice President;
Golden Key; Phi Kappa
Phi; Calhoun College.

REAVES, TIMOTHY
Fork, SC
Computer Information
Systems, BS
Army Reserve Officer
Training Corps; Clem-
son Rangers; Kappa Al-
pha Psi; Club Football;
Intramural Sports, Bas-
ketball; Track; Dorm
Fire Marshal.

REDDING, RHODA L.
Pickens, SC
Microbiology, BS
Microbiology Society,
President; Gamma Sig-
ma Sigma, Treasurer,
Historian, Public Rela-
tions Coordinator;
Clemson Peer Leaders;
Tiger Band, Drill In-
structor, Squad Leader,
Sergeant Major, Head
Librarian; Dorm
Council.

REDWOOD,
ANDREW R.
Williston, SC
Civil Engineering, BS
American Society of
Civil Engineering.

REECE, KAREN ANN
Greenville, SC
Psychology, BA
Gamma Sigma Sigma;
Residence Hall Council;
Psychology Club.

REECE, KERRY L.
Greenville, SC
Management, BS
Army Reserve Officer
Training Corps; Intra-
mural Sports; Fellow-
ship of Christian
Athletes.

REESE JR.,
CHARLES R.
Greenwood, SC
Economic Zoology, BS

Alpha Zeta; Wildlife
Society.

REESE JR., WALTER A.
Greer, SC
Electrical Engineering,
BS
Institute of Electrical
and Electronic Engi-
neers; Tau Beta Pi; Ed-
gar A. Brown Scholar.

REEVES, DONNA
ELIZABETH
Abbeville, SC
Mathematical Science,
BS
Mu Beta Psi; University
Chorus; After Six Sing-
ers; Gamma Sigma Sig-
ma; Angel Flight; Bat-
girl; Army Reserve
Officers Training Corps;
Alpha Lambda Delta;
Reformed University
Fellowship; Math Club.

REICHARD, SCOTT O.
Allentown, PA
Accounting, BS
Beta Alpha Psi, Treas-
urer; Phi Gamma Nu,
Editor; Golden Key;
Varsity Track; Account-
ing Club; Snow Ski
Club.

REISS, KATHLEEN
Charleston, SC
Psychology, BA
Intramural Sports;
Catholic Student
Association.

REYNOLDS, HEATHER
EASTON
Signal Mountain, TN
Food Science, BS
Delta Delta Delta; Stu-
dent Alumni Council;
Collegiate Big Sisters;
Students Against Multi-
ple Sclerosis.

REYNOLDS, RONALD
Spartanburg, SC
Industrial Manage-
ment, BS.

RHODES, GREGORY
VINCENT
West Columbia, SC
Ceramic Engineering,
BS
American Ceramic Soci-
ety; Sailing Club; Intra-
mural Sports.

RICHARDSON, F.
KENT
Irmo, SC
Electrical Engineering,
BS
Institute of Electrical
and Electronic Engi-
neers; Outing Club;
Outdoor Recreation
Committee; Central
Dance and Concert
Committee.

RICHARDSON,
KIMBERLY ANNE
Landrum, SC
Marketing, BS
Alpha Delta Pi, Social

Chairman; Beta Theta
Pi Little Sister; Tiger
Band; Symphonic
Band; Kitty-Moss
Fairey Scholarship.

RICHBOURG,
ALEXANDER J.
Summerton, SC
Computer Science, BS
Alpha Lambda Delta;
Calhoun College; Films
& Video Committee;
Upsilon Pi Epsilon;
Resident Assistant;
Dorm Council; Resi-
dence Hall Association.

RICKENBACKER,
REBECCA C.
Mullins, SC
Economic Zoology, BS
Agricultural Council,
President; Alpha Zeta;
Wildlife Society; Pre-
Vet Club; Dorm Coun-
cil.

RIDGEWAY, MARTIN
FURMAN
Donalds, SC
Mechanical Engineer-
ing, BS.

RILEY, C. MICHELLE
Mount Pleasant, SC
Early Childhood Edu-
cation, BA
Clemson Tour Guide;
Desk Clerk.

RING, TERRI ANN
Winston-Salem, NC
English, BA
Fellowship of Christian
Athletes; Bengal Babe;
The TIGER.

ROARK, RUSSELL
WAYNE
Gaffney, SC
Building Science and
Management, BS
American Institute of
Contractors.

ROBERTS,
GREGORY D.
Clemson, SC
Civil Engineering, BS
Chi Psi, President, Vice
President, Secretary;
Tau Beta Pi; Order of
Omega; Chi Epsilon; Al-
pha Lambda Delta.

ROBERTS, JOHN M.
Dahlonge, GA
Math Education, BA
Campus Outreach; In-
tramural Sports; Foot-
hills Church of Christ.

ROBERTSON, J.
PEYTON
Sarasota, MD
Building Science and
Management, BS
Sigma Lambda Chi;
Constructors Guild,
Treasurer; Intramural
Sports.

ROBINETTE, LISA
CAROL
Pacolet, SC
French, BA

- Delta Gamma, Vice President; Chapter Programming, Fraternity Education Chairman; Student Senate; German Club; International Business Club; Intramural Sports, Football; French Honor Society.
- ROBINSON, PATRICIA ANN**
Mountain Rest, SC
Secondary Education, BA.
- ROBINSON, CARY R.**
Greer, SC
Mechanical Engineering, BS
American Society of Mechanical Engineers, Treasurer.
- ROBINSON, DAVID**
Gaithersburg, MD
Mechanical Engineering, BS.
- ROBINSON, MICHELE**
Honea Path, SC
Nursing, BS
Student Nurses Association; Sigma Theta Tau.
- ROBINSON, SARAH A.**
Hickory, NC
Mechanical Engineering, BS
Kappa Alpha Theta; Snow Ski Club; American Society of Mechanical Engineers; Student Government Activities Committee.
- ROBLE, KRISTI LYNN**
Charleston, SC
Political Science, BA
Kappa Alpha Theta; Sailing Team; College Republicans; Student Government, Greek Liason Committee; Teaching Resources and Effectiveness Committee.
- ROBY, THERESE**
Clemson, SC
Parks, Recreation, and Tourism Management, BS
University Chorus; Angel Flight.
- RODGERS, BARRY NOEL**
Institute of Electrical and Electronic Engineers; Tau Beta Pi; Iota Tappa Kegga; Eta Kappa Nu; Calhoun College; Golden Key; Downtown Bar Hopper.
- ROGERS, CAROL J.**
Williamston, SC
Management, BS.
- ROGERS, KELLY D.**
Westminister, SC
Agricultural Education, BS
Collegiate Future Farmers of America, Vice President.
- ROGERS, LISA A.**
Walterboro, SC
Elementary Education, BA.
- ROGERS, WILLIAM HENRY**
Aiken, SC
Financial Management, BS
Wall Street South Investment Club, Chairman; Intramural Sports; Reformed University Fellowship.
- ROSAMONN, SHANNON LEIGH**
Simpsonville, SC
Management, BS
Gamma Sigma Sigma, President; Navigators; Cultural Committee; Tae Kwon Do Club.
- ROSS, JEANNETTE MARIA**
Lake Wylie, SC
Computer Science, BS
Association for Computing Machinery.
- ROSS, MICHAEL**
Gastonia, NC
Civil Engineering, BS
Student Government, Activities Committee; American Society of Civil Engineering; Sailing Club.
- ROSS, SUSAN JENNIFER**
Dayton, OH
Elementary Education, BA
Chi Omega.
- ROTHENHAUSLER, SHARON**
Saint Augustine, FL
Accounting, BS
Beta Alpha Psi; Accounting Club; Spanish Club; Dorm Council.
- ROUNTREE, JULIE ANN**
Lexington, SC
Biological Science, BS.
- ROWE, JOHN C.**
Charleston, SC
Mechanical Engineering, BS
American Society of Mechanical Engineers; Whitewater Club.
- ROWLAND, JOEY DOUGLAS**
Spartanburg, SC
Civil Engineering, BS
American Society of Civil Engineers; Baseball Team.
- ROYSTER, KRISTINA**
Myrtle Beach, SC
Elementary Education, BA
Alpha Delta Pi.
- RUMPH, DANIEL N.**
Charleston, SC
Biochemistry, BS.
- RUNKLE, BROOKS N.**
Irmo, SC
Architecture, BS
National Order of Vikings Scholarship; Sigma Nu; American Institute of Architecture Students.
- RUSH JR., RONALD ALLEN**
Charleston, SC
Computer Engineering, BS
Chi Psi, Treasurer; Tau Beta Pi; Calhoun College.
- RUTZ, EDWARD A.**
Stone Mountain, GA
Psychology, BA
Phi Eta Sigma; Alpha Lambda Delta; The Tiger; Fellowship of Christian Athletes; Equestrian Club; Psychology Club; Resident Assistant; The Fread Award; Legal Advisor; Scuba Club; Soccer Club; Student Senate; Resident Hall Director.
- S**
- SADLER, BETH**
Charlotte, NC
Graphic Communications, BS
Golden Key; Pi Beta Phi, Social Chairman; Sigma Nu Rush Girl; Technical Association of the Graphic Arts.
- SAMPSON, LINDA L.**
Columbia, SC
Elementary Education, BA
Delta Delta Delta.
- SANDERS III, PAUL R.**
Columbia, SC
Financial Management, BS
Tiger Band; Symphonic Band; Pep Band; Finance Club.
- SANFORD, JEFFERY B.**
Greenville, SC
Electrical Engineering, BS
Institute of Electrical and Electronic Engineers.
- SANFORD, JOHN H.**
Dale, SC
Financial Management, BS
Clemson Soccer Club, President; Wall Street South Investment Club.
- SAYEGH, JOHN PETER**
Brielle, NJ
Financial Management, BS
Sigma Alpha Epsilon, Treasurer; Dixie Skydivers Club.
- SAYLOR, JEFFREY**
Architecture, BS
National Order of Vikings Scholarship; Sigma Nu; American Institute of Architecture Students.
- SCHIMSA, DEBORAH LEILANI**
Columbia, SC
Accounting, BS
Delta Sigma Pi, Senior Vice-President; Toastmasters, Vice-President; Beta Alpha Psi.
- SCHWARTZ, RICHARD SCOTT**
Clemson, SC
Industrial Education, BA
Iota Lambda Sigma.
- SCOTT, MARGARET K.**
Darlington, SC
Early Childhood Education, BA
Alpha Delta Pi.
- SCOTT, W. BRAD**
Williston, SC
Management, BS.
- SEABROOK, ROBIN E.**
Johns Island, SC
English, BA
English Club; Student Senate.
- SEASTRUNK, ELIZABETH ANNE**
Irmo, SC
Financial Management, BS
Kappa Kappa Gamma; Finance Club; Investment Club; Accounting Club.
- SEAVEY, DAVID L.**
Columbia, SC
Accounting, BS
Sigma Nu; Wall Street South Investment Club; Accounting Club; Calhoun College; Students Against Multiple Sclerosis.
- SEEL, ROBERT MATTHEW**
Statesboro, GA
Architecture, BS
Calhoun College; Tau Sigma Delta; American Institute of Architecture Students; Great Commission Students; Reformed University Fellowship.
- SERACK, PAMELLA H.**
Trenton, NJ
Parks, Recreation and Tourism Management, BS.
- SERRANO, MANUEL I.**
Quito, Ecuador
Food Science, BS
The Navigators; Alpha Gamma Rho, Kitchen Manager, Secretary; Spanish Club; Alpha Zeta.
- SERRETT, SAUNDRA N.**
Charlotte, NC
Accounting, BS
Delta Sigma Pi; Films and Video Committee; Intramural Sports; Desk Clerk; Accounting Club; Residence Hall Council.
- SETZEKORN, SHEILA**
Kennesaw, GA
Nursing, BS.
- SEWELL, TIMOTHY D.**
Simpsonville, SC
Civil Engineering, BS
American Society of Civil Engineers.
- SEXTON, KEVIN**
Easley, SC
Building Science, BS.
- SEXTON, CRISTIE A.**
Hendersonville, NC
Management, BS
Fellowship of Christian Athletes; Campus Crusade; Residence Hall Council; Women's Soccer Club; Trustee Medal Finalist.
- SHACKELFORD, CLAY**
Wauchula, FL
Architecture, BS
Tiger Band; Symphonic Band; American Institute of Architecture Students.
- SHALULY, RICHARD GEORGE**
Greenville, SC
Architecture, BA
American Institute of Architecture Students.
- SHAW, ROBERT RANDALL**
Greensboro, NC
Financial Management, BS
Wall Street South Investment Club; Finance Club;
- SHERIFF, BOBBY SCOTT**
Easley, SC
Computer Science, BS
Association for Computing Machinery.
- SHERMAN, CHRISTINE**
Albuquerque, NM
Industrial Engineering, BS
Varsity Volleyball; Tau Beta Pi; Phi Kappa Phi; Mortar Board; Block C Club.
- SHERRILL, KELLY ANN**
Annapolis, MD
Parks, Recreation and Tourism Management, BS
Alpha Lambda Delta; Alpha Chi Omega, Social Secretary; South Carolina Recreation and Parks Society;

- Meeting Planners International.
- SHILLINGLAW, JOHN
Elkin, NC
Computer Science, BS
Adventurer's Guild; Society for Creative Anachronisms.
- SIMMONS, NADRA
Lafayette, IN
Parks, Recreation and Tourism Management, BS
Varsity Swimming; Block C Club.
- SIMON, LAURA L.
Delray Beach, FL
Parks, Recreation and Tourism Management, BS
Chi Omega; South Carolina Recreation and Parks Society; Fellowship of Christian Athletes.
- SINCLAIR, DAVID D.
Central, SC
Entomology, BS
Sailing Club.
- SISK, G. TODD
Stanley, NC
Building Science and Management, BS
Golden Key; Constructors Guild; Assistant Director of Student Services; Student Advisory Committee for Building Science.
- SIUDZINSKI, ROBERT A.
Ponte Vedra Beach, FL
Parks, Recreation and Tourism Management, BS
Resident Hall Association, President; Resident Assisant; Sailing Team and Club; Tour Guide; Outing Club; American Institute of Architecture Students; Resident Assistant "Rookie of the Year" Award.
- SKELTON, NANCY CAROL
Spartanburg, SC
History, BA
Gamma Sigma Sigma; Spanish Club; Sociology Club.
- SKINNER, DEA
Greer, SC
Secondary Education-Math, BA.
- SKINNER, LAURA
Kingsport, TN
Administrative Management, BS.
- SKREZEC, KIMBERLY J.
Greenport, NY
Secondary Education-Math, BA.
- SLOLUM, JEFFREY R.
Walterboro, SC
Economics, BS.
- SLYE, JILL ANNE
Potomac, MD
English, BS
Kappa Kappa Gamma, Activities Chairman; Beta Theta Pi Little Sister; Tiger Staff; Yearbook Staff (Really? We don't remember you and most of us here know that the yearbook is called TAPS.)
- SMART, LISA MARIA
Columbus, GA
Management, BS
American Marketing Association.
- SMART, THEODORE N.
Rockville, MD.
Building Science, BS
University Chorus; Phi Gamma Delta, Corresponding Secretary; Waterski Club.
- SMITH, BARNEY
Jacksonville, FL
Accounting, BS
Phi Delta Theta, Treasurer, Librarian, Assistant Social Chairman; Central Spirit, Sales Committee, Treasurer; Golden Key; Accounting Club; Coffeehouse Committee.
- SMITH, BRENT P.
Wilmington, DE
Graphic Communications, BS
Sigma Nu.
- SMITH, DOROTHY J.
Greenville, SC
English, BA
German Club; Sigma Tau Epsilon; Sigma Tau Delta; Golden Key; Delta Phi Alpha, Secretary; Kappa Delta, Activities Chairman, Assistant Social Chairman.
- SMITH, GARY L.
Myrtle Beach, SC
Computer Science, BS
Association for Computing Machinery, Resident Assistant.
- SMITH, HUGH B.
Newberry, SC
Agricultural Mechanization and Business, BS
Agricultural Mechanization Club; Agricultural Council.
- SMITH, JUNIUS R.
Clemson, SC
Secondary Education-History, BA
- SMITH, LARRY B.
Marshville, NC
Civil Engineering, BS
American Society of Civil Engineers, Vice-President; Tau Beta Pi, President; Chi Epsilon; Omicron Delta Kappa; Resident Assistant;
- Residence Hall Director; Calhoun College.
- SMITH, RANDALL
WADE
Greenville, SC
Building Science and Management, BS
Chi Psi, Secretary, Vice-President; Constructor's Guild, Vice-President; Sigma Lambda Chi.
- SMITH, SARINA J.
Greer, SC
Marketing, BS
Beta Gamma Sigma; Student Government, Public Relations Committee; American Marketing Association.
- SMITH, WANDA D.
Lexington, SC
Graphic Communications, BS.
- SNAPE, ROGER SCOTT
Easley, SC
Management, BS
Waterski Club, President.
- SOEHULIN, CHERYL
Summerville, SC
Industrial Management, BS
Delta Sigma Pi; American Production and Inventory Control Society.
- SOJOURNER, RUTH B.
St. George, SC
Management, BS
Kappa Alpha Theta; Society for the Advancement of Management; Student Government.
- SOLESBEE, JONI
PATRICE
Greenville, SC
Financial Management, BS
Chi Omega, President; Blue Key; Omicron Delta Kappa; Accounting Club; Finance Club.
- SOLESBEE, LYNN
Duncan, SC
Civil Engineering, BS
American Society of Civil Engineers.
- SONS, JAMI JOLENE
Columbia, SC
Microbiology, BS
Delta Gamma, Pledge Class Historian, Panhellenic Delegate; Panhellenic Council, Secretary; Order of Omega; Medical Technology Club, Secretary, Treasurer; Medical Technology Curriculum Committee; Microbiology Society; Desk Clerk.
- SORENSEN, STEPHEN N.
Roebuck, SC
Financial Management,
- BS
Delta Sigma Pi; Reformed University Fellowship; Student Senate.
- SORRELL, M.
COLETTE
Baltimore, MD
Nursing, BS
Delta Gamma; Student Nurses Association; Theta Chi Little Sister; Senior Nursing Class President; Sigma Theta Tau.
- SPENCER, THOMAS F.
Aiken, SC
Accounting, BS
Alpha Phi Omega.
- SPITZKA, TORSTEN
Ingolstadt, Germany
Computer Science, BS
WSBF.
- SPRINGFIELD, MICHAEL EUGENE
Easley, SC
Computer Science, BS
Association for Computing Machinery; Baptist Student Union.
- SPROUSE, STEPHEN
Gaffney, SC
Food Science, BS
William Rogers Scholarship; Food Science Club; Institute of Food Technologists.
- STALEY, JAMES T.
Greenwood, SC
Electrical Engineering, BS.
- STALL, JENNIFER
DARLENE
Summerville, SC
Science Teaching-Math, BS
Gamma Sigma Sigma; Baptist Student Union; Delta Gamma.
- STAMEY, JOHN R.
Aiken, SC
Chemical Engineering, BS
American Institute of Chemical Engineers; Tau Beta Pi; Sailing Club; Intramural Sports, Tennis, Softball, Football, Volleyball, Basketball; Cooperative Education.
- STANCIE, KIMBERLY R.
Westminister, SC
Political Science, BA.
- STANDRIDGE, JAMES
Greenville, SC
Graphic Communications, BS
Sigma Chi, President; Resident Assistant.
- STANTON, LAURA L.
Clover, SC
Economics, BS
Chi Omega; Wall Street South Investment Club; Sailing Club.
- STARK, LAUREL
ELIZABETH
Simpsonville, SC
Management, BS
Beta Gamma Sigma, President; Phi Kappa Phi; Golden Key; Society for the Advancement of Management; Wall Street South Investment Club; Calhoun College; Chocaholic. Management Merit Award; Delta Sigma Pi Scholastic Key Award; Intramural Sports, Softball, Football.
- STEEDLY, ELIZABETH J.
Bamberg, SC
Secondary Education-History, BA.
- STEPHENS, GREGORY SCOTT
Greenville, SC
Mechanical Engineering, BS
Pi Tau Sigma; Tau Beta Pi; Golden Key; American Society of Mechanical Engineers; The Tiger; Baptist Student Union, Freshman Council, Communications Chairman; National Collegiate Engineering Award.
- STEPHENS, TOM
Clinton, SC
Forest Management, BS.
- STEPHENSON, JOHN B.
Sebring, FL
Electrical Engineering, BS.
- STINECIPHER, JANCIE L.
Chattanooga, TN
Chemistry, BA
American Chemical Society, President; Mortar Board; Alpha Lambda Delta; Phi Eta Sigma; Sigma Tau Epsilon; Golden Key; Phi Kappa Phi; Tour Guide; Tiger Band, Section Leader; Concert Band; Pep Band; Calhoun College.
- STINSON, DANA
LEIGH
Deerfield Beach, FL
Management, BS
American Marketing Association; Rally CATs; Delta Delta Delta, Activities Committee Chairman; PI Kappa Alpha Rush Girl; Alpha Tau Omega Calendar Girl.
- ST. LAURENT, PAMELA Y.
Charleston, SC
Marketing, BS
Chi Omega; Interna-

- ational Business Club; Society for the Advancement of Management, Vice President; American Marketing Association; Intramural Sports.
- STONE, DOUGLAS H.**
Irvine, CA
Mechanical Engineering, BS
Pi Kappa Alpha, Treasurer; American Society of Mechanical Engineers; Central Spirit.
- STONE IV, JOHN**
SIMPSON
Lugoff, SC
Secondary Education-History, BA
Resident Assistant; Reformed University Fellowship.
- STONE, SONJA ANITA**
Ridgeville, SC
Management, BS
International Business Club; Alpha Chi Omega, Social Chairman; American Marketing Association.
- STOVALL, STEVEN**
DAVID
Greenville, SC
Mechanical Engineering, BS
American Society of Mechanical Engineers; Sailing Club; Lacrosse Club; Student Senate.
- STRANGE, CHRISTOPHER TODD**
Sumter, SC
Marketing, BS
Tae Kwon Do Club.
- STRAWHORN, SHARON**
Honea Path, SC
Elementary Education, BA
Baptist Student Union, Communications Chairperson, International Chairperson; Fellowship of Christian Athletes.
- STUART, CROSLAND**
Barton, FL
Financial Management, BS
Future Farmers of America, President; Fellowship of Christian Athletes; Lex McDowell Award; Sanders Dorm Council; Block and Bridle.
- STURCKEN, LAURA MARIE**
Charleston, SC
Management, BS
Dean's Student Advisory Council, Vice Chairman; Delta Sigma Pi, Vice President of Chapter Management; Student Government, Activities Committee, Research & Development; Calhoun Courts Dorm Council, Social Chairman; Accounting Club.
- SULLIVAN, MARK E.**
Roswell, GA
Accounting, BS
Outstanding College Students of America.
- SURKA, AYAZ**
Spartanburg, SC
Computer Engineering, BS
Institute of Electrical and Electronic Engineers; Computer Society; Lever Hall Dorm Council.
- SWANN, MELANIE**
LEE
West Palm Beach, FL
Marketing, BS
Kappa Alpha Theta, Chaplain, Spirit; Student Government, Executive Assistant, Student Traffic Review Board, Director; Greek Liason Director, Student Senate; Chi Psi Little Sister.
- SWETT, JEFFREY B.**
Greer, SC
Mechanical Engineering, BS
Reformed University Fellowship.
- T**
- TABATABAI, SUSAN**
Atlanta, GA
International Business Management, BS
Kappa Kappa Gamma; Psychology Club; Delta Sigma Pi.
- TABOR, NANCY**
GREER
Greenville, SC
Electrical Engineering, BS
Institute of Electrical and Electronic Engineers; Society of Women Engineers.
- TANT, TAMRON**
LAYNE
Greenville, SC
Computer Science, BS
Mu Beta Psi, President; After Six Singers; 4:30 Thursday Singers; University Chorus, Treasurer; Sigma Tau Epsilon; Upsilon Pi Epsilon; Baptist Student Union, Freshman Council; The Tiger; Intramural Sports, Basketball; Cooperative Education.
- TAUBER, RENEE M.**
Bel Air, MD
Biochemistry, BS
Kappa Alpha Theta; Biochemistry Club; Snow Ski Club; Sigma Nu Smoker Girl; Student Government, Legal Advisor.
- TAYLOR, ANDREW**
GORDON
Columbia, SC
Electrical Engineering, BS
Institute of Electrical and Electronic Engineers, Secretary; Intramural Sports.
- TAYLOR, MATTHEW**
KEAN
Jacksonville, FL
Architecture, BS
American Institute of Architecture Students; Phi Delta Theta.
- TEAL, CHRIS**
Greenwood, SC
Mathematical Sciences, BS
Fellowship of Christian Athletes, Vice President.
- THEIMER, CLAUDIA**
Springfield, VA
Management, BS
- THERRELL, PATSY**
Bennettsville, SC
Science Teaching-Math, BS
Kappa Delta, Project Excellence Chairman, Efficiency Chairman; Golden Key; Alpha Lambda Delta; Pi Mu Epsilon; Math Club.
- THIERER, ALEX**
New York, NY
Electrical Engineering, BS
Institute of Electrical and Electronic Engineers, Senior Project Group Leader.
- THOLEN, BLAKE**
North Myrtle Beach, SC
Textile Management, BS
Tiger Band; Phi Psi Textile Fraternity; American Association of Textile Chemists and Colorists; WSBF.
- THOMAS, ANTHONY J.**
Sumter, SC
Psychology, BA
The Navigators, Vice President; Psychology Club.
- THOMAS, CHARLES**
KYLE
Pickens, SC
Industrial Management, BS
Phi Gamma Nu, President, Pledge Educator; Dean's Student Advisory Council; Clemson
- Ambassador; Student Government; Resident Hall Council; Resident Assistant.
- THOMAS, DAVID**
Spartanburg, SC
Computer Engineering, BS
Baptist Student Union; Student Senate; Institute of Electrical and Electronic Engineers; Fellowship of Christian Athletes; University Chorus; Intramural Referee.
- THOMAS, DONNA J.**
Centerville, OH
Nursing, BS
Student Nurses Association; Presbyterian Student Association; Sailing Club.
- THOMPSON, ANDREA T.**
Timonium, MD
Mechanical Engineering, BS
Delta Gamma, President, Panhellenic Delegate, Social Chairman; Panhellenic Council, Treasurer, Social Chairman; Order of Omega; Peer Leadership Retreat; Sigma Nu Smoker Girl; American Society of Mechanical Engineers.
- THOMPSON, JUDY**
Acworth, GA
Accounting, BS
Alpha Chi Omega; Student Government, Activities Committee; Accounting Club; Sailing Team.
- THORNTON, TRACI**
ANNETTE
North Augusta, SC
Elementary Education, BA
Campus Crusade; Intramural Sports, Football, Basketball, Volleyball; Post Office Employee.
- TICE, DAWN E.**
Muncy, PA
French, BA
Delta Gamma, Recording Secretary; Sigma Tau Epsilon; Golden Key.
- TIMBES, TERRI ANN**
Conway, SC
Accounting, BS
Delta Delta Delta; Kappa Sigma Little Sister; Central Spirit; Intramural Sports.
- TINSLEY, CHARLES**
MICHAEL
Hendersonville, NC
Building Science and Management, BS
Rugby Football Club; National Association of
- Home Builders; American Institute of Contractors; Water Ski Club.
- TINSLEY, CHAR-**
LOTTE DEANNA
Irmo, SC
Science Teaching-Math, BS
- TOLBERT, MONIKE**
Iva, SC
Electrical Engineering, BS
Delta Sigma Theta; Gospel Choir; Central Dance and Concert Committee; Society of Black Engineers; Pamoja; Palmetto Military Academy.
- TOLLISON, GINA**
RENEE
North Augusta, GA
Parks, Recreation and Tourism Management, BS
Chi Omega; Meeting Planners International; South Carolina Recreation and Parks Society.
- TOMLINSON, JOHN**
DUNCAN
Lynchburg, SC
Mechanical Engineering, BA
Tau Beta Pi; Golden Key.
- TOMS, LISA DIANE**
Germantown, MD
Engineering Analysis, BS
Pi Beta Phi.
- TORBIK, SALLY**
Vienna, VA
Civil Engineering, BS
American Society of Civil Engineers; Society of Women Engineers; Student Senate; Dorm Council.
- TOWNSEND, DAWN**
Lake View, SC
Elementary Education, BA
Tiger Band.
- TRAINOR, TRACY LEE**
Sparta, NJ
Political Science, BA
Phi Gamma Delta Little Sister; Tour Guide; Central Spirit; College Republicans.
- TREADWELL,**
DAVID M.
Jacksonville, FL
Electrical Engineering, BS
Varsity Football, Captain; Sigma Alpha Epsilon; Block C Club; Omicron Delta Kappa; Institute of Electrical and Electronic Engineers; Toyota Leadership Award; Atlantic Coast Conference Academic Athletic Award.

TRESSLER, PATRICIA
ANN
Horseheads, NY
Administrative Man-
agement, BS
Finance Club.

TRULUCK, SARAH
Charleston, SC
Financial Management,
BS
Chi Omega; Kappa Al-
pha Little Sister; Fi-
nance Club.

TUCKER, GREGORY
GENE
Covington, VA
Design, BS
American Institute of
Architecture Students;
Resident Assistant.

TUCKER, JOSEPH
ALFRED
Hanahan, SC
Parks, Recreation and
Tourism Management,
BS
Forestry Club.

TUMBLIN II,
WILLIAM E.
Laurens, SC
Computer Engineering,
BS
Institute of Electrical
and Electronic Engi-
neers; Water Ski Club,
Vice President; Water
Ski Team, Captain;
Computer Society.

U

UPTEGROVE,
RUSSELL
Hanahan, SC
Zoology, BS
Sigma Alpha Epsilon,
Secretary, Academic
Award.

V

VALINSKI, PETER
TODD
Westborough, MA
Science Teaching, BS
Club Soccer.

VAN ALTINE, MARK
NATHANIEL
Aiken, SC
Mechanical Engineer-
ing, BS
Pi Tau Sigma, Treasur-
er; Tau Beta Pi; Catho-
lic Student Association,
Treasurer; American
Society of Mechanical
Engineers; Mortar
Board; National Gas
Turbine Institute
Scholarship.

VAN WINGERDEN,
ROBERT
Emerald Isle, NC
Mechanical Engineer-

ing, BS
Sigma Chi, Rush Chair-
man, Social Chairman;
Snow Ski Team; Snow
Ski Club, Vice Presi-
dent.

VEHAUN, PAUL
Rock Hill, SC
Computer Engineering,
BS
The Navigators; AB-
NEY Scholar.

VELLINES, DONNA
MARIA
Spartanburg, SC
Administrative Man-
agement, BS
Delta Gamma; Society
for the Advancement of
Management; Dorm
Council; American Soci-
ety for Personnel
Management.

VEREEN, EDWARD W.
Camden, SC
History, BA
The Chronicle, Assis-
tant Editor; The Tiger.

VIEZING, BETH ANN
Union, SC
Financial Management,
BS
Pi Beta Phi, Activities
Chairman; Panhellenic
rush Counselor; Finance
Club; Dorm Council.

VON DER LIPPE,
SONIA RENEE
Front Royal, VA
Computer Science, BS
Theta Chi Little Sister;

Intercollegiate Bowling
Team.

VOYER, ALLISON
Greenville, SC
Psychology, BA
Kappa Delta; Psycholo-
gy Club; Psi Chi; Sigma
Tau Epsilon; Equestri-
an Team; Block and
Bridle.

VUCISH, KELLY L.
Aiken, SC
Nursing, BS
Reformed University
Fellowship, Social Com-
mittee Chairman.

W

WAGNER, AMY
ELIZABETH
Atlanta, GA
Psychology, BA
Films and Video Com-
mittee; Gamma Sigma
Sigma; Psi Chi; Presi-
dential Scholarship; Phi
Beta Phi.

WAKIM, PAUL C.
Charleston, SC
Financial Management,
BS
Delta Sigma Pi; Finance
Club.

WALDREP, DAVID S.
Pelzer, SC
Administrative Man-
agement, BS

Fellowship of Christian
Athletes.

WALKER, WENDY
ANN
Chambersburg, PA
Psychology, BA
Psychology Club.

WALL, DONETTA R.
Hartsville, SC
Industrial Manage-
ment, BS.

WALLS, JIM, W.
Greenville, SC
Industrial Engineering,
BS
Sigma Phi Epsilon; In-
terfraternity Council
Representative,
President.

WALMER, REBECCA
RUTH
Hershey, PA
Parks, Recreation, and
Tourism Management,
BS
Alpha Chi Omega,
Scholarship Chairman;
Water Ski Team.

WALSH, LISA A.
Dickson City, PA
Financial Management,
BS
Kappa Kappa Gamma;
Batgirl; Fellowship of
Christian Athletes.

WALTERS, DANIEL
LEE
Charleston, SC
Management, BS
Tau Upsilon Gamma,
President; Society for

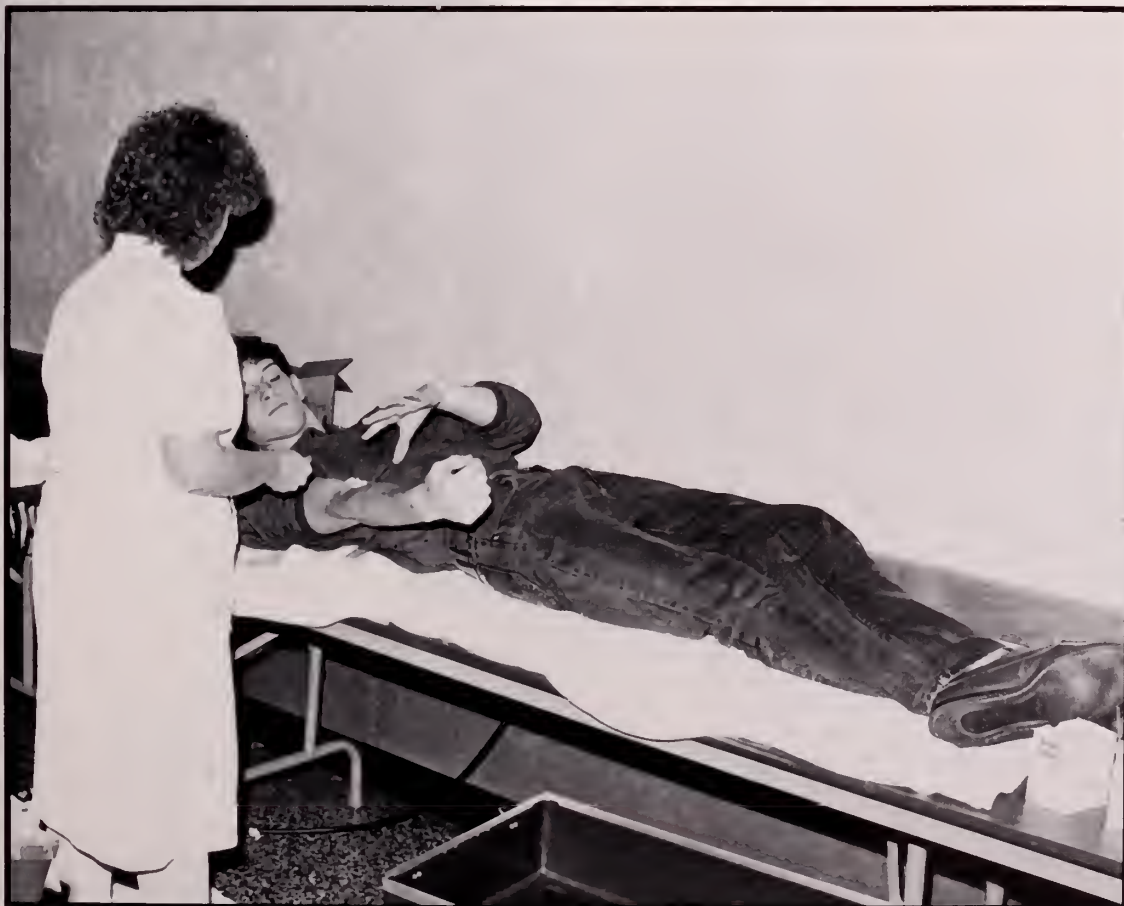

Michael J. Morga

After it's all over and
the band-aids are in
place, students decide
that giving blood
wasn't so bad after all.

- Advancement of Management; American Marketing Association; Tiger Band; Fellowship of Christian Athletes; Student Senate; Finance Committee.
- WALTERS, GLENN ERVIN
Augusta, GA
Chemical Engineering, BS
American Institute of Chemical Engineers; Reformed University Fellowship.
- WALTERS, TIMOTHY R.
St. George, SC
Administrative Management, BS
Phi Gamma Nu, President; Society for the Advancement of Management, Vice President, Treasurer; Dean's Advisory Council for College of Commerce and Industry; Transportation Club; J.C. Long Scholar; S.C. Educational Foundation Scholar; Strom Thurmond Foundation Scholar.
- WARD, JANICE L.
North Charleston, SC
Science Teaching-Math, BS
WSBF, News Staff, News Director, Business Director, Resident Assistant; Resident Hall Director.
- WARD, JEFFREY BRIAN
Greenville, SC
Mechanical Engineering, BS
Golf Club; Intramural Official; Intramural Sports Supervisor.
- WARD, MAUREEN
Sea Girt, NJ
English, BA
Delta Gamma, Fraternity Education Chairman; Sigma Tau Delta.
- WARD, TONI M.
Georgetown, SC
Nursing, BS
Student Government; Student Nurses Association.
- WARREN, MERRELL
Atlanta, GA
Financial Management, BS
Kappa Alpha Theta; Finance Club; Phi Kappa Phi; Beta Gamma Sigma.
- WATERS, DANIEL KIBBE
Henderson, NC
Financial Management, BS
Kappa Sigma.
WATERS, PHIL
Aiken, SC
Civil Engineering, BS
American Society of Civil Engineers.
- WATKINS, STEPHEN EDWARD
Greenville, SC
Building Science and Management, BS.
- WATSON, AURELIA
Bamberg, SC
Mathematical Sciences, BA
Kappa Kappa Gamma, Vice President, Scholarship Chairman; Blue Key, Vice President; Pi Mu Epsilon, President, Secretary-Treasurer; Golden Key; Omicron Delta Kappa; Mortar Board; Alpha Lambda Delta; Phi Eta Epsilon; Order of Omega; Panhellenic Rush Counselor; Central Spirit; Students Against Multiple Sclerosis, Director.
- WATSON, KAREN
Ponte Vedra Beach, FL
Computer Information Systems, BS
Sailing Club; Equestrian Team; Block and Bridle Club.
- WATSON, MATTEE
Batara, NY
Industrial Management, BS.
- WEATHERFORD, RUFUS ALLEN
Hanahan, SC
Electrical Engineering, BS
Institute of Electrical and Electronic Engineers; WSBF.
- WEAVER, DONNA RENEE
Woodruff, SC
Mechanical Engineering, BS
American Society of Mechanical Engineers.
- WEAVER, JEANIE
Greenwood, SC
Civil Engineering, BS
Kappa Alpha Theta; American Society of Civil Engineers; Society of Women Engineers.
- WEBB, LEWIS R.
Salley, SC
Agricultural Mechanization and Business, BS
Agricultural Mechanization Club; Rodeo Club; Block and Bridle Club; Academic Animal Science Award.
- WEED, JOHN JANTZEN
Charleston, SC
Electrical Engineering, BS
Institute of Electrical and Electronic Engineers; Weight Club, President; Electrical Engineering Orange Carpet Ambassador; Films and Video Committee; Spectrum Magazine Plant Trip Editor.
- WEIR, DAVID KIRK
Winnsboro, SC
Mechanical Engineering, BS
American Society of Mechanical Engineers; Alpha Tau Omega, Vice-president, Social Chairman, Homecoming Chairman; Order of Omega.
- WEISNER JR., BILLY JULIAN
Easley, SC
Parks, Recreation, and Tourism Management.
- WELBORN, M. DAVID
Anderson, SC
Financial Management, BS
Financial Management Club; Wall Street South Investment Club; Intramural Sports.
- WELDON, ANNE
Charleston, SC
Marketing, BS
Phi Gamma Nu; American Marketing Association; International Business Club.
- WERMUTH, CHRISTINE
Tampa, FL
Computer Science, BS
Alpha Lambda Delta; Phi Eta Sigma; Delta Gamma; Phi Gamma Nu, Pledge Trainer, Pledge Chairman; Resident Hall Council; Sigma Tau Epsilon; Upsilon Pi Epsilon; Golden Key; Phi Kappa Phi.
- WEST, SHERI
Columbus, GA
Administrative Management, BS
Fellowship of Christian Athletes, Secretary; Intramural Sports; Beta Gamma Sigma; Sports Information Office, Student Assistant; Phi Kappa Phi.
- WHATLEY, DEBORAH RENNE
Cayce, SC
Nursing, BS
Coffeehouse Committee; Clemson Players; Student Nurses Association.
- WHITE, JANICE SUE
North Augusta, SC
Financial Management, BS
Chi Omega; Wall Street South Investment Club; Finance Club; Resident Hall Council.
- WHITESEL, KARLA
Middletown, OH
Parks, Recreation, and Tourism Management, BS
Delta Delta Delta; South Carolina Recreation and Parks Society.
- WHITESIDES, KAREN V.
Tifton, GA
Accounting, BS
Beta Alpha Psi; Kappa Alpha Theta; Golden Key; Accounting Club; Sailing Club.
- WHITLOCK, CHRISTOPHER A.
Spartanburg, SC
Political Science, BA
Pi Kappa Alpha; Student Senate, Legal Advisor, Trial Court; South Carolina Student Legislature, Vice President; Attorney General.
- WHITLOW, JENNIFER
Hilton Head Island, SC
History, BA
Chi Omega; Beta Theta Pi Little Sister.
- WHITNEY, DOUGLAS D.
Brevard, NC
Architecture, BS
American Institute of Architecture Students; Bowling Club; Golden Key; Tau Sigma Delta.
- WILDER JR., JOHN R.
Walhalla, SC
Management, BS.
- WILHELM, DIANA LEE
Morgantown, WV
Nursing, BS
Kappa Delta; Golden Key; Sigma Theta Tau; Student Nursing Association; Sailing Club; Abney Scholar.
- WILKES JR., JACK R.
Winnsboro, SC
Industrial Technology Education, BS
Alpha Tau Omega, Calendar Chairman; Iota Lambda Sigma; Industrial Education Club; Rod and Gun Club.
- WILKINS, ELIZABETH J.
Norcross, GA
Early Childhood Education, BA
Chi Omega; Young Republicans.
- WILLEMS, RICHARD R. M.
Quebec, Canada
Mechanical Engineering, BS
Theta Chi; Films and Video Committee.
- WILLIAMS, ANGELA
ROBIN
Florence, SC
Marketing, BS
Kappa Delta; American Society for Personnel Administration; American Marketing Association; Fellowship of Christian Athletes; Baptist Student Union.
- WILLIAMS, CHAD
Rock Hill, SC
Administrative Management, BS
Sixth Man Club; Golden Key; Horticulture Club; Army Reserve Officer Training Corps.
- WILLIAMS, CYNTHIA R.
Pelzer, SC
Sociology, BA
Varsity Basketball; Fellowship of Christian Athletes.
- WILLIAMS, DALE
Mt. Pleasant, SC
Textile Management, BS
American Association for Textile Technology; Phi Psi, Secretary; Hall Councilman; J.E. Siccine Scholarship; Abney Scholarship.
- WILLIAMS, DAVID A.
Van Wyck, SC
Computer Engineering, BS
Institute of Electrical and Electronic Engineers; WSBF Engineering Director.
- WILLIAMS, GEOFF
Greenville, SC
Computer Science, BS.
- WILLIAMS, JOHN R.
Austell, GA
Financial Management, BS
Finance Club; Wall Street South Investment Club; Accounting Club; Young Democrats; Dorm Council.
- WILLIAMS, MELANIE PAIGE
Greenville, SC
Sociology, BA
Pi Beta Phi, Vice-president; Sociology Club; Academic All-American; National Social Sciences Award; Golden Key.
- WILLIAMS, MICHAEL G.
Anderson, SC
Parks, Recreation and Tourism Management, BS.
- WILLIAMS, SARAH A.
Cumberland, MD
Textile Science, BS
Delta Gamma; Phi Psi; Snow Ski Club.
- WILLIAMS, TERESA C.

- Stamford, VT
Science Teaching-
Math, BS
University Tour Guide;
Civitan.
- WILLIAMS, THAD
ALAN
Brittons Neck, SC
Agricultural Economics,
BS
Phi Gamma Nu; Alpha
Zeta; Agricultural Eco-
nomics Club, President;
Dorm Council.
- WILLIAMSON, JAY G.
Greenville, SC
Engineering Analysis,
BS.
- WILLS III, ALFRED
HARRIS
Greenville, SC
Accounting, BS
Sailing Club; Student
Senate; Dorm Council;
Accounting Club.
- WILSON, JULIA
RHODES
Atlantic Beach, FL
Economics, BA
Delta Delta Delta, Cor-
responding Secretary,
Vice-president, Scholar-
ship Chairman; Mortar
Board, Vice-president;
Golden Key; Order of
Omega; Central Spirit;
Students Against Mus-
cular Dystrophy; Sigma
Nu Smoker Girl.
- WIMMER, CHRISTINE
Bethlehem, PA
English, BA.
- WINBURN, TRACEY A.
Conway, SC
Graphic Communica-
tions, BS
Printing Industry of
Carolinas Work/Scholar;
Baptist Student
Union.
- WINDHORN,
MICHAEL S.
Blythewood, SC
Forest Management, BS
Forestry Club; Society
of American Foresters.
- WINGATE, DEIDRE
LYNNE
North Augusta, SC
Financial Management,
BS
Pi Beta Phi; Wall Street
South Investment Club;
Finance Club; College
Bowl.
- WINN, LISA L.
Saluda, SC
Nursing, BS
Alpha Gamma Rho
Rhodate, Secretary;
Student Nurse's Asso-
ciation.
- WINSLOW, GLYNN
ALLEN
Georgetown, SC
Forest Management, BS
Forestry Club; Intramu-
ral Sports, Softball.
- WIST, CHRISTINA
LYNNE
Tega Cay, SC
Financial Management,
BS
Kappa Alpha Theta,
Chaplain; Tour Guide;
Match Mates; Finance
Club; International
Business Club.
- WITHERSPOON,
LINDA ANNE
Conway, SC
Elementary Education,
BA
Kappa Delta.
- WITZIG, CHRISTINE
CAROL
Hartsville, SC
Marketing, BS
Central Spirit; Ameri-
can Society of Person-
nel Administrators;
Kappa Delta; Sigma Nu
Smoker Girl.
- WOLF, NANCILEE
HELEN
Atlanta, GA
Financial Management,
BS
Panhellenic Council,
President, Vice Presi-
dent; Alpha Delta Pi;
Blue Key; Mortar
Board; Omicron Delta
Kappa; Order of Omega,
Treasurer; Beta Gamma
Sigma; Rush Counselor;
Central Spirit; Women's
Soccer Club; Soccer
Sidekick.
- WOOD, CHRISTOPHER
PRESTON
Easley, SC
Financial Management,
BS
Tiger Band; Symphonic
Band; Finance Club;
Sailing Club; Delta Sig-
ma Nu.
- WOOD, CINDY LEE
Atlanta, GA
Mathematical Sciences,
BA
Kappa Kappa Gamma,
2nd Vice President;
Math Club; Wall Street
South Investment Club;
Dorm Council.
- WOOD, VALERIE KAY
Gray Court, SC
Accounting, BS
Pi Beta Phi, Member-
ship Chairman; Ac-
counting Club.
- WOODS, CHRISTINA
LYNN
Hampton, SC
Financial Management,
BS
Finance Club.
- WORKMAN,
KENNETH L.
Aiken, SC
Computer Engineering,
BS
- Institute of Electrical
and Electronic Engi-
neers; Computer Soci-
ety.
- WORTHY, MARY SUE
Summerville, SC
Marketing, BS
Fellowship of Christian
Athletes; Intramural
Sports.
- WRAY, MONTA
ELIZABETH
Landrum, SC
Administrative Man-
agement, BS
Phi Gamma Nu,
Treasurer.
- WRIGHT, MELANIE
ASHLEY
Columbia, SC
Financial Management,
BS
Kappa Kappa Gamma;
Kappa Sigma Little Sis-
ter, President; Match-
mate; Finance Club; So-
ciety for the Advance-
ment of Management.
- WRIGHT, NANCY ANN
Saratoga, FL
Nursing, BS
Student Nurses Associ-
ation; Alpha Chi Ome-
ga, 1st Vice President;
Tiger Band; Intramural
Sports, Volleyball.
- Block and Bridle Club,
President, Cattle Sales
Chairman, Overall
Livestock Showman,
Junior and Senior Live-
stock Judging Teams;
Agriculture Council; In-
tramural Sports, Foot-
ball, Softball, Basket-
ball, Volleyball.
- YOUNG, AMY
Greenville, SC
Parks, Recreation, and
Tourism Management,
BS
Chi Omega, South Caro-
lina Recreation and
Parks Society; Central
Spirit; Gymnastics
Club.
- YOUNG, ANDREA Y.
Spartanburg, SC
Political Science, BA
Resident Assistant;
Model United Nations.
- YOUNG, MARTIN
EVANS
Hendersonville, NC
Mechanical Engineer-
ing, BS
Sigma Alpha Epsilon;
Snow Ski Club; Central
Spirit; Intramural
Sports; American Soci-
ety of Mechanical
Engineers.
- ing, BS
Bushman Convention,
President; Cannibalism;
Tribal Dancing; Spear
Throwing; Tiger Band.
- ZOLLICOFFER III,
JERE P.
Winston-Salem, NC
Mathematical Sciences,
BS
Alpha Phi Omega,
Treasurer; Sigma Tau
Epsilon, President;
Golden Key; Pi Mu Ep-
silon; Math Club; Intra-
mural Sports.
- ZOLNIEROWICZ,
DAVID PATRICK
Hanahan, SC
History, BA.

X

Z

Y

- XAVIER, HOLLAND
Paris, France
Graphic Communica-
tions, BS
Delta Delta Delta, Ben-
gal Babes, Mat Cats,
Match Mates.
- ZABEL, JULIE LYNNE
Fort Mill, SC
Financial Management,
BS
Golden Key; Wall
Street South Invest-
ment Club; Finance
Club; Sailing Club;
Kappa Delta; Gamma
Sigma Sigma.
- ZACHARY,
KIMBERLY L.
Spartanburg, SC
Education, BA
Alpha Chi Omega;
Council for Exceptional
Children, 2nd Vice
President; Fellowship
of Christian Athletes;
Gamma Sigma Sigma.
- ZANIN JR., FRANK
JAMES
Virginia Beach, VA
Soccer Club, President;
Fellowship Christian
Athletes; Wall Street
South Investment Club.
- ZEIGLER, EUGENE
POOLE
Orangeburg, SC
Management, BS
Kappa Alpha Order.
- ZIMBABWOO, MUSHU
Taylors, SC
Mechanical Engineer-

INDEX

Athletics — the major emphasis at the other university in South Carolina.

- Abdou, Jeff 346, 347
Abercrombie, Angie 238
Abercrombie, Lynette 278
Abercrombie, Mark 276
Abernathy, Missy 343
Able, Lynda 307
Abraham, Jay 293, 336
Achenberg, Rob 346, 347
Ackerman, Carl 306
Ackerman, Louis 291
Acorn, John T. 126
Adair, John 249
Adam, Heidi 270, 284
Adams, Daniel 236
Adams, Jason 322
Adams, John 259
Adams, Lisa 302
Adams, Mary 285
Adcock, Dave 353
Adcock, Melissa 250, 294
Adcock, Michael 268
Adler, Tracy 249, 320
Agner, Lisa 243, 318
Ahearn, Cissy 328
Ahuja, Satya 248
Aigner, Lisa 319
Ailshie, Jennifer 267
Ainsley, Susan 328
Albach, Alan 266
Albert, Paul 256
Albertson, Melissa 264
Alcott, Jenny 243, 328
Aldrich, Steve 260, 266
Alewine, Paige 243
Alexander, Andrea 326
Alexander, Jerry 236
Alexander, Kellie 314
Alexander, Lynn 318
Alexander, Mamye 256, 290
Alexander, Mark 291
Alexander, Marlene 311
Alexander, Pam 314
Alexander, Xavier 268
Alford, Gary 275
Algary, Sarah 275
Aligary, Sarah 314
Allen, Chuck 256
Allen, Emery 314
Allen, Kelly 334
Allen, Laurie 318
Allen, Mark 310
Allen, Mary 279
Allen, Terry 182
Allison, Kay 245, 307
Alos, Andres 179, 284
Altman, Cathy 231
Alumni Center 18
Alumni Master Teacher 110
Alvarez, Al 293
Alvarez, Allison 268
Alvarez, Rick 346
Amacher, Ryan 118
Ammons, Cristy 319
Amos, Stacey 302
Amyx, Desiree 304, 305
Anaud, Subhash 236
Anderson, Amy 230, 232
Anderson, Barbara 233, 252, 263
Anderson, Betsy 324
Anderson, Bob 336, 342
Anderson, Chris 336, 337
Anderson, Dawn 263, 264, 265, 275
Anderson, Ginger 261
Anderson, Jody 302
Anderson, Luke 294
Anderson, Randy 186
Anderson, Russell 266
Anderson, Tonya 238
Anderson, Wendy 286
Andress, Mike 346, 347
Andrews, Jill 333
Andrews, Joe 245
Andrews, Scott 238, 268
Angert, Anne 320
Ankers, Jay 250
Anthony, Janine 350
Anton, Rose 302
Aquino, Kim 241
Areledge, Cindy 351
Aresco, Lisa 269
Argoe, Buss 322
Arias, Ronald M. 312
Arldt, Brian 246
Arnold, Bob 263
Arnold, Dean 295
Arnold, Julie 257
Arnold, Kathy 238
Arnold, Mike 293
Arnold, Susan 241, 328
Arnold, Jeff 336, 337
Arteledge, Cindy 351
Arthur, Amy 256
Askins, Scott 314
Asperheim, Eric 236, 281, 344, 345
Atkinson, Teaque 328
Atkinson, Traci 311, 326
Attaway, Dawn 334
Attaway, Missy 334
Aucoin, Adrienne 334
Aucoin, Russell 332
Auroin, Russell 291
Austin, Amy 260, 351
Austin, Laurie 324
Austin, William 76, 290
Avery, Tanya 243, 302, 349
Avidano, Marla 320, 321
Avinger, Mauldin 245, 322
Ayer, Amy 236
-
- B**irdies — Debbie, watch the birdies!
-
- Babb, Lori 240
Babb, Tracy 240
Babec, Lynn 275, 302
Babic, Jenny 320
Babinchak, Jim 340
Badgers, Cathy 302
Bagnal, Cindy 314
Bagwell, Amy 233, 236, 265
Bagwell, Bryant 342
Baiano, Rich 346
Bailes, Rosemary 272
Bailes, Sharon 243, 314
Bailey, Chris 346, 347
Bailey, Ian 258
Bailey, Kelly 318
Bair, Curt 296
Baker, Billy 233, 262
Baker, Donny 237, 275, 279
Baker, Greg 260
Baker, Kelli 314
Baker, Kim 238, 313, 328, 329
Baker, Rob 346
Baker, Scott 258
Balcombe, Beth 304
Baldwin, Chuck 282
Baldwin, Rebecca 237, 275, 279
Baldwin, Tom 239
Ballard, Beth 318, 319, 349
Ballard, Rose 289
Ballard, Tripp 242
Ballentine, John 256
Balz, Wendy 240
Banks, Robbie 241, 268, 280, 336
Banks, Scott 291
Banks, Susie 314, 315
Barber, Jay 241, 343, 348
Barbieri, Chris 346
Barcus, Betsy 269, 280, 320, 321
Barilovits, Tim 250
Barilovits, Tom 250
Bariser, Jay 342
Barker, Keith 249
Barkman, Angie 304
Barksdale, Darron 263
Barlage, Bill 238
Barnes, Brian 158, 282
Barnett, Eric 262
Barnett, Jena 289
Barnette, Harold 259
Barrett, Bo 294
Barrier, Krista 270
Barry, Bret 271, 340
Barter, Betsy 304
Barth, Jamie 263
Barton, Betsy 347
Barton, Steve 238
Bash, Jennifer 304
Basher, Anjum 272
Baskin, Kristan 269, 304, 305
Bass, Wes 276
Bass, Wesley 308
Bass, Wess 309
Bate, Clif 287
Batson, Amanda 263, 294
Batson, Joey 283
Baucom, Steve 158, 282
Bauer, Becky 334, 349
Bauer, Linda 268
Bauer, Lynn 324
Baughman, Gary 322
Bauknight, Joni 311
Bauknight, Trevor 246
Baumgarner, Kim 231
Baxley, Christy 326
Bazen, Barry 312
Beach, Andy 346, 347
Beachler, Dave 251
Beard, Brian 238
Beard, Chris 346
Beasley, Elizabeth 334
Beasley, Sandra 302, 303
Beatman, Jeff 259
Beaty, Mack 271
Beaver, Casey 292
Beck, Lori 238
Beck, Randy 278
Beckworth, Andy 242, 336
Bedenbaugh, Paige 230
Behrens, Chris 258
Behrens, Tony 258
Beiter, Pam 231, 318, 319, 340, 341
Belcher, Jim 287
Bell, Ed 241, 270
Bell, George 245
Bell, Scott 245, 266, 346
Bell, Stephanie 253, 294
Bellecanech, Eric 266
Bellis, Dawn 240, 266
Bello, Eddie 266
Belton, Pam 349
Belue, Sandy 263
Bendelow, Mary Ann 320
Benjamin, Denise 240, 253
Bennet, Susan 334
Bennett, Brian 268
Bennett, Carol 271
Bennett, David 244, 281
Bennett, Scott 278
Bennett, Wayne 275
Bentley, Ben 293, 344
Benton, Benny 263
Benzing, Kim 318, 319
Berger, Craig 233
Bergman, Doug 346
Bernstel, Dave 312
Bernstel, David 313
Berry, Rob 287
Bertels, Leanne 314, 315
Bertels, Leeann 331
Bertonazzi, Eric 346
Best, Getty 231
Betchman, Sara 318
Betchman, Wynn 331
Bethea, Michael 236
Betoski, Tammy 231, 273
Betts, Don 238
Beuthien, Chris 259
Beyer, Lisa 241, 243, 296, 304
Biddiscombe, Andrew 294, 297
Biegert, Mark 282
Biering, Mark 256
Bieter, Pam 234
Bigby, Caroline 294

CAREER GUIDE

MAKE A COMMITMENT

The Soil Conservation Service began its conservation work during the Dust Bowl days of the 1930's. Ever since that disaster, we have been working to convince people to conserve our Nation's resources and helping them to achieve this goal.

SCS offers a variety of career opportunities, whether you are still in college or have already graduated. Each career is unique, but they all have one thing in common: a commitment to preserving our Nation's soil and water for future generations.

To find out more about careers in SCS, contact your nearest Soil Conservation Service Office. It's listed in the telephone directory under U.S. Government, Department of Agriculture, Soil Conservation Service.



Soil
Conservation
Service

AN EQUAL OPPORTUNITY EMPLOYER



St. Francis Hospital

One St. Francis Drive, Greenville, SC 29601

We invite you to join our caring family at St. Francis, where we work as a team to provide the best medical care possible.

- Full Time, Part Time, and PRN, Opportunities Available
- Vert Competitive Salaries & Employee's Benefits
- State Board Review Offered June and December

**CONTACT: Nurse Recruiter
255-1855**

MUSC IS ON THE PROWL FOR NURSES WHO ARE TIGERS.

And the only thing you can do is to hold on tight for the nursing opportunity of your life. Because once you see the color of our stripes, you'll be caught up in the action at one of the most exciting teaching, referral hospitals in the Southeast, the Medical University of South Carolina.

Here's everything you've prepared for as a Clemson graduate. And more. Like 12 new O.R.s, 8 new ICUs, a new life-line helicopter, a new 8-story children's hospital and all the support you need to help you hang in when the fur starts to fly.

And when it's time to let go, there's no better place to relax than in the shade of some Low Country live oaks, or on the sunny beaches of Charleston, SC.

See what a nursing career at MUSC can do for you. Contact our Nurse Recruiter by writing: Medical University of South Carolina, 171 Ashley Avenue, Charleston, SC 29425-0600. Or by calling (803) 792-3865, collect. M/F/H, EOE.



MUSC MEDICAL CENTER

Baker, Candy 307	293, 336	Bolden, Tim 234	Bowen, Tom 310	Brandon, Doug 310
Barnes, Rob 346	Blake, Wendy 304	Bolo, Scott 287	Bowen, Westy 330	Brandt, Mary Beth 280
Bircher, Donna 245	Blakehorn, Jill 287	Bologna, Pete 330	Bowie, Amelia 318	Branham, Gregg 233, 263
Birchfield, Ken 238	Blakely, Ann 267	Bolt, Becky 271, 280	Bowie, Stephanie 242, 318	Branning, Donna 328
Bird, Melinda 243	Blakely, Anne 314	Bolton, David 336	Bowler, Michele 349	Branning, Linda 328
Birk, Bridget 267	Blakely, Annette 241, 302, 303	Bon Jovi, Jim 332	Bowlin, Brent 316	Brannon, Laura 334, 335
Bisese, Bill 241	Blancett, Sherri 326	Bond, Brian 342	Bowman, Al 340	Brant, Ashley 304
Bissese, Bill 308	Blanchard, Betsy 238, 245	Bonds, Wallace 291	Bowman, David 310	Bratton, Grady 275
Bittle, Bryan 283	Blankenship, Jamie 318, 319	Boomershine, Scott 294	Bowman, William 336, 337	Bravis, Dianne 287
Bittner, Michele 233, 265	Blankenship, Mike 249	Boone, Bill 234	Boyd, Allen 276	Brax, Donnie 340
Bittner, Michelle 293	Bledsoe, Marion 276	Boonstoppel, Edo 284	Boyd, Isaiah 231	Brazell, Scott 338
Bjowtegard, Martin 245, 271	Boardman, Guy 346, 347	Boozer, Chris 289	Boyd, Jill 304	Breazeala, Regina 351
Black, Baca 326	Boatman, Jeffrey 258	Boozer, Ellen 245, 351	Boyd, Larry 336, 337	Breihan, Jennifer 295, 304
Black, Becca 327	Boatwright, Kevin 346	Bordeaux, Monica 320, 321	Boyd, Sarah 304	Breit, Elsa 282
Black, Bryan 316	Bobeck, Joe 312	Borom, Mary Stuart 243	Boykin, Suzanne 275	Bremer, Steven 274
Black, Carey 314	Boccabello, Jay 238	Borum, Stu 257	Boylston, John 297	Brewer, Gina 343
Black, Kelley 277	Bodily, Mike 283	Borum, Wendy 272	Boynton, Craig 164, 285	Bridgers, Mark 287
Black, Leanna 311	Boggess, E.C. 248	Bose, Jeff 332	Bozeman, Scott 346	Bridgewood, Mike 249
Black, Leeanna 245, 295, 304	Boggs, Lynn 249	Bostic, Tracy 343	Brackett Hall 152	Bright, Beth 326
Black, Penni 256, 277	Bohanan, Dawn 240, 320	Bostick, Craig 294	Brackett, Jay 234, 236, 344, 345	Brink, Steve 344
Black, Scott 310	Boland, Jay 306, 348	Botkin, Alan 282	Bradley, Bill 342	Brinton, Shawn 282
Black, Talbert 239	Bolchoz, Mary Anne 231, 232, 245, 310, 311, 324, 325, 349	Botto, Beth 324	Bradley, Kathy 334	Britt, Clay 353
Black, Tammy 245, 271	Bolchoz, MaryAnn 234	Bottomly, John 336	Bradshal, Paula 321	Brittain, Wayne 261
Blackman, Sarah 353		Bouknight, Marvin 306	Bradshaw, Paula 320	Britton, Cleveland 253
Blackwood, Susan 238, 241, 302		Bouknight, Steve 306	Bradshaw, Tracy 266	Britton, John 322
Blackwood, Trey 291,		Boulden, Mike 340	Brady, Debbie 270	Britton, Michelle 280
		Bowen, Scott 231, 236	Brandes, Todd 297	Broadus, Scott 231

Congratulations



TWO STATE CONSTRUCTION COMPANY, INC.

Commercial • Residential • Industrial
&
THOMSON ROOFING & METAL COMPANY

All Types of Roofing

724-1605 • 595-2863

P.O. Drawer 239 • Thomson, Ga. 30824

Broadwater, Kevin 308
 Broadwell, Romy 334
 Broadwell, Rosemarie 295
 Brogdon, Christine 236
 Brogdon, Melanie 302
 Brokin, Doug 312
 Brookbank, Angela 339
 Brooks, Andrea 263, 294, 324
 Brooks, Andy 306
 Brooks, Barry 346, 347
 Brooks, Francine 240
 Brooks, Jennifer 257
 Brooks, Jerry 163, 282
 Brooks, Michael 265
 Brooks, Stacey 314
 Brookshire, Lori 241, 343
 Brotherton, Scott 306
 Brown, Alan 291
 Brown, Carl 260
 Brown, Chris 284, 285
 Brown, Colby 289
 Brown, Craig 310, 330
 Brown, Dave 256
 Brown, Debbie 230, 304, 305
 Brown, Derrick 253
 Brown, Jennifer 233,

246
 Brown, Karen 320
 Brown, Kelly 231, 263, 314, 315
 Brown, Lisa 289
 Brown, Pam 230, 264, 324, 325
 Brown, Patricia 278
 Brown, Paul 342
 Brown, Russell 268
 Brown, Sandy 238
 Brown, Stephanie 302
 Brown, Susan 252
 Brown, Walton 291
 Broyles, Lora 334
 Broyles, Scott 330
 Bruce, Donnell 289
 Bruchey, Darreta 334
 Brucker, Steve 266
 Bruner, Peyton 328
 Bruno, Tony 291
 Bryan, Jacob 276
 Bryant, Beth 318
 Bryant, Bob 238
 Bryant, Michelle 289
 Bryant, Scott 264, 271, 272, 278
 Bryson, Buffy 326
 Buchanan, Kent 294
 Buck, William 238

Buckles, Dana 320, 321, 343
 Buckley, Ellen 320
 Buckley, Greg 283
 Buckmaster, Joseph 338
 Budin, Elizabeth 318
 Buice, Britt 332
 Bule, Glen 266
 Bulgin, Chan 263
 Bull, Brent 346
 Bull, Rebecca 276
 Bullard, Gretchen 334
 Bunch, Kelly 245
 Bunton, Eric 342
 Burch, Greg 280
 Burcher, David 342
 Burdette, Mike 342
 Burg, David 250
 Burger, Dee 310
 Burger, Emily 326
 Burgess, Gary 308, 309
 Burkett, Lori 334
 Burkett, Micki 334
 Burkhardt, Beth 304
 Burns, Evan 342
 Burns, Grant 293, 346, 347
 Burns, Janis 272
 Burns, Mary 230, 231,

232, 241, 314, 315
 Burns, Michelle 276, 304
 Burns, Rob 310
 Buron, Bonnie 302
 Burp, Paul 332
 Burriss, Scott 340
 Burriss, Catherine 243
 Burroughs, James 338
 Burt, Ron 330
 Burton, Amanda 245, 272
 Burton, Bonnie 347
 Burton, Carolyn 240
 Burton, Rhonda 264
 Busch, Charles 291
 Bush, Anna Catherine 302
 Bush, Clay 312
 Bushnell, Eric 297
 Bushonb, Danielle 313
 Bushong, Danielle 231, 312
 Butler, Carl 344, 345
 Butler, David 344
 Buton, Julie 302
 Butterfield, Andy 322
 Buzzell, Jon 291
 Byars, Beth 233, 256
 Byars, Kimberly 280

Bylenga, Andy 346, 347
 Bynde, Sondra 275
 Bynum, Rick 266
 Byontegard, Martin 310
 Byrne, Chris 346
 Bywater, Bill 310
 Bywater, Rick 292, 293

Condoms — a topic of hot debate between Student Government and Redfern.

Cabiness, Barry 275, 306
 Cacciatore, Donna 334 335
 Cady, Paula 318
 Caime, Susan 274
 Cain, Jeff 346, 347
 Caldwell, Allyson 314, 315
 Caldwell, Daryl 287
 Caldwell, Kathy 235, 279
 Caldwell, Laura 256



Duke's Tops Everything. But Nothing Tops Duke's.

It's the premium mayonnaise made with all natural ingredients. And without sugar or artificial preservatives.

That's why Duke's is on top for flavor.

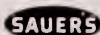

For information call Monnie Adams, VP Sales, (804) 359-5786. The C. F. Sauer Co., Richmond, Virginia 23220.

COLLEGE GRADUATES, ENGINEERS & SCIENTISTS

Our Horizons Are Limitless...

Because the world is our marketplace. Our Fortune 200 company is the leading producer of electrical and electronic connectors, switches, and related devices. We market these products to more than 25,000 OEMs worldwide.

We're successful because we constantly seek forward thinkers with the creativity, ability and ambition to be challenged by a career promising diverse projects and multiple locations. And our company:

- Commits more than 9% of yearly sales to R & D.
- Has manufacturing facilities in Virginia, the Carolinas, Florida and Arizona.
- Has committed considerable assets to making its facilities the most modern in the U.S. (CAD & CAE)
- Has grown at more than 10% annually for the past 10 years.

We have openings for Clemson graduates with backgrounds in Engineering, Physics, Metallurgy, Polymer/Plastics Chemistry, Computer Science and other technical disciplines.

Let your hard work pay off. We've built AMP by helping build careers...join us. Send a resume, transcript and letter of application, or call: **Employment Manager, AMP INCORPORATED, P.O. Box 3608, Harrisburg, PA 17105. (717) 780-6279 (Collect).** An Equal Opportunity Employer M/F.

AMP
INCORPORATED

...Connecting People
With Success

Calhoun College 104	Carney, Julie 249	303	Chapman, Christina 246	Christner, Bart 251
Calhoun Scholars 104	Carollo, Paul 284	Castles, Kandi 243	246	Christopher, David 238
Calhoun, Clyde 257	Carr, Mac 231, 236, 242, 297, 336, 337	Castor, Eric 231	Chapman, Dean 233, 265	Christopher, Jill 314
Camacho, Jennifer 324	Carson, Cheryl 231, 234, 296, 297, 323, 328, 329	Castro, Andy 308	Chapman, Rachel 320	Christopher, Shannon 242, 314
Cambell, Sallye 238	Carson, Kelly 324	Castro, Walter 236	Chapman, Steve 346, 347	Chupp, Carrie 318
Cameron, Lee 307	Carstea, Gene 271	Caughman, Jennifer 320	Chapman, Steven 244	Church, David 308
Camp, Tim 340, 341	Carsten, Christopher 230	Caulfield, Kevin 346, 347	Chapman, Tina 339	Churchill, Kelly 280
Campbell, Alan 308	Carsten, Will 275	Causey, Al 238	Chartier, Sean 249, 259	Ciuca, Rich 260
Campbell, Carolyn 280	Carter, Cindy 314, 315	Cauthen, Andrew 246	Chastain, Derek 259	Claire, Ashley 324
Campbell, Denise 302	Carter, Greg 297, 308	Cauthen, Hope 257	Chastain, George 237, 275, 279	Clamp, Calvin 260
Campbell, Elden 289	Carter, Rob 238	Cavanaugh, Susan 314	Cheek, Amanda 266	Clamp, Sandra 268, 280
Campbell, James 342	Carter, Robert 256, 263, 275, 279	Celura, Jeff 342	Chelf, Melisa 324	Clanin, Jimmy 256
Campbell, Rachel 257	Carter, Suzanne 328	Cely, Ellen 271, 307	Cheng, Alice 232	Clardy, Chad 259
Campbell, Scot 231	Cartledge, Chris 312	Cepin, Wendy 314	Chesal, David 338, 339	Clardy, Sam 262
Campbell, Tommy 238	Casarico, Pam 302	Cetola, Jeffrey 342	Chester, Kim 334	Clarey, Lisa 304
Cangelosi, Chris 342	Case, Cathy 302	Chaddick, Nancy 267	Chewning, Miriam 302	Clark, Amy 326
Cannon, Carrie 302, 303	Case, Eddie 263	Chaddick, Nancy Blair 323, 349	Childers, Todd 310, 311	Clark, Anne 242, 312, 313, 314
Cantey, Angela 324	Casey, Kim 324	Chaka, Don 268	Childress, Alynis 351	Clark, Bobby 234
Cantrell, Lynn 351	Cash, Larei 271	Chamberlain, Paul 291	Childress, Beth 242, 326	Clark, Kevin 233, 236, 265
Canup, Cathy 318	Caskey, Brian 291	Chambers, Shawn 310	Childress, Mark 284	Clark, Larry 282, 336
Carlson, Chris 342	Cason, Ginny 347	Chamblee, Andy 76	Childs, Beth 320	Clark, Martha 232
Carlson, Leslie 312, 313, 324	Cassell, Russ 41	Chandler, Lee Ann 328	Chiles, Yoyo 293	Clark, Michelle 343
Carman, Claire 318	Castellion, Jocelyn 328	Chandler, Yoyo 292	Chinuntoet, Paul 316	Clark, Tracey 261, 320, 321
Carmichael, Donna 233, 263	Caster, Laura 347	Chandley, Michele 307	Chlopecki, Laura 243	Clark, Tracy 343
Carmichael, Melanie 234	Caster, Laura Dee 302,	Chang, Pat 346	Christie, Lee 334	Clary, Greg 265
Carners, Cori 349		Chaplain, Nancy 304	Christmus, Sandy 256	Clary, Jennifer 238

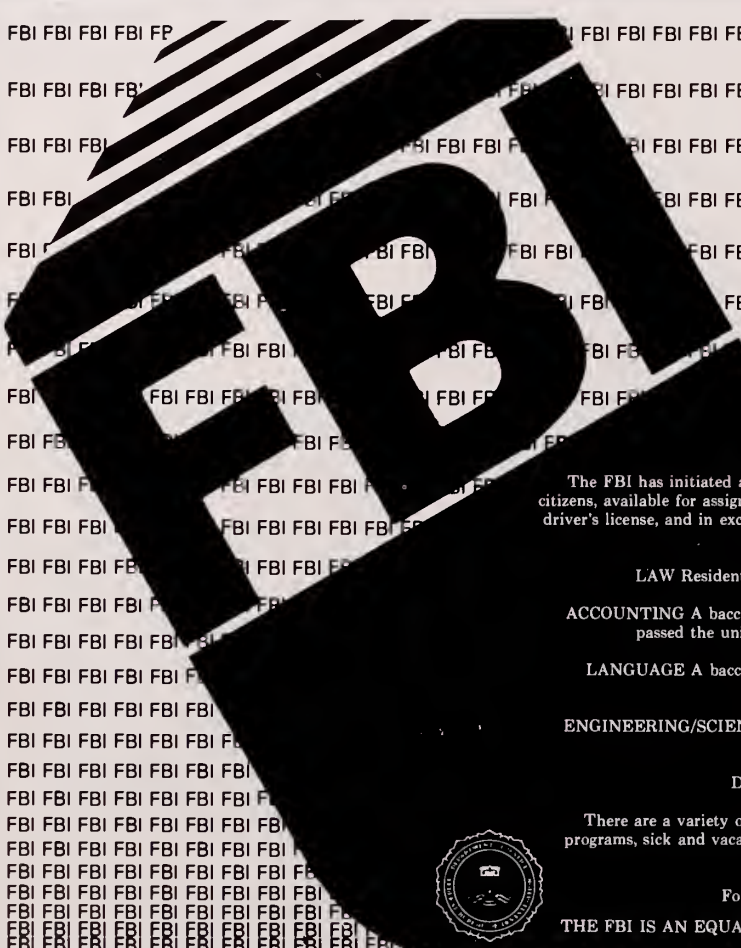

SPECIAL AGENT CAREERS

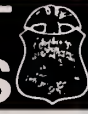

The FBI has initiated a search for qualified men and women for the position of Special Agent. Applicants must be US citizens, available for assignment anywhere within the Bureau's jurisdiction, between the ages of 23 and 35, possess a valid driver's license, and in excellent physical condition allowing the use of firearms and defensive tactics. Other qualifications also exist. The five entry programs to qualify for Special Agent consideration are:

- LAW Resident law school degree with two years of undergraduate work at an accredited college or university.
- ACCOUNTING A baccalaureate degree with a major in accounting from an accredited college or university. Must have passed the uniform CPA exam or provide certification they are academically eligible to sit for the CPA exam.
- LANGUAGE A baccalaureate degree plus fluency in a language for which the Bureau has a need especially Russian, Chinese, Polish, Spanish, Arabic, Sicilian, or Armenian
- ENGINEERING/SCIENCE A variety of baccalaureate degrees are acceptable with an emphasis on EE, ME, and CSEE degrees.
- DIVERSIFIED Baccalaureate degree in any discipline plus three years full-time work experience.

There are a variety of benefits in US Government Service including retirement plan, group health and life insurance programs, sick and vacation pay and promotion. Entry level salary is \$24,011 with additional compensation of 6,002 for overtime after completion of 15 week training school.

For information including application form contact the nearest FBI Office's Applicant Coordinator

THE FBI IS AN EQUAL OPPORTUNITY AFFIRMATIVE ACTION EMPLOYER

GENERAL NUTRITION PRODUCTS, INC.

The Manufacturing Arm of General Nutrition, Inc.

Salutes The Students And Faculty Of
Clemson University
On Its 99th Anniversary

GNP offers you the opportunity to seek employment in the Health and Nutrition Industry. We invite you to submit your resume to our Personnel Manager on your next step toward achieving your goals.

Areas of consideration are in the field of Quality Control, Product Development, Engineering, Planning, Production, Marketing, Sales, and Accounting.

*GNP is a leader in the manufacture of
"SPORTS NUTRITION" PRODUCTS
and we are proud to applaud
the Clemson Tiger Athletic Program.*

General Nutrition Products, Inc. • 1050 Woodruff Road • Greenville, S.C. 29607

An Equal Opportunity Employer

Clary, Lisa 311
 Clary, Lou Ann 265
 Clary, LouAnn 233
 Clary, Paula 238
 Clause, Darrin 342
 Clayton, Beth 242, 328
 Clayton, Trent 274
 Clegg, Elaine 263
 Clemensen, Chelle 269, 326
 Clement, Ashley Ann 314
 Clement, Ashleyann 231, 232, 241
 Clemson House 104, 105
 Clemson News Services 108
 Clemson Research Park 108
 Clemson University Computer Center 109
 Clinkscales, Meg 328
 Clipson, Heather 241
 Cloninger, Kelly 312
 Clouse, Brown 330
 Clyburn, Bob 273
 Coan, Georgia 314
 Coates, Julie 347

Cochran, Carol 260
 Cochran, Kelly 314, 315
 Cockfield, Kelly 297, 302
 Cody, Bryan 332
 Coffman, Angie 246
 Coffman, Wayne 282
 Coffrey, Paul 250
 Coggeshall, Chandler 322
 Coker, Stephanie 302
 Colanbel, Vincent 250
 Cole, Clint 292, 340
 Cole, Eboo 243, 311, 318, 319
 Cole, Farrow 347
 Coleman, Caroline 328
 Coleman, Jay 268
 Coleman, Jim 297
 Coleman, Lisa 334
 Coleman, Randy 253
 Coleman, Sonya 343
 Coleman, Steve 353
 Coleman, Toni 304
 Coles, Kelly 343
 Coley, James 182
 Coley, Shannon 246
 Collier, Kemberly 314
 Collier, Kim 311
 Collier, Kimberly 315

Collins, Cathy 320
 Collins, Eddie 230
 Collins, Joel 353
 Collins, Michael 278
 Collins, Tammy 264
 Collins, Ted 353
 Combs, Corky 336
 Comer, Jenn 326
 Comins, Stephanie 318
 Comly, Kenneth 291
 Compton, Beth 238, 351
 Compton, James 291
 Compton, Jimmy 238
 Computer Department 108
 Computer Operations Center 108
 Comstock, Rich 308
 Condon, Chris 310
 Condon, Pat 346
 Cone, Lee 347
 Coniglio, Denise 287
 Conklon, Duane 291
 Connelly, Mike 258
 Connelly, Wanda 236, 263
 Conner, Freddie 290
 Connolly, Jim 346, 347
 Connor, Dennis 250
 Connor-Greene, Dr. 279

Connor-Greene, Patti 235
 Connors, Jennifer 275, 304, 343
 Conrad, Brock 340
 Conrad, Carrie 242, 318
 Constante, Lisa 334
 Conte, Renee 241
 Conti, Danny 340
 Cook, Betty 236
 Cook, Christopher 338
 Cook, Connie 320
 Cook, Doug 336
 Cook, John 346
 Cook, Tim 256
 Cook, William 344, 345
 Cooke, David 287
 Cooksey, Jason 283
 Cooleage, Harold 237
 Cooley, Kim 261
 Cooper, Becky 326
 Cooper, Gary 185, 187
 Cooper, Julie 326
 Cooper, Scott 316
 Cooper, Susan 302
 Cooper, Susie 122, 328
 Cooperative Education 112
 Copelan, Cheryl 302
 Copeland, Rebecca 324

Cordrey, Celeste 319
 Corkern, Christopher 310
 Corley, Dawn 256
 Corliss, Tricia 328
 Corliss, Trish 312, 313
 Cornelius, Laura 320
 Coskrey, Ernie 344, 345
 Cosmadelis, Deana 233, 265
 Cosson, Michael 344, 345
 Cost, Debbie 320
 Costa, Cliff 330
 Costello, Chris 247
 Costner, Charles 308
 Cote, Marc 346, 347
 Cothran, Al 241, 273, 308, 309
 Cothran, Kristie 312
 Cothran, Toney 318
 Cotton, Ed 344
 Couch, Keith 266, 336, 337
 Couch, Kim 307
 Counihan, Carrie 314
 Council, Craig 287
 Counts, Seritha 270
 Counts, Tony 263
 Couthran, Kristie 313



WESTMORELAND McGARITY PITTS, INC.

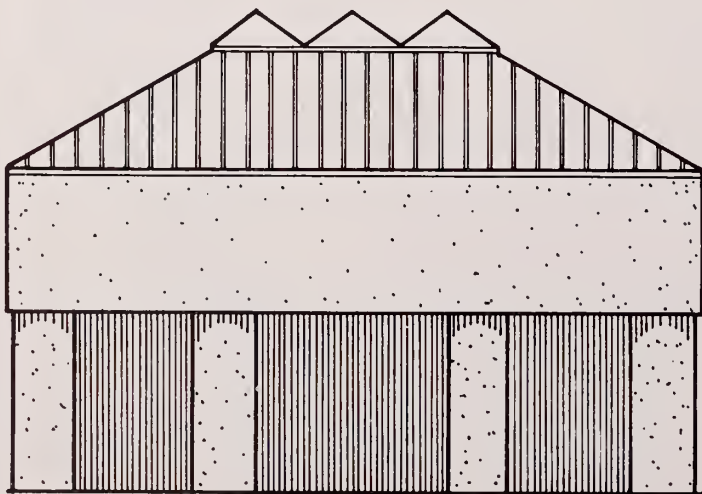

ARCHITECTS

**P.O. BOX 2685
 SPARTANBURG, S.C.**

**173 N. CONVERSE ST.
 29304**

The Tuomey Hospital is a 235-bed acute-care hospital serving the Sumter community with a full array of services. Call or write The Tuomey Hospital and find out about the rewarding opportunities for nurses.

(803) 775-1171 ■ extension 2194

or write: Personnel Department
 129 N. Washington Street
 Sumter, S.C. 29150



The Tuomey Hospital
 129 N. Washington Street
 Sumter, SC 29150

PRACTICE YOUR PROFESSION AT:

HCA GRAND STRAND GENERAL HOSPITAL

809 82nd Parkway
 Myrtle Beach, SC 29577

804-449-4411

An EEO/AA Employer M/F

Couture, Mike 282
Couzens, Bryan 245, 308
Cove, Lori 297, 343
Covington, Ana 320, 321
Covington, John 308
Cowart, Carol 334
Cowen, Jeff 353
Cox, Carroll 314, 315, 346, 347
Cox, Craig 238, 266
Cox, John 251
Cox, Kelly 241, 290, 293, 294, 304, 305
Cox, Lisa 314, 315
Cox, Rim 282, 291
Coyle, Melanie 311
Cozart, Brien 245
Craddock, Jeff 230
Craig, Andy 330
Craig, Dawn 328
Craig, Steven 231, 236, 330, 348
Craig, William 250
Crawford, Jane 231
Crawford, Julie 320
Creech, Missie 320
Creech, Susan 318
Cribb, Connie 234, 302,

303, 349
Cribb, Kim 266
Crocker, Doug 336
Crocker, Lee 294
Croft, Torie 334
Cromer, Chelle 326
Crooks, Tammy 294
Cross, Vincent 322
Crouch, Lisa 271
Crouch, Luther 271
Crow, Lesa 302
Crowder, Ben 234, 236, 241, 297, 348
Crowder, Kenny 245
Crowe, Nell Ann 333
Crowell, Courtney 242, 320
Crowley, Hal 283
Crump, Shannon 278
Cruz, Jocelyn 324
Culbertson, Tony 260
Cummings, Jeff 263
Cummings, Rodney 263
Cunningham, Johanna 351
Cunningham, Shelly 304, 343
Cureton, Allison 246
Curtice, Beth 334
Curtis, Brian 263

Curtis, Matt 330
Curvey, Bill 245
Cush, Larei 278
Cutler, Kelly 314

Deadlines —
Among Debbie's
biggest biggest
headaches.

D'Alessandro, Michael 338
D'Angelo, Stacey 231, 234, 314, 315, 330, 331, 349
Dabkowski, Kathy 243, 275, 318
Dabney, Camille 328, 329
Daggett, Pat 234
Daichendt, Alyson 314
Dale, Joel 289, 308, 309
Dallery, Robert 330
Dalpais, Miki 334
Dalton, Bob 346, 347
Dalton, Brett 295
Dalton, Cece 293, 297, 304

Dang, Chau 324, 325
Dangerfield, Dave 332
Daniels, Gina 231
Daniels, Jim 266, 275
Darby, Joe 278
Darling, Christopher 291
Darrah, Cathie 320, 321
Daugherty, Teresa 256
Daughtery, Scott 346
Dausch, David 260
Davenport, Becky 326
Davidson, Dawn 261
Davignon, Ann 324
Davis, Angela 270, 272
Davis, Barbara 314
Davis, Chandra 257, 271
Davis, Dale 289
Davis, Jackie 252
Davis, Jacqueline 245
Davis, James 259
Davis, Jan 233, 256
Davis, Jonathon 238
Davis, Laura 261
Davis, Lesley 320
Davis, Lynn 263
Davis, Margie 314
Davis, Marie 256, 290
Davis, Michael 306

Davis, Steven 266
Davis, Tracey 259
Davorer, Maureen 304
Dawsey, Greg 310
Day, Chip 342
Day, Julie 271
Day, Pat 344
DeBell, Jeff 237, 275, 279
Deboor, Annie 318
Decharia, Tony 344, 345
Decker, Mary Beth 274
Decker, Natalie 261
Defenbaugh, Mary 294
Defratus, David 237
Degnan, Mary 334
deGraan, Jeff 237, 275, 279
DeHart, Jean 274
Deitchley, Jill 302
DeKold, Shawn 340
Delaney, Brenda 302, 303
Delay, Vincent 75
Delbert McClinton 88
Deller, Sandy 320
Dellinger, Holly 305, 331
Delliyer, Holly 304

**CINCINNATI
MILACRON**

Is Proud To Salute

The 1988 Clemson Graduates

Good Luck!!!

Atlas Van Lines Agent
World-Class Moving

Richard B. Masters, President

Masters Moving & Storage
122 Powell Road, Anderson, South Carolina 29621
803/225-6996



**AVONDALE MILLS,
INCORPORATED**

Manufacturer of
quality fabrics and yarns

Since 1897

Dick, Jennifer 302
Dickerson, Evangeline 231, 233, 253
Dickerson, Kenan 238
Dickerson, Rhonda 297, 302
Dickey, Joseph 278
Dills, Jami 233, 256
Dinge, Dennis 342, 343
Dipple, Sue 243, 318
Dishner, Jeff 245, 266
Dittner, Derek 241, 316, 348
Dittner, Derick 293
Dixon, Lori 314
Dobson, Jim 276, 297
Dobson, Steve 251
Dodd, Julie 328
Dodd, Maureen 326
Dodds, David 310
Dodds, Mark 344, 345
Doering, Michael 338
Doering, Mike 339
Doggett, Pat 332
Doggett, Tanner 241, 332, 348
Doiny, Sam 271
Domasky, Bill 283
Dommel, Jill 320
Dommel, Zoe 320, 321

Domurat, Kris 320
Donalson, Molly 246
Donkle, Mike 266
Donnatelli, Dawn 286
Donovan, Jenni 328
Dorm, Elizabeth 318, 319
Dorn, Richard 340
Dowd, Tom 332
Dowling, George 233, 252, 263, 346
Doyle, Michael 246, 247
Doyle, Tiffany 326
Dozier, Sam 232, 236
Drake, John 291
Drake, John Harris 291
Drake, Tonja 241
Drezin, Lori 275
Driehuis, Ingelise 164, 284
Driskell, Ann 351
Driver, Liesl 261, 290
Drosnock, John 249
Dryden, Angela 318, 319
Duane, Diane 320
Dubis, Jeff 276
DuBose, Wil 233
DuBose, Will 263
Duckenfield, Christo-

pher 108
Duckworth, Jeff 231, 234, 236, 241, 297, 336, 337
Duckworth, Leeanne 241
Duckworth, Leigh Ann 318
Dudley, Chris 284
Duffie, Jack 245
Duffie, Walt 245
Duffie, Walter 344, 345
Dufford, Nancy 314
Duffy, Jim 231
Duke, Anna 271
Dukes, Tina 324
Duncan, Ben 310
Duncan, Brad 342
Duncan, Chris 289
Duncan, Elizabeth 241
Dunlap, Bruce 342
Dunlap, Jim 248
Dunlap, Robin 241
Dunlap, Todd 336
Dunn, Clinton 322
Dunn, Devin 308
Dunnagin, Cindi 320
Dunsford, Libby 236, 326, 327
Dupre, Gary 232, 236

DuRant, John 330
Durant, Kathryn 318, 319
Durham, Dolores 328
Durham, Kathryn 234, 326, 327
Durnin, Denise 271, 278
Dye, Mark 322

Empy — not a chance when it comes to a parking space.

Eaddy, Electa 245
Earls, Donna 245
Earnest, Kevin 231, 236, 297
Earnhart, David 236
Easterling, Macon 312, 313
Ebert, Scott 338
Edge, Walt 342
Edison, Mike 266
Edwards, Ashley 245
Edwards, John 266
Edwards, Tameka 253
Edwards, Thereas 238

Congratulations

**Complete Line Of Architectural
And Drafting Supplies
Plus A Full Service Reproduction
Department**

PIEDMONT PRINTMAKERS

1815 Gervais St. Columbia, S C 29202
803-254-6295/1-800-922-5522 SC

PIEDMONT PRINTMAKERS

353 W. McBee Ave. Greenville, S C 29602
803-233-5371/1-800-922-8468 S C
Other 1-800-845-1550

SPARTAN BLUEPRINTERS

657 N. Church St. Spartanburg, S C 29303
803-585-8388

ARCO BLUEPRINTERS

524 McDowell St. Asheville, N C 28802
704-254-9536/1-800-452-2856 N C

DIVISIONS OF ATLANTA BLUE PRINT & GRAPHICS CO.



**The Nation's Leading Retailer of
Audio, Video, and Appliances**

**Brings You
The Best Service,
The Widest Selection,
The Ultimate In Satisfaction
And Savings**

Backed By Our Famous...

**Low Price
Guarantee**

Or We Pay the Difference Plus 10%...

If, within 30 days of your purchase from Circuit City, you find the same item for less at any store, including ours, we'll refund the difference—plus 10% of the difference.



5 SOUTH CAROLINA LOCATIONS

Spartanburg
660 Spartan Blvd.
Spartanburg, S.C.

Greenville
#20 Haywood Road
Greenville, S.C.

Charleston
6265 River Ave.
Charleston, S.C.

Columbia
1950 Bush River Road
6833 Two Notch Road
Columbia, S.C.

Edwards, Theresa 236, 276
 Edwards, Tommy 306
 Effner, Jack 283
 Efird, Chip 277, 332
 Efird, Jane 238, 318
 Eisengrein, Mark 237, 297
 Eisenhour, Tara 246
 Elder, Angela 238, 351
 Eldridge, Julie 266, 320
 Eldridge, Noel 247
 Eleazer, Hannah 304
 Elias, Carey 328
 Ellington, Christopher 294
 Ellintino, Keith 292
 Elliot, Miles 322
 Ellis, Bob 246
 Ellis, Brian 258
 Ellison, Craig 264, 306
 Ellmaker, Sandy 324, 325
 Elmore, Edie 318
 Elmore, Robert 230, 264
 Elsea, Tim 249
 Elwick, Joanne 291
 Elzoghbi, Louis 244
 Emanuel, Carol L. 350

Emich, Christina 241, 305
 Emick, Christina 304
 Emory, Beth 241
 Enger, Lisa 304
 English, Dave 251
 English, Sam 277
 Enzor, Scott 271
 Ericson, Amy 257
 Erwin, James 238, 291
 Erwin, Sam 322
 Espino, Jerome 342
 Essay, Mark 346
 Esser, Paul 287
 Estes, Brad 310
 Estes, Bryan 241, 245
 Estes, Leslie 318
 Etheredge, Carla 280
 Ethridge, Pat 330
 Eubank, Graham 322
 Eul, Teri 241
 Evans, Charlotte 314
 Evans, Drew 291
 Evans, Kimberely 318
 Evans, Megan 326
 Evans, Tracy 318
 Evatt, Melanie 263, 302
 Everhart, Chris 263
 Everhart, Christopher 233

Evers, Jenny 334
 Eyeman, Angie 320
 Eyman, Angie 347

Finally started
 Strom Thur-
 mond Institute.

Facelli, Cynthia 257, 334, 335
 Facelli, Stephanie 258, 290
 Faig, Kenneth 250
 Faile, Keitha 302, 303, 347
 Fain, Max 322
 Fainberg, Martha 263
 Fair, Laura 314
 Fairey, Burke 282
 Falgout, Van 316
 Fallaw, Ashley 230
 Fallin, Denise 302, 303
 Falls, Ashley 318
 Fandeiti, Don 310
 Fant, Kathy 334, 335
 Fantin, Andrea 318
 Farber, Heidi 314
 Farish, Paige 314

Farmer, Augustus 276
 Farmer, Billy 259, 277
 Farmer, Hunter 310
 Farr, Gordy 242
 Farris, Tad 231, 245
 Farrisee, Scott 342
 Farrish, Paige 315
 Fasset, Dan 308
 Fatliff, Jay 332
 Faulkner, Melissa 241, 304, 349
 Feeley, Jenn 286
 Fehling, Susan 289
 Feinberg, Joe 284
 Felder, Adrienne 243
 Felder, Amy 295
 Felger, Jonathan 245
 Fencher, Darwin 352
 Fendley, Leigh 302
 Fennington, Kevin 330
 Ferel, Mark 340
 Ferguson, Kim 326, 327
 Ferguson, Mike 241, 344
 Fernandez, David 259
 Fernandez, Gaston 279
 Ferro, Chris 342
 Fetner, Tara 314
 Fidler, Brent 346
 Fifer, Martha 233, 263

Fike, Paul 230
 Finch, Bryan 241, 344, 345
 Finklea, Carroll 304
 Fipp, Kathy 241
 Fisher, DeAnne 256
 Fisher, Gardner 340
 Fisher, Leigh Ann 318
 Fisher, Randy 230, 264
 Fitchett, Mike 287
 Fitz-Hugh, Meredith 297
 Fitzgerald, Kira 324, 325
 Flaherty, Pat 353
 Flanagan, Beth 324
 Flanners, Sheila 236
 Flannagan, Beth 325
 Fleetwood Mac 92
 Fleming, David 122
 Fleming, James 238
 Fleming, Joy 208, 286
 Flenniken, Joseph 338
 Fletcher, Doug 332, 336
 Flipppo, Terry 259
 Floyd, Nancy 314
 Floyd, Sally 271
 Floyd, Susan 343
 Flynn, Jeanne Anne 304

AMERICA'S #1 SOFTWARE DEALER

TOTAL COMPUTER CENTER

- LEADING EDGE
- NEC
- ZENITH
- AST
- SOFTWARE



8047 Greenville Hwy
 Spartanburg, S. C.
 547-4713

SOFTWARE PRICED RIGHT

**Congratulations
 Class of 1988**



TAMPER CORP.
 2401 Edmund Road - Box 20
 Cayce - West Columbia, SC 29171-0020
 (803) 794-9160



SHUTTLELESS LOOMS

DISTRIBUTOR

UNITED STATES
 CARIBBEAN ISLANDS
 CANADA

"WE SERVICE WHAT WE SELL"

1309 BARCELONA DRIVE

277-6480



Health Care and Retirement Corporation of America

We're Looking For Someone Special

A nurse who wants more contact with her patients. A nurse who can be a leader. A teacher. A friend. Call us. We'll be glad to tell you more.

Long Term Care Nursing -
 Specialized Care by Special People

Oakmont Nursing Centers
 601 Suiphur Springs Rd.
 Greenville, SC 29611
 (803) 246-2721

Flynn, Kitty 246
 Flynn, Michelle 314
 Fogle, Ray 346
 Foley, Ames 338
 Folk, Sallie 351
 Ford, Danny 180
 Ford, Paige 326
 Ford, Ted 236, 344
 Forest, Penelope 280
 Forrest, Leona 240
 Forrest, Susan 318
 Forshee, Christie 243
 Fort Hill 148
 Fort, Andy 330
 Fortner, Alan 277
 Fosaaen, Ken 232, 233, 236, 265
 Foshee, Darryl 238
 Foster, Allison 257
 Foster, Beth 231, 314, 315, 326, 327, 349
 Foster, Kerry 231, 269
 Foster, Linda 269, 327
 Foster, Linday 326
 Foster, Steve 266
 Foster, Wendy 339
 Fourspring, Kimberly 232, 304
 Fowler, David 322
 Fowler, Don 237

Fowler, Karen 280
 Fox, Dudney 322
 Fox, Kathleen 324
 Foy, Amy 238
 Frampton, Caroline 294
 Frank, Jay 332
 Fraser, Cindy 232
 Fraser, Cynthia 291
 Frasier, Keehna 233, 265
 Frate, Chris 324
 Frate, Christina 230
 Frazier, Dorisine 20
 Frazier, Michael 256
 Freeland, Thomas 322
 Freytag, Mike 308, 309
 Fricault, Valerie 277
 Frick, Jennifer 122, 230, 270, 277
 Frick, Pam 20
 Friedrich, Steve 344
 Friend, Angela 326
 Friend, Carol 263
 Frisch, Carl 274
 Fritz, Mike 336
 Frooman, Matt 285
 Fullard, Vanessa 280
 Fullard, Wanda 280
 Fuller, Bryan 322
 Fuller, Jennifer 334

Fuller, Trey 322
 Fullerten, Holly 304, 305
 Fullerton, Holly 232, 275
 Furman 110
 Furman, J.R. 310
 Fusonie, Hope 290
 Fusonie, Hupe 293

Gross — food
 served at
 Harcombe.

Gaddis, Ben 238
 Gaddy, Chris 310
 Gaddy, Mary 230, 272
 Gagman, Robyn 349
 Gagnon, Karen 230
 Gagnon, Robyn 326, 327
 Gallagher, Colleen 324
 Galley, Laurin 257
 Gallman, Charles 297
 Galluscio, Dr. Eugene 142
 Gambrell, Lisa 350
 Gandy, Greg 250

Gandy, Gregory 294
 Gant, Susan 324
 Gant, Yolanda 240
 Gardiner, Skip 330
 Gardner, Eddie 342
 Gardner, Laura 326, 343
 Gardner, Tracy 326, 327
 Gardo, Mark 271
 Garner, Courtney 240
 Garner, Shelli 302
 Garren, Helen 343
 Garrett, Stanley 294
 Garrett, Tammy 314, 315
 Garrison, Dave 346
 Garrison, David 347
 Garrison, Jason 291
 Garvin, Barbara 314, 347
 Gaskin, Tracy 270
 Gaskins, Bennie 253, 260
 Gasoue, Laura 297
 Gasparini, Scott 338, 339, 348
 Gaston, Holly 268
 Gaston, Weesie 326, 327
 Gatlin, Gireta 302

Gay, Laura 290
 Geekster, Jim 342
 Gehl, Maria 324
 Gehrig, Paul 336, 337
 Geiger, Jim 238, 266
 Genovese, Tim 179
 George, Joanna 318
 George, Marvelyn 240
 Georgia Tech 110
 Gerger, Craig 276
 Gerrish, Kris 313
 Gerwig, Shawn 252
 Gibson, Ava 318, 319
 Gibson, Danita 253, 293
 Gibson, Danita E. 350
 Gibson, Gwinn 304, 305
 Gilbert, Mark 258
 Gilbert, Suzanne 302, 303
 Gileaton, Caroline 304
 Giles, Fred 293
 Giles, Frederick 352
 Giles, Miguel 344
 Gilgen, Christa 304, 305
 Gill, Rudy 242, 310
 Gilstrap, Keith 266
 Giorgio, Laura 324
 Gipson, Jenna 314
 Gist, Chris 293
 Gist, Christopher 297

**Corning Glass Works
 Wilmington NC**

A WORLD LEADER
 IN FIBER OPTICS MANUFACTURING

QUALITY IN ALL WE DO



Compliments of

**PIEDMONT
 MECHANICAL of Spartanburg, Inc.**

P.O. Box 4925
 Spartanburg, South Carolina 29303
 Telephone:
 (803) 578-9114 (803) 233-8995

Congratulations



S&ME

Formerly, Soil & Material Engineers, Inc.
 ENGINEERING • TESTING • ENVIRONMENTAL SERVICES

S&ME, Inc.
 349 E. Blackstock Rd.
 Spartanburg, SC 29301 (803) 574-2360
 Greenville, SC (803) 232-8987



Glasgow, Julie 320
 Glasgow, Ruth Ann 321
 Glasgow, Beth 234, 238, 318
 Glasgow, Ruth Ann 320
 Glasgow, Ruth Anne 245
 Glass, Mark 234, 236, 344, 345
 Gleaton, Mike 249
 Glenn, David 310
 Glover, Anese 243
 Gnauthom, John 265
 Goad, Sarah 257
 Godbold, Celia 343
 Goff, Greg 310
 Goff, Kelly 328
 Goffi, Mela 266
 Goforth, Kim 240
 Goist, Kristy 241, 326
 Golden, Jack 250
 Golden, Trixie 350
 Goldfinch, Charlene 234
 Goldhirsh, Renee 287
 Goldman, Blake 346
 Goldsby, Walt 336
 Goldsmith, Ann Marie

320
 Goldstein, Phil 332
 Golinski, Bert 234, 340
 Gomillion, Sonya 253
 Gondi, Gautham 340
 Gonzales, Jen 334
 Good, Sheryl 350
 Goode, Tracy 267
 Gooding, Mary 278
 Goodling, Mike 340
 Goodling, Robert 273, 293
 Goodman, Jan 238
 Goodrich, Mike 269, 344, 345
 Goodson, Jane 271
 Goodwin, Amanda 343
 Goodwin, Kara 320
 Goodwin, Karen 274
 Gordan, Stuart 322
 Gordon, Angela 326, 327
 Gordon, Melanie 297
 Gordon, Michele 287
 Gorman, Susan 250, 326, 327
 Gottsegen, Maggi 314
 Gould, Bill 232, 234, 277
 Gowan, David 280

Grabka, Liz 334, 335
 Grace, Chris 258, 259
 Grace, Gary 293
 Grady, Mary 243, 295, 312, 313, 318
 Grady, Maureen 231, 234, 297, 328, 329, 349
 Grafton, Jim 275
 Graham, Cindy 326
 Graham, Matthew 272
 Grainger, Brenda 324
 Grandziak, Marsha 282
 Grant, Brian 259
 Grant, Tracy 253
 Grattan, Gil 276
 Gravely, William 344, 345
 Graves, Marty 260, 273
 Graves, Sandy 257
 Graviss, Jennie 287
 Gray, Rob 339
 Gray, Robert 338
 Green, Brigitte 253
 Green, Dennis 271
 Green, Michael 276
 Green, Russell 346
 Green, Sondra 320
 Greene, Clint 330
 Greene, Jody 257
 Greenhill, Jerry 231,

262
 Greenhill, Terri 261
 Greenwood, John 258
 Greenwood, Louise 289
 Greer, Don 249
 Greer, Eddie 312
 Greer, Tom 346, 348
 Greer, Tony 236, 293, 344, 345
 Gregory, Gil 270, 294
 Gresham, Ellen 263
 Gressette, Ila 320
 Grice, Rebecca 343
 Griffin, Dean 291
 Griffin, Eddie 283
 Griffin, Jane 319
 Griffin, Thomas 236
 Griffin, Wayne 322
 Griffing, Rayna 286
 Griffith, Dekle 330
 Griffith, Jason 156
 Grignano, Laura 282
 Grimes, Phil 353
 Grodsky, Ruth 287
 Grogan, Stephanie 328, 329
 Grooms, Stacey 324
 Grosjean, Robyn 261
 Gross, Jason 312
 Grossman, John 310

Grote, John 340
 Grove, Stephen 268
 Grover, Dan 238
 Gruber, Kristen 266
 Gruca, Debbie 231
 Gstell, Scott 346
 Guerry, Anna 343
 Guest, Amy 289
 Guffey, Mike 258
 Guffey, Rachel 258
 Guge, Don 294
 Guide, V.D.R. 264
 Guidry, Ron 249
 Gulick, Christy 241
 Gullede, Allison 323
 Gullege, Allison 318
 Gunter, Joy 307
 Gurton, Bonnie 303
 Guthrie, Jill 231, 304, 305, 349
 Guy, Brian 232, 260
 Guyer, Jym 283
 Gwaltnex, Liz 341
 Gwaltney, Allan 344
 Gwaltney, Liz 304

Hermanos, Los
 — where we
 met to come up

Looking for a good company to grow with?

Florida Power & Light is the nation's fifth largest investor-owned electric utility located in one of the fastest growing service areas and we're looking for qualified engineers to grow with us!

Serving the Eastern and Southwestern coasts of Florida, FPL has immediate openings for Electrical, Mechanical, Industrial and Civil Engineers. We offer challenging opportunities in the areas of planning and design, power plant operations, customer contact, and more.

In addition to an exciting career, we offer

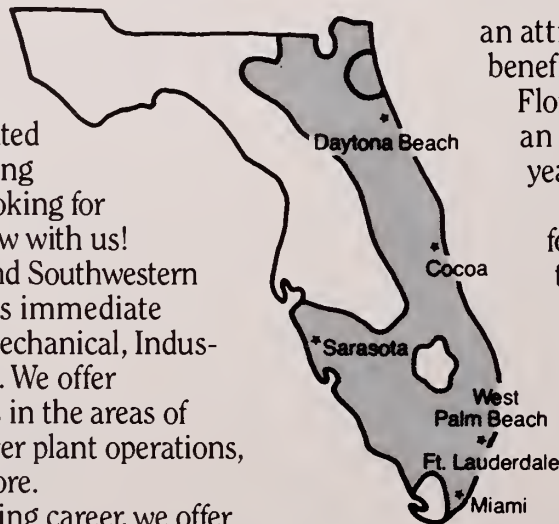

an attractive salary with excellent benefits.

Florida's tropical climate encourages an active outdoor way of life all year-round.

So, if you're an Engineer looking for a good company to grow with, talk to us first. Qualified candidates should submit resume including salary history to:

College & Professional Recruiting, Florida Power & Light Company, P.O. Box 029100, Miami, FL 33102.



An equal opportunity employer M/F

CHOOSE CAREFULLY



At the new AT&T, we think you should know that there's a difference between AT&T and some of these new telecommunications companies that just fell off the tree. After all, when you're the company that planted the seeds of the information age, you just naturally set a standard that's a cut above the rest.

We're the people who brought the world the telephone, the transistor, the solar cell, the laser, sound motion pictures, high fidelity recording and much more. And today, we're leading the way in new technologies such as microelectronics, photonics, software and digital systems.

Our streamlined new company is full of high-tech opportunities just right for the picking. Meeting the research challenges of our world-famous

AT&T Bell Laboratories. Developing computer and telecommunications products. Pioneering long distance voice and data services. Providing state-of-the-art network systems for the industry.

We've always been able to deliver high quality products and services because we've always attracted people of high quality.

Whether it's telephones, information or network systems, long distance services or computers, AT&T is the right choice.



AT&T

The right choice.

An Equal Opportunity Employer.

© AT&T 1986

Haas, Elizabeth 318
 Haase, Sharon 277
 Hagins, Ann 293, 334
 Hagins, Susan 334, 335
 Hague, Cindy 243, 296, 329
 Hahn, Laura 333
 Haile, Marcella 249
 Haire, Weldon Vanzell 20
 Hairfield, Susan 302
 Hale, Katherine 318
 Hale, Tammy 249
 Haley, Scott 233, 265, 344
 Halifa, Yeheckel 282
 Hall, Jeff 247
 Hall, Martin 36
 Hall, Mary 261
 Hall, Mindy 320, 321
 Hall, Stephanie 334
 Hall, Steve 256
 Hallat, Will 308
 Hallett, Phil 282
 Hallihan, Scott 312
 Halloway, Maurice 352
 Hallquist, Dale 283

Hames, Herbie 241, 344, 345
 Hamilton, Caty 318
 Hamilton, Chris 308
 Hamilton, Denise 293, 304
 Hamilton, Felicia 236
 Hamilton, Tori 314
 Hamlin, Tami 253
 Hamm, Julie 272
 Hammond, Don 346, 347
 Hammond, Hank 346, 347
 Hammond, Jon 336, 337
 Hammond, Melonie 231
 Hanahan, Jane 324
 Handley, John 266
 Handlos, Tina 250
 Hanes, Mark 236
 Haney, Jim 308
 Hanks, Lisa 307
 Hanna, Anne Marie 230, 264
 Hanna, Elizabeth 334
 Hanna, John 278
 Hannah, Jay 242
 Hanvey, Julie 258

Haque, Cindy 328
 Harbison, Katherine 334
 Hardee, Charles 266
 Hardin, Garrett 294
 Hardon, Chris 332
 Hardwick, Julie 320
 Hardy, Dale 251
 Hare, Ginny 250, 251
 Hargis, Charles 291
 Hargreaves, Sara 266
 Harkins, Chris 279
 Harkins, Christine 232, 235
 Harlan, John 342
 Harlow, Art 332
 Harlowe, Brooks 266
 Harmon, Al 275
 Harmon, Bill 246, 270
 Harmon, Laura 328
 Harmon, Rhonda 238
 Harness, Missy 302
 Harrell, Aubrey 230, 236, 244, 245, 264
 Harrell, Cathy 304, 305, 341
 Harrell, Jamie 312
 Harrell, Kathy 234
 Harris, Ann 240
 Harris, April 328

Harris, David 338, 339
 Harris, Jodi 263
 Harris, Jordan 344, 345
 Harris, Larry 294
 Harris, Lucy 241
 Harris, Paula 252
 Harris, Pitts 322
 Harris, Sharon Lisa 243
 Harris, Steph 293
 Harris, Stephanie 20, 292
 Harrison, Lori 307
 Harrleson, Kelly 259
 Harroun, John 342
 Harshbarger, Nancy 236
 Hart, Teri 239
 Hart, Tommy 231
 Harte, Chris 245, 292
 Hartly, Pam 238
 Hartwell, John 308
 Harvey, Idethia 351
 Harvin, Mary Ellis 326
 Haseldon, David 258
 Hash, Caren 302, 303
 Hassell, Stephanie 334
 Hastings, Diane 260
 Hastings, Jackie 261
 Hausmann, Peter 245, 250

Hautley, Bill 245
 Hawfield, Lee 334
 Hawkins, Dan 330
 Hawkins, Elizabeth 326
 Hawkins, Kevin 258
 Hawkins, Kirk 249, 251
 Hawkins, Scott 262
 Hawkins, Ty 282
 Hayden, Donald 245
 Hayden, Pam 287
 Hayes, Adam 346, 347, 348
 Hayes, Dawn 295
 Hayes, Donna 328, 333
 Hayes, Eric 285
 Hayes, Jon 251
 Haynes, Pat 306
 Haynes, Patrick 271
 Hays, Mandy 241, 302
 Hayward, Jon 312
 Hayward, Kim 312
 Haywood, Curt 283
 Hazel, Alison 326
 Heaner, Stroman 231
 Heatherly, Robin 320
 Hechenbleikner, Walter 276, 306
 Heckel, Donnie 283
 Heckert, Jayne 243
 Heckman, CHristime

*Where The Major League
 Stars Of Tomorrow Play Today!*

GREENVILLE



Braves®

Professional Baseball in
 Greenville, South Carolina

GREENVILLE BRAVES

(Double A Affiliate of the Atlanta Braves)

All games played at
Greenville Municipal Stadium
(Located on Mauldin Rd., Exit 46 off I-85)

For schedule, season ticket information,
 or game information,
 call **299-3456**



ATLANTIC SOFT DRINK COMPANY, INC.

Is Proud To Salute

The 1988 Clemson Graduates

Good Luck!!!

- | | | | |
|-------------------------------|----------------------------|--------------------------------|-----------------------------|
| 326 | Herbert, Charles 346, 347 | Hilborn, Carrie 244 | Holingsworth, John 241, 326 |
| Heffernan, Bert 158, 159, 282 | Herbert, Melissa 307 | Hildreth, Kathy 302 | Holwadel, Stuart 322 |
| Heiden, Staci 243 | Herbert, Meredith 304, 305 | Hill, Charlie 104 | Hooker, Matt 308, 309 |
| Heinkin, Robin 257 | Herin, Dina 302, 303 | Hill, Mike 241, 344 | Hopkins, Debbie 250 |
| Heinlein, Renee 240 | Herko, Joanne 324 | Hill, Renvy 334 | Hopkins, Steve 310 |
| Heinlien, Robin 233 | Herlihy, Barbara 280 | Hilliard, Rob 285 | Horni, Edward 236, 276 |
| Helms, Beth 326 | Herlong, Joe 336, 337 | Hilton, Alicia 253 | Horton, Billy 310 |
| Helms, Kristy 320 | Herlong, Lee 312 | Hines, Laura 295, 304 | Horton, Pepper 342 |
| Helms, Sara 230 | Herndon, Batts 327 | Hinton, Helen 324 | Houseal, Marian 241 |
| Helms, Scott 287 | Herndon, Betts 326 | Hinze, Candice 245 | Houseal, Marianne 318 |
| Hembree, Lee 346 | Herndon, Marie 326 | Hippler, Luke 308 | Houston, Dawn 246, 302 |
| Hemphill, Susie 320 | Herndon, Todd 308 | Hipps, Opal 102 | Howard, Jennifer 294 |
| Henderlite, Scott 353 | Herod, Maury 291 | Hipskind, Tim 308 | Howard, Katrea 280 |
| Henderson, Jim 312 | Herring, Julie 252, 314 | Hirtz, Anita 326, 327 | Howe, Wende 302 |
| Henderson, Joe 184 | Herrington, Terrance 282 | Hodgdon, Mark 252 | Howell, Billy 310 |
| Henderson, Kelly 250 | Herrmann, Chris 312 | Hodgkiss, Richard 245 | Howell, Blake 275, 279 |
| Henderson, Ronald 352 | Herron, Bobbi 321 | Hoerfer, Cathy 284 | Howell, David 336, 337 |
| Hendricks, Lauren 263, 324 | Herron, Bobbie 320 | Hogg, Cindy 238, 245 | Howell, Kurt 283 |
| Hennessey, Jim 233, 263 | Hervey, Adethia 351 | Hoggard, Jack 332 | Howell, Lee 328 |
| Henricks, Martin 312 | Heubel, Rob 249 | Hohlowski, Sean 310 | Howle, Glenn 322 |
| Henrickson, Michael 271 | Heusinkveld, Paula 279 | Hokie, Jane 240 | Hoybach, Lisa 324 |
| Henrie, Jeff 241 | Heyer, Mary 326 | Holiday, Beth 324 | Hoyle, Angie 280 |
| Henry, Aimee 302 | Hicks, Mary 232 | Holbrook, Nicole 231, 328, 329 | Hoyle, Joel 306 |
| Henry, Millie 302 | Hieber, Terri 320, 321 | Holcombe, Diane 334 | Hoysa, Susan 268, 284 |
| Henry, Ralph 336 | Higgins, Trip 291 | Holden, Kristie 304 | Hrovat, Dave 287 |
| Hensley, Leslie 328, 329 | Higgs, Missy 351 | Holebrook, Nicole 234 | Hubbard, Clifford 265 |
| | | Holiday, Carol 238 | Huber, Susan 236, 276 |
| | | | Huber, Tanja 326 |
| | | | Hucheson, Tracy 246 |

RAMADA®

U.S. Hwys. 123 & 76
Clemson, SC 29631 * (803) 654-7501

149 Rooms, Meetings 10 to 650
Pinckney's Restaurant & Lounge
with Live Entertainment
Atrium with Indoor Pool, Whirlpool
and Saunas

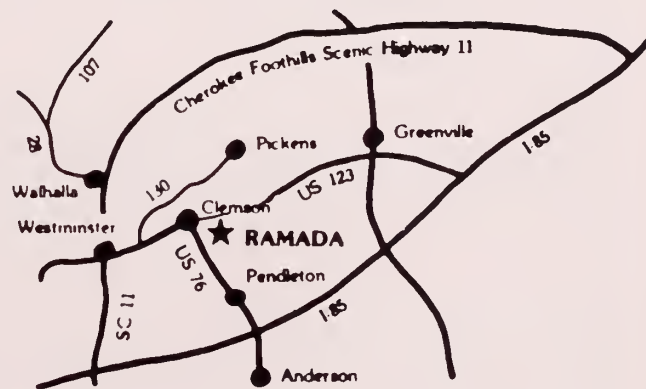

Close To:

- | | |
|---------------------------------|----------------------|
| 1. Clemson University | 5. Scenic Hwy. 11 |
| 2. Lake Hartwell | 6. Stumphouse Tunnel |
| 3. Historic Pendleton | 7. Chattooga River |
| 4. Duke Power's World of Energy | 8. Whitewater Falls |

Nestled in the Foothills of the Blue Ridge Mountains, just one mile from the center of Clemson University. Many of our hotel rooms overlook the Atrium with its indoor pool, whirlpool and sauna. Our restaurant offers the finest foods and the lounge has nightly live entertainment.

**NEXT TIME
RAMADA**

Clemson, S.C.

803-654-7501
or
1-800-RAMADA

Huck, Andrea 241
 Hucks, Mary 320
 Hucks, Paige 314
 Hudgins, Stephanie 323
 Hudgins, Tammy 328
 Hudson, Annette 326, 327
 Hudson, Doug 249
 Hudson, Joe 256
 Hudson, Mark 310
 Hudson, Paige 261
 Huey Lewis 88
 Huffman, Tim 271, 273
 Huggins, Kert 251
 Huggins, Mike 282
 Hughes, Brenda 274
 Hughes, Charles 338
 Hughes, Cheryl 294
 Hughes, Kitty 326
 Hughes, Lynda 287
 Hughes, Mike 342
 Hughes, Myra 277, 350
 Hultquist, Lea 302
 Hummel, Joe 284
 Hummel, John 284
 Humphrey, Beth 326
 Humphrey, Jill 304, 349
 Humphreys, Lee 278
 Hunsuck, Peter 290
 Hunt, Andrea 243, 318

Hunt, Christie 334
 Hunt, Phil 336, 337
 Hunt, Timothy 269
 Hunter Chemistry Laboratory, Howard L. 152
 Hunter, Howard L. 152
 Hunter, Rita 328, 329
 Hurlebaus, Chris 256
 Hurston, Julie 278, 290, 293
 Huskin, John 272
 Hutcheson, Tracy 238
 Hutchinson, Tracy 314
 Hutson, Ellyn 271
 Hutto, Angela 264
 Hutto, Kelly 314
 Hux, Ned 332
 Hyatt, Ron 238
 Hyatt, Ronald 245
 Hyde, Roby 316
 Hyler, Anita 307
 Hyman, Bill 287
 Hynan, Dave 283

Ichthyology — Zoology's version of swimming class and the study of fish.

Iacono, Paul 270
 iBierman, Jeff 330
 Ibrahim, I.M. 284
 Ikeler, Michael 241, 293
 Ikeler, Mike 344, 345
 Inabinet, Bobby 310
 Inabinet, Mary 320
 Inabinette, Ray 352
 Inabinette, Tony 352
 Ingraham, Michelle 320, 321
 Ingram, Sam 280
 Ingram, Tommy 246, 250
 Israel, Janice 234, 277
 Ivester, Todd 336

Job — something many seniors want.

Jackson, Chris 312, 313
 Jackson, Jane 324
 Jackson, Jerome 258
 Jackson, Kelly 326
 Jackson, Kris 328
 Jackson, Luke 249, 353
 Jackson, Michael 233

Jackson, Mike 263
 Jackson, Scott 344, 345
 Jackson, Tricia 287
 Jacobsen, Liz 320, 321
 Jacoby, Jeanne 247, 275
 James, Angela 314
 James, David 291
 James, Sharon 238
 James, Susan 318, 323
 Jamrozy, Ute 282
 Jarck, Chris 302
 Jarrell, Tammy 320, 321
 Jarvis, Ann 326
 Jaskwich, Leanne 314
 Jaworski, Steve 266, 342
 Jay, John 282
 Jaynes, Richard 344
 Jeanes, Jennifer 304
 Jefferson, Anthony 283
 Jendraslek, James 348
 Jenkins, Bobbit 344
 Jenkins, Bobbitt 241
 Jenkins, Karen 289
 Jenkins, Kent 238
 Jennings, Jason 342
 Jennings, Keith 183, 186
 Jennings, Maureen 269

Jerehmiah, Bill 330
 Jerome, Karen 232
 Jessie, Mark 252, 263
 Jillson, David 260
 Johannes, Steve 287
 Johanning, David 289
 John Cadwell Calhoun 148
 Johnson, Amanda 266, 328
 Johnson, Ashley 286
 Johnson, Bill 297, 330
 Johnson, Brian 312
 Johnson, Claudia 279
 Johnson, Dana 324, 325
 Johnson, Daon 253
 Johnson, Denise 253
 Johnson, Elizabeth 249
 Johnson, James 346
 Johnson, Janine 242, 326, 327
 Johnson, Jeff 316
 Johnson, Julie 302
 Johnson, Kevin 156
 Johnson, Margaret 240
 Johnson, Mary 286
 Johnson, Michelle 314
 Johnson, Mike 330
 Johnson, Nelson 249
 Johnson, Padget 251

Congratulations



COMPANY, INC.

POST OFFICE BOX 427

TELEPHONE (703) 698-6886

MERRIFIELD, VIRGINIA 22116

FAX NO. (703) 698-9732

SCIENTISTS ^a_n^d ENGINEERS

If you are looking for a unique professional work setting, technical challenges, exciting career options, a living environment unmatched for climate and recreational opportunity, you can find it all at the Naval Weapons Center, China Lake

Send your resume to:
 Professional Recruitment Office
 Code 09202
 Naval Weapons Center
 China Lake, California
 93555-6001

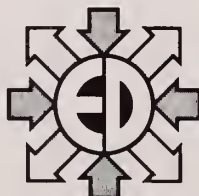

EASTERN DISTRIBUTION, INC.

POST OFFICE BOX 5702 • GREENVILLE, SOUTH CAROLINA 29606

REGISTERED NURSES

Piedmont Medical Center, a 273 bed acute care facility owned and operated by AMI offers excellent career opportunities for RNs in many areas of interest. We are a progressive and growing hospital with many benefits including:

- Competitive Salary and Benefits
- Career Ladder
- Critical Care Course
- Cash in Lieu of Benefits
- Tuition Reimbursement

We are located 20 miles from a major metro area, and within 3 hours of beaches and mountains. Call or send resume to Human Resources.

222 S. Herlong Avenue

Piedmont
 Medical Center

Rock Hill, SC 29730

CROSSROADS



"Your Satisfaction Is Our Reputation"

I-385 @ Hwy. 276
Standing Springs Road

271-7771

Compliments of



Wilkins Wood Associates Ltd Architects & Planners

Drawer 3868
Anderson, South Carolina 29502
(803) 669-8266

Le Chateau
Anderson's
Most Desired Address

One, two, or three bedroom
Garden apartments.

range, refrigerator, dish washer,
disposer, carpet, air conditioning,
pool, playground, water included,
laundry facilities, and cablevision



224-3033
201 Miracle Mile Drive

High Technology Begins Here . . . With Our People !

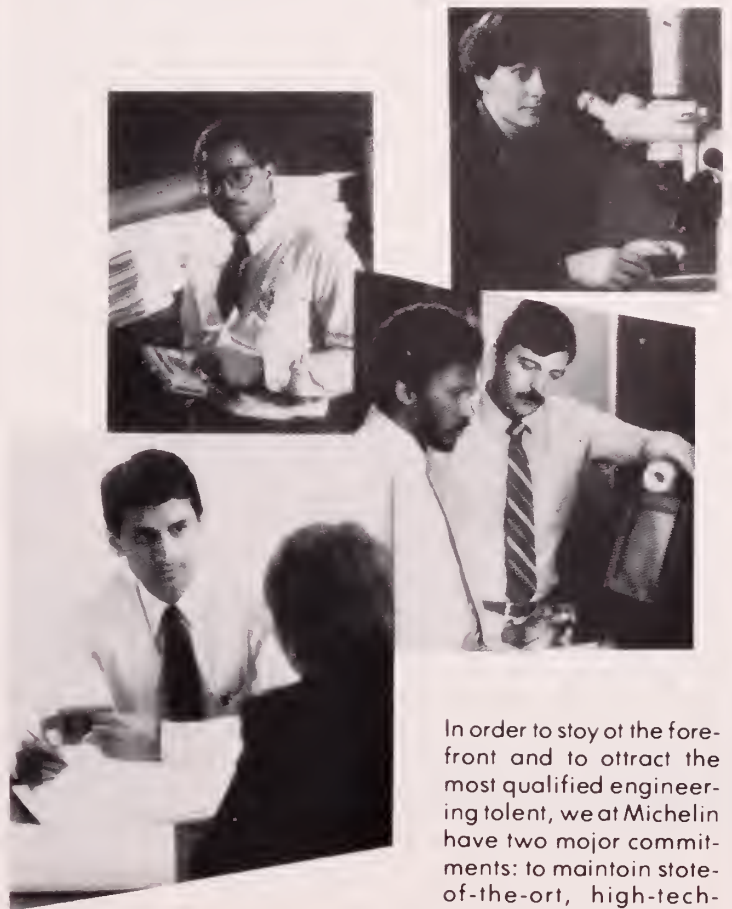

In order to stay at the forefront and to attract the most qualified engineering talent, we at Michelin have two major commitments: to maintain state-of-the-art, high-technology manufacturing/research and development facilities, and to

maintain the kind of atmosphere for our people that promotes teamwork, yet encourages independent thinking. Here, you'll find yourself involved on exciting projects, working side-by-side with some of the industry's most respected professionals. Yet, you will quickly realize that your ideas count at Michelin and that you can impact the goals that are so important to our continued success.

We're pioneering technologies that will redefine performance standards of radial tires. At Michelin, we strive to give the industry what it has come to expect from us—leadership, innovation, and product excellence.

With that as our challenge, we seek the kind of engineering talent that can make a difference. If you seek an environment that inspires your professional best; that depends on results; that promotes teamwork, yet recognizes individual contribution, your career should be with Michelin.

If you are an engineer who would like to be associated with a progressive company committed to excellence, send your resume or call: **Michelin Tire Corporation, Corporate Recruiting, P.O. Box 2846, Station CA, Greenville, SC 29602, (803) 277-9300.** An Equal Opportunity Employer.



MICHELIN®
PUTTING CAREERS IN MOTION.

Johnson, Paula 320
 Johnson, Sandy 334
 Johnson, Tracy 187
 Johnston, Andy 284
 Joiner, Kellie 334
 Jolly, David 232, 291
 Jolly, Myra 232, 280
 Jones, Alan 336
 Jones, Amy 231, 328, 329, 336
 Jones, Barbara 230, 232, 264, 351
 Jones, Blaire 304
 Jones, Brad 238
 Jones, Brett 287
 Jones, Fred 258
 Jones, James 265
 Jones, Mark 308
 Jones, Mary Helen 318
 Jones, Ricky 289
 Jones, Sandra 253
 Jones, Sharon 236
 Jones, Susan 293
 Jones, Tony 238
 Jordan, Bruce 259
 Jordan, Jamie 326
 Jordan, Molly Kate 318
 Jordan, Wayne 291
 Josey, Tanya 263
 Joyce, William 342

Joyner, Donna 253
 Jufreida, Mike 249
 Julian, Lee 292
 Junkin, Julie 263

Killing of beavers — greatly exaggerated by the Tiger — watch out for that chain saw!

Kaczor, Alicia 320
 Kaercher, Kim 320, 347
 Kaercher, Kimberly 240
 Kalescky, Jenine 232
 Kalikin, Michelle 282
 Kalons, Leslie 304
 Kalons, Lesly 243
 Kamarauskas, Karen 286
 Kanas, Jennifer 318
 Kaplan, Cheri 230, 264
 Kaplan, Jim 344, 345
 Karmilovich, Carolyn 328
 Karmilovich, Jeff 247
 Karnes, Kimberly 304

Karo, Jeanie 320
 Kartley, Amy 267
 Kartman, Gretchen 318, 319
 Kasir, David 308
 Kassis, Jane 231, 268
 Kastery, Kirstin 304
 Kaufman, Randy 248
 Kaufman, Tammie 326
 Kay, Karen 302, 303
 Kay, Martha 238
 Kazmarek, Doug 322
 Kearsse, Susan 270
 Kee, Andy 340
 Kegg, James 241
 Keisler, Paul 258
 Keith, Kelly 314
 Kekas, Dennis 245, 252, 263
 Keller, Mike 353
 Kellet, Richard 312
 Kellett, Melissa 232, 234, 277
 Kellett, Nancy 315
 Kelley, Hoyt 308
 Kelley, Jim 249
 Kelley, Nancy 263
 Kelly, Beth 351
 Kelly, Ken 294
 Kelly, Mike 353

Kelly, Sara 351
 Kelso, Rick 258
 Kemmerling, Jan 287
 Kennedy, Moorehead 104
 Keough, Jim 287
 Kerbow, Jeff 233, 252, 263
 Kerns, Laura 326
 Kersh, Chris 332
 Kersh, Elizabeth 304
 Key, Douglass 256
 Kibler, Paula 320, 321
 Kicklighter, Beth 263
 Kicklighter, Jimbo 250
 Kieran, Amy 263, 334
 Kiley, Brian 338
 Kilton, Jim 231
 Kilton, Michelle 303
 Kim, Mi Kyong 302
 Kimbrell, Dan 291
 Kimbrell, Tim 259, 276
 Kimbrough, Tracie 351
 Kimes, Chris 245
 Kinard, Ann 302
 Kinard, Jean 319, 320
 Kincaid, Tim 289
 Kindelain, Cristina 241
 Kindelbergber, Kelly 324

Kindelberger, Kelly 294
 King, Anna 324
 King, Karen 326
 King, Laney 314
 King, Lynn 297
 King, Nancy 234, 245, 302, 303
 King, Robert 322
 King, Ty 336
 Kinley, Gwynne 251, 252, 270
 Kinloch, Julie 328
 Kinnear, Kent 164, 285
 Kinney, Dan 249
 Kinoshita, Naoko 231
 Kinser, Kerry 324, 325
 Kirby, Kristin 304
 Kirby, Rhonda 243
 Kirch, Ernie 330
 Kirchner, Elizabeth 245
 Kirchner, Liz 264, 265
 Kiriakides, Mike 312
 Kirkbride, David 293
 Kirkbride, Debbie 320, 321
 Kirkland, Dawn Ellen 249
 Kirkland, Michelle 256

Make A Deal TODAY!



HONDA
"The Dealmaker"

*Piedmont
Honda*

4135 Clemson Boulevard Anderson
Phone: 224-6632



*Congratulations
Clemson on your
99th Anniversary*

DMP

Davidson Mineral Properties, Inc.

P.O. Box 3347, Anderson, South Carolina 29624

(803) 296-4914

"Your area supplier of crushed stone."

Kirkley, Allison 324
Kirkley, Kerri 240
Kirsch, Skip 245, 295,
296, 297, 336
Kirsimagi, John 336
Kissner, Eric 340
Kissner, Erik 271
Kistner, David 342
Kiton, Michelle 302
Kitts, Dave 238
Kizer, Jimmy 289
Kizer, Marianne 326
Kleiber, Tracy 333
Klein, Laura 266, 339
Kleinfelter, Katy 320
Kleinman, Sharlene
268
Klieber, Tracey 320
Kluttz, Ashely 305
Kluttz, Ashley 304
Kluttz, Heather 275,
304
Klutz, Ashley 266, 347
Knapp, Jennifer 326,
349
Kneafsey, Kathleen
332, 333
Knebel, Karen 273
Knebel, Nancy 320, 321
Knecht, Amy 323

Knight, Kelly 326
Knight, Lori 334, 335
Knoblauch, Mike 269,
332
Knoblauch, Patti 333
Knoblauch, Patty 320
Knoldauch, Patty 272
Knowles, Mary 314
Knox, Kate 304
Koerber, Jon 292, 293
Kolk, Meredith 304
Koon, David 234
Kopf, Craig 310
Korn, Julie 326
Kotwis, Joe 342
Kramer, Jennifer 257
Krause, Suzanne 304
Krejci, Debbie 351
Kremer, Dov 282
Kremer, Mitzi 287
Kriese, Chuck 285
Kroll, Neil 306
Kropp, Liz 326
Kucer, Jennifer 240
Kudlock, Tim 233, 263
Kuehne, Cricket 318
Kugler, Kathi 349
Kugler, Kathy 328, 329
Kunich, Kevin 310
Kunkel, Mark 340

Kusmik, Dave 308
Kusmik, David 309
Kutulas, Ernie 232, 236,
245, 268

Lee Hall — land
of the Midnight
Sun.

L'Herault, France 264,
292
La France, Robert 287
LaBombard, Brian 312
Lackey, Timothy 280
Lady, Brian 342
Lady, John 238, 343,
348
Laedlein, Scott 279, 344
LaForge, Larry 268
Laguitan, Marlene 246
Lake, Chip 346
Laltay, Charles 348
Lambert, Richard 238
Lamble, Pete 263
Lamm, Melody 231
Lampe, Susan 256
Land, Lori 347
Land, Scott 236, 316,

317
Landers, Justin 238
Landers, Knox 310
Landon, Ron 342
Landon, Ronald 343
Langston, Gunter 241
Lark, Kimberly 341
Larsen, Derek 247
Larsen, Patti 269
Lash, Beth 252
Lassiter, David 283
Laster, Samantha 334
Lathan, David 344
Lathem, Junelle 243
Latimer, Dig 280
Latimer, Michelle 232,
236
Latimer, Reggie 263
Latimer, Stuart 238
Laucka, Renee 326
Laurent, Dan 316, 317
Law, Monique 350
Lawisher, Hal 249
Lawrance, Lesley 314
Laws, Angie 304, 341
Laws, Theresa 273
Layman, Jeff 285
Laymon, Julie 324
Layton, Kerry 237
Le Martin, Tim 265

Leach, Lisa 236, 245
League, Jay 245, 344
Leaperd, Cindy 351
Leaphart, Jenni 241,
263
LeBar, Kathy 241, 320
Lebby, Kim 253
LeBrun, Blake 231
Lechner, Paul 353
Ledbetter, Jennifer
241, 280
Ledford, Kim 320
Lee, Andy 283
Lee, Beth 266
Lee, Eddie 275, 279
Lee, Kenneth 241
Lee, Kevin 268, 278
Lee, Mary 263
Lee, Melissa 230
Lee, Scott 322
Lee, Tricia 323
Lee, Trisha 318
Leeman, Richard 274
LeFeure, Susan 305
Lefevre, Susan 304
Leffler, Larry 249
LeGloahec, Eric 291
LeGrand, Connie 245,
296, 328
LeGrand, Missy 328

COMPLIMENTS OF

 **MORRIS**
Communications, Inc.

355 Woodruff Road • Highland Park, Suite 302 • Greenville, S.C.

242-BEEP



Computer Task Group is a nationwide professional services firm which designs, builds, and implements information and automation systems for fortune 500 companies. Our Staff members enjoy great career opportunities, a variety of assignments with top companies, and excellent education and training programs.

Several career positions are now available in the foothills of the smoky mountains at our Greenville, South Carolina office.

For more specific information on how you can join the professionals at CTG, contact us at:

CTG

COMPUTER TASK GROUP, INC.
150 Executive Center Drive, B-117
Greenville, SC 29615
(803) 297-4790.

Take the next step! Get in touch with CTG and find out what CTG can mean to you. Come and grow with us.
Equal Opportunity Employer

ugh, Dr. David 233
Leigh, Heather 250
Leitch, Cathy 328
Leland, Anne 239
Leland, Kenny 332
Lennartz, Carmen 279
Lennon, Max 152
Lenti, Michael 234
Leonard, Gina 320, 321
Leonard, Julie 244, 347
Lesley, Greg 248
Lesley, Julie 234, 269,
297, 326, 327
Lesley, Lynn 114
Leslie, Greg 238
Lester, Lisa 231
Lesto, Nancy 266
Levi, Lara 257
Levy, Jacqueline 240,
276
Lewis, Brian 344
Lewis, Cathy 241, 268,
295, 304
Lewis, Clifton 104, 236
Lewis, Gary 273
Lewis, Jeff 241
Lewis, Jennifer 302
Lewis, Mark 332
Lewis, Mary 326
Lewis, Stacey 314
Lewis, Tim 344
Lewis, Tony 346, 347
Liesley, Julie 231
Limehouse, McLean
318
Linder, David 291, 310
Linder, Tom 276
Lindley, Donna 307
Lindsay, MIm 326
Lindsay, Min 236
Lindsey, Mim 293
Ling, Gene 308
Lingerger, Steven 342
Lingus, Mark 332
Lippard, John 312
Lippincott, Charles 284
Lis, Jim 340
Lisenby, Lynnette 314
Lister, Andrea 263
Little, Michelle 318
Little, Mike 330
Little, Shanner 314
Littlejohn, Kenny 346,
347
Littlejohn, Larry 306
Littleton, Paul 312
Livingston, Noyes 282
Lloyd, Kim 249
Locke, John 291
Lockhart, Michael 344
Logan, Dell 296, 304
Logan, Gidget 320
Lohrm, Mary 102

Lolas, Tony 338
Loman, Kim 323
Lomax, Nick 297, 336
Lomax, Vicki 326
Long, Bobby 346
Long, Christie 343
Long, Christy 243
Long, Darla 268
Long, Haven 243, 328
Long, Kelly 287, 318
Long, Mark 233, 252,
263
Long, William 352
Longino, Frances 238
Loop, Keith 285
Lorbach, Stan 330
Lothridge, Steve 256
Lott, Karen 112
Lotts, Ed 260
Lougee, Robin 234, 277
Love, Heather 287
Love, Mal 322
Love, Peg 323
Love, Wrennie 263
Lovin, Ginger 276
Lovin, Scott 340
Lovitt, Teresa 286
Lowder, Clay 231, 293,
297, 330, 348
Lowery, Derek 338
Lowery, Phil 282
Lowrance, Lesley 315
Lowrance, Lesly 323
Lowry, Linda 334
Lowry, Martin 242, 340
Lubkin, Walter 312
Luby, Jon 287
Luce, William 245, 322
Lucic, Pete 251
Ludden, Jim 346
Lukens, Missy 318
Lundy, Caroline 241
Lusk, Don 258, 259
Lusk, Kathy 231
Lusk, Mike 246
Lustig, Barbara 262
Lustig, Pat 256
Lustig, Patricia 233
Lyday, Joe 249
Lyde, Andy 283
Lynch, Carrie 294, 304
Lynch, Chris 260
Lynch, Kristie 268, 304,
347
Lynn, Douglas 340
Lyon, Rachael 304, 343
Lyons, Ardy 316, 317
Lyons, Michelle 235,
279
Lysaght, James 261

Magaritas —
the inspira-
tion for these
stupid little things that
go in the index.

Macdermant, Sean 332,
348
MacDonald, Steven 238
Macenery, Thomas 322
Mackey, Barber 312
Mackey, Darryl 249
Macleod, Merrill 324
MacMillan, Christian
242, 310
Macy, Jacques 275
Maday, Ron 332
Madden, Scott 231, 273
Madray, Russ 330
Maglisceau, Jeannie
320, 321
Magneir, Mary 324
Magnos, Marin 233
Magnus, Martin 265
Mahaffey, Joseph 342,
343
Maharrey, Rob 250
Mahon, Katie 319
Mahoney, Mike 336
Maio, Michele 231
Malay, Nancy 280
Malcolm, Tracy 324
Malone, Kelly 245
Malone, Rob 342
Malphrus, Mamie 233,
258
Malusa, Gina 276
Manderscheid, Kelley
263
Manderschied, Kelley
334
Mandeville, Tracy 277,
339
Maney, Casey 320
Mangels, Cynthia 297
Mann, Sean 256
Manning, Ralph 283
Manqum, Rennae 328
Manske, Eric 230, 241,
342, 343
Manteghi, Reyna 245
Manucy, Jennifer 328
Manucy, Lara 331
Marbert, Melanie 274
Marbut, Lannie 245
Marcellas, Diane 256
Marcenelle, Matt 283
March, Angela 318
Marchal, Doug 282
Marchant, Jessica 295,
311
Marchant, Tampa 241

Marchionne, Anna Ma-
ria 230
Mardenborough, Hal
346
Marinero, Rob 284
Marley, Brian 308
Marshall, Elaine 236
Marshall, Grayson 289
Marshall, Heidi 268
Marshall, Jack 268
Marshall, Ken 231
Martin 108
Martin, David 265
Martin, Debbie 242, 302
Martin, Denise 294
Martin, Dianne 351
Martin, Grover 344
Martin, Leigh 318
Martin, Lynn 268, 302,
303, 347
Martin, Marty 238
Martin, Rod 330
Martin, Rolfe 310
Martin, Rolph 234
Martin, Shannon 304
Martin, Susan 240, 320
Martin, Tom 272, 291
Martin, Tommy 269,
280
Martini, Julie 318
Martini, Mike 294
Mason, Jane 231
Mason, Jodi 280, 320,
321
Masters, Brent 231
Mathews, Aaron 278
Mathews, Betty 246
Mathews, Jamie 320
Mathews, Kim 238, 274
Mathisan, Janis 324
Matsko, Pete 353
Matthews, Eric 266
Mattingly, Trent 342,
343
Mattison, Alicia 246,
293
Mattress, Jerry 75
Matts, Aimee 326
Mauldin, Marty 250
Mauritz, Eddie 275
Mauro, Kandy 324
Mauterer, Susan 238,
241
May, Corinna 263
Maybank, Walker 314,
331
Maybry, Dandy 266
Mayer, Glen 265
Mayes, Curt 265
Mayfield, Scott 260
Mayfield, Shelly 272
Mazey, Randy 158, 282
McAbee, Pam 304, 305

McAlevy, Katie 311
McAlister, Kelvin 265
McAlister, Mac 292
McAnly, Dawn 297,
318, 331
McArdle, Derek 284
McAtee, Tamela 318
McBryde, Steve 308,
309
McCachren, Monica
250
McCaffrey, Paul 282
McCall, Michaela 343
McCanless, Sara Mar-
garet 238
McCarter, Jeff 297, 336
McClain, Barbara 314
McClam, Marguerite
256
McClellan, Amy 320
McConnell, Jim 266
McConnell, Ken 338
McCormick, Leslie 302
McCowan, Betsy 318
McCracken, Debbie 351
McCullough, Susan 231
McCutchen, Tracy 318
McCutchen, Warren
266
McDermott, Amy 245,
302
McDernott, Amy 303
McDevitt, Todd 336,
337
McDonald, Chuck 332
McDonald, David 338,
339
McDonald, Gris 340
McDonald, Jama 234,
324, 325
McDonald, Leslie 351
McDonald, Mary Anne
241, 293, 312, 313
McDonald, Mike 110,
111
McDonald, Wally 267
McElhenny, James 148
McElveen, David 336,
337
McFadden, Paul 352
McFadden, Wesley 185,
189
McFall, Brad 242, 336
McFall, Robin 232, 236
McFalls, Debbie 233,
258
McFann, Floyd 338
McFarland, Cathy 318
McFly, Scott 332
McGaha, Kim 343
McGarr, Tara 314
McGee, Brett 336
McGee, Marnie 287

Engelhard. We're good company.



All across the U.S. and in 19 countries, we're known for the kinds of exceptional people who've established us as one of the world's leading producers of exceptional technologies.

We make the technologies that help heat our homes, fly our airplanes, explore space, keep our air and water clean, brighten the paints and papers we use, power our cars, keep our stereos, computers, and telephones working, and more.

Yet without our exceptional people, there would be no exceptional technologies. Which is why we work especially hard to offer our 7100 employees a host of exceptional challenges, opportunities, and benefits. All within a corporate environment that actively encourages personal and professional growth and achievement.

Engelhard. No matter where you find us, you'll find we're exceptional company.

For a copy of our new brochure entitled "Exceptional Technologies," write to: Engelhard Corporation, 70 Wood Avenue South, CN 770, Iselin, NJ 08830, Attn: Corporate Communications.



ENGELHARD
EXCEPTIONAL TECHNOLOGIES

© Copyright 1986 Engelhard Corporation

McGill, Parliamentar-
and Wilham 245
McGill, Lydia 271
McGillard, Teresa 324
McGinnis, Courtney
320
McGranahan, Kelly
278
McGranahan, Kelly
Lee 271
McGraw, Bryan 287
McGregor, Sam 264,
272
McGuirt, Tony 294, 309
McGurit, Tony 308
McGurrin, Michael 252
McHenry, Mike 332
McIntosh, Cindy 324
McIntyre, Rob 316
McKenna, Bob 249
McKenrick, Jim 233
McKensie, Jack 308
McKenzie, Curtis 253,
266
McKenzie, Suzie 238
McKinney, Carey 291
McKinney, Pete 247
McLachlan, Jane 245
McLaughlin, Bob 250
McLaughlin, Kay 328

McLauren, Steve 340
McLean, Ann 318
McLean, Bill 346
McLean, Denebola 320
McLellan, Suzanne 240
McLendon, Kathryn
324
McLeod, Eva 294
McLeod, Walt 276, 306
McLure, John 310
McMahon, Lisa 302,
303
McMahon, Shane 308
McMann, Dave 316,
317
McMann, David 237
McManus, Kathy 277
McMath, Scott 312
McMillan, Scott 233,
258, 259
McMillan, Staci 328
McMillian, Angela 324,
325
McNabb, Shawn 259
McNeely, Emily 297,
326
McTeer, Ashley 323
McWhater, Stewart 340
Meador, Guy 259
Meadows, Robert 338

Meaker, Steve 312
Mealey, Mark 312
Meanor, J. B. 346
Meares, Tom 246, 332
Meath, Kevin 247
Medford, Penni 234,
277, 326, 327
Medlin, Bobby 322
Meek, John 284
Meek, Mandy 287
Meeks, Jim 249
Meetze, Beverly 280
Meetze, Jim 283
Mehaffey, Shannon
242, 314
Meinberg, Chris 294
Meintjes, Hillary 351
Meissner, Beth Ann
240
Meller, Scott 346
Mellichamp, Shannon
294
Mellott, Tim 283
Melton, Regina 276
Melton, Shannan 320
Melton, Shannon 268
Mendenhall, Debby
326
Menenette, Linda 249
Menhennett, Linda 251

Menichillo, Bill 247
Menne, Pam 164, 284
Menner, Pete 256
Mentrach, Patti 245
Mercier, Keith 330
Meredith, Michael 310
Merkiewicz, Linda 302
Merkin, Rick 276
Merritt, Becky 311, 318
Merritt, Tom 293
Merritt, Toni 314, 315
Metts, Donna 269, 280
Metts, Ronnie 259
Meunier, Anne 328
Michaelis, Beth 314
Michelis, Rachele 311
Michell, Suzanne 351
Michels, Katherine 302
Michols, Morri 326
Midulla, Nick 284
Mikell, Chalmers 265
Milazzo, Michelle 314
Milazzo, Michelle 315
Milchin, Mike 162, 282
Miles, Dewitt 293, 344
Miles, Mel 330
Miller, Ansel 237, 275
Miller, Christy 351
Miller, Dave 283
Miller, Donna 238

Miller, Dr. 279
Miller, Ellen 295, 304
Miller, Henry 263
Miller, Kelley 234, 277
Miller, Kimberly 314,
315, 331
Miller, Kristy 351
Miller, Lee 318
Miller, Lisa 242, 280,
294, 318
Miller, Marci 311, 324
Miller, Melissa 289, 318
Miller, Stacy 326
Miller, Trudy 351
Milliken 110
Mills, Andy 252
Milne, Joey 332
Milsap, Paige 314
Mims, Matt 330
Mims, Scott 256
Minion, Mike 249
Mire, Kelley 249
Mishoe, Philip 250
Missroon, Mark 310
Mitchell, Bruce 316,
317
Mitchell, David 245
Mitchell, Grace Ann
280, 328
Mitchell, Suzanne 241

*"The strongest and sweetest songs
yet remain to be sung."*

Walt Whitman

Dick Brooks
HONDA

GREENVILLE: 232-9090
GREER: 877-9090
SPARTANBURG: 583-9090

745 East Wade Hampton Blvd. • Greer, S.C.

▲ AFG INDUSTRIES ▲

AFG Industries
offers it's
congratulations
to the Graduates of 1988.

*▲ In the future,
▲ seek knowledge,
▲ meet life's challenges,
▲ and experience the
personal rewards of
knowing you've done
your best.*



AFG INDUSTRIES, INC.

P.O. BOX 929 / KINGSPORT, TN 37662 / (615) 229-7200

Mizell, Whitney 295, 304
 Moak, Mandy 250, 294
 Mobley, Edel 266
 Mobley, Elena 350
 Moehlich, Debbie 293
 Mohan, Judith 245
 Mohler, Scott 346
 Mongelluzzo, Mark 316, 317
 Monnett, Greg 265
 Monroe, Jammie 312
 Montgomery, Lori 297, 343
 Montgomery, Martha 320, 321, 333
 Moon, Tyler 308, 309
 Moon, Veronica 233, 265
 Mooney, Andrea 343
 Moore, Allison 297, 304
 Moore, Chuck 316
 Moore, David 238
 Moore, Debi 272, 278
 Moore, Jackie 320
 Moore, Lee 245
 Moore, Marcus 244
 Moore, Meredith 307
 Moore, Michael 274
 Moore, Nannette 307

Moore, Scott 238, 291
 Moore, Susan 256
 Moore, Wayne 271
 Moore, Will 353
 Moorefield, Jennifer 318
 Moorman, Amy 334
 Morabito, Chris 344, 345
 Morabito, Michelle 234, 241, 326, 327, 344
 Morats, Vickie 263
 Morgan, Ed 330
 Morgan, Janet 236, 267
 Morgan, Porter 310
 Morocco, Chris 185
 Morrice, Amanda 324
 Morrill, Jeanine 334
 Morris, John 266
 Morris, Rob 353
 Morris, Scott 268
 Morrison, Laura 304
 Morrison, Patti 324
 Morrison, Patty 325
 Morrison, Scott 249
 Morrow, Sonia 233, 263, 276
 Morse, Robert 232, 236, 276
 Morton, Elizabeth 266
 Morton, Holly 268

Morton, Jimmy 252
 Morton, Mandy 245
 Moser, Tim 238
 Mosrie, Brian 241, 336, 337
 Mosteller, Shannon 334, 335, 343
 Mott, Marci 314
 Motyka, Kevin 263
 Mountain, Carrie 245, 320
 Mulherin, Harold 273
 Mullen, Vikki 320
 Mullikan, Marie 314
 Mullinax, Mike 353
 Mullinax, Richard 259
 Munn, Ted 252, 263
 Munsey, Paige 304
 Murari, Anjali 314, 315
 Murphy, Jim 342
 Murphy, Michelle 238
 Murray, Bruce 284
 Murray, Charles 238
 Murray, Debbie 238
 Murray, Gail 290
 Murray, Kim 263
 Musaschi, Mark 274
 Myers, Gretchen 287
 Myers, Melanie 294
 Myers, Patty 263

Myrick, Kate 258, 281

Nobody — answer to TAPS' most popular questions, "Who did ...?" and "Who will ...?"

Najjar, Thomas 284
 Nance, Eva 260
 Nanney, Susan 231, 242, 304
 Nash, Bob 293
 Nastasi, Ken 291, 330
 Nathurst, Kelly 314
 Nauright, Allen 256
 NcGeehan, Denise 326
 Neal, Beth 239, 343
 Nealy, Randall 248
 Neaman, Kelly 314
 Neely, Diane 291
 Neilson, Kirk 259
 Nelson, George Michael 269
 Nelson, Amy 246
 Nelson, Joe 234, 236, 241, 336, 337, 348

Nelson, Scott 338
 Nelson, Vicki 233, 249, 263
 Nesmith, Kim 240
 Newborn, Edward 322
 Newell, Angel 263
 Newman, James 291
 Newnam, Leigh 252
 Newton, Betsy 233, 263
 Newton, Lynne 264
 Newton, Todd 344
 Nichols, Mike 312
 Nicholson, James 260
 Nicholson, Jimmy 265
 Nicholson, Laurens 322
 Nicholson, Richard 244, 245, 293
 Nicolakakos, Sophia 302, 303
 Nielson, Sven 340
 Niemer, Greg 344
 Nix, Cheryl 289
 Nix, David 340
 Nix, Kirk 308
 Noble, Kimberly 241, 304
 Nobles, Shannon 245
 Nocher, Karen 314
 Nocht, Kris 256, 339
 Noel, Karen 324

COMPLIMENTS OF:



SYBRON
 SYBRON CHEMICALS INC.

Wellford, South Carolina

**THANKS
 CLEMSON**

McKAY, ZORN & ASSOCIATES, P.A.
 Architects Engineers

Hank Eleazer '77

Joe Pazdan '83

Ben McKay '78

Tom Rishforth '87

Jack Zorn '78

O'Neil, Cheryl 292
 Norman, Ivey 261
 Norris, Brad 283
 Norris, Sherrye 326, 327
 Norton, Julie 297
 Norton, Kim 246
 Norton, Rob 283
 Novak, Ray 277
 Novak, William 268
 Nowlin, Margo 233, 261
 Nugent, Suzanne 324, 325, 349
 Nunn, Arlington 188

Olympics — start tomorrow in Calgary. See M.

O'Brien, Jackie 293, 314
 O'Brien, Nancy 320, 321
 O'Cain, Jennifer 304
 O'Cain, Karen 289
 O'Connor, Sheila 302
 O'Davis, David 308
 O'Keefe, Kim 328
 O'Malley, Jean Anne

304
 O'Neal, Ramona 289
 O'Neill, Kevin 285
 O'Neill, Maureen 314
 O'Rourke, Brian 231, 237
 O'Rourke, Mike 251
 O'Shields, Brian 271
 O'Steen, Allyson 234, 240
 Obney, Mary 302
 Ockeloen, Hanneke 280
 Odell, Gail 263
 Odom, Steve 260
 Oglesby, Belinda 257
 Okner, Coleen 231
 Oldaker, Roy 249
 Olden, Ellen 241
 Olomiewski, Laua 302
 Olsen, Karen 320
 Ondo, Meg 287
 Orebaugh, Kristin 324
 Orfanedes, Laraine 334
 Ornstein, Gary 346
 Orr, Bill 283
 Orton, Mary 334, 349
 Osborne, Michelle 314, 315
 Osborne, Tassie 347
 Osborne, Tassy 324

Osbourne, Richie 336
 Otlowski, Lori 324
 Ouimet, Christian 346
 Overstreet, Mark 267
 Owens, Beth 320
 Owens, Charlotte 250
 Owens, Danny 332
 Owens, Karen 277, 326

Prequisite — dirty word found in the course directory.

Pace, Kim 263, 339
 Pack, Todd 268
 Padgett, Dell 339
 Padgett, John 232, 236
 Padgett, Lisa 230, 232, 264
 Page, Brian 164, 285
 Page, Cathy 268
 Page, Mike 330
 Pagett, Forest 272
 Pakert, Lynne 284
 Palmer, Kristen 302
 Palmer, Kristin 243
 Paradeses, Jim 308

Parish, Mark 251
 Parken, Tony 271
 Parker, Julie 304, 305
 Parker, Kathy 326
 Parker, Matt 310
 Parker, Pam 318
 Parker, Paul 233
 Parker, Shawn 282
 Parker, Shea 318
 Parker, Tim 282
 Parks, David 330
 Parmenter, Heather 247
 Parowski, Barbara 324
 Parris, Keith 283
 Parris, Kevin 276
 Parsons, Ellen 297
 Parsons, Sheri 242
 Passilla, Connie 304
 Pate, Kirby 236
 Patlen, Darren 285
 Patnode, Steve 287
 Patrick, Susie 314
 Patterson, Daniel 231
 Patterson, Lee 308
 Paulikonie, Vanessa 302
 Paulikonis, Vanessa 275
 Paulino, John 342

Payne, Beth 333
 Payne, Chris 289, 308
 Payne, Edward 236
 Payne, Matt 256, 271
 Pearce, Kim 320, 321
 Pearson, Carl 344
 Pearson, Karen 232
 Pearson, Marilyn 253, 277
 Pearson, Pam 304, 312, 313
 Peck, Cathy 304
 Peden, Margie 271
 Pelletier, Sandy 274
 Pelliter, Sandy 320
 Pendleton, Liz 320
 Penick, Sarah 241, 245
 Pennebaker, Ed 244, 308, 309
 Pennington, Calvin 259
 Penoyer, John 316
 Pepper, Bill 252
 Perella, Nancy 318
 Pereyo, Michael 344
 Perkins, Roderick 352
 Perrault, Mike 353
 Perrine, Cassandra 343
 Perry, Michael Dean 185
 Peters, Chris 297

Hoechst High Chem. A part of your life. Every day.

Hoechst High Chem, a unique blending of chemistry, engineering, physics, medicine and biology sets the stage for new product achievements that contribute to the quality of your life. At the Hoechst Celanese Spartanburg plant our employees—2,000 strong—are committed to making those products work for you.

In carpets of Trevira,* America's best selling carpet polyester. In stylish clothing with colors and patterns that look more brilliant because they're made with our whitest-white polyester Trevira 221. In children's sleepwear with the safety of Trevira for FR: America's only polyester fiber for inherent flame-resistant fabrics.

All across America, Hoechst High Chem is the driving force behind other equally impressive accomplishments in communications, food and agriculture, health care, plastics and textiles. Solutions that make life easier and more enjoyable.

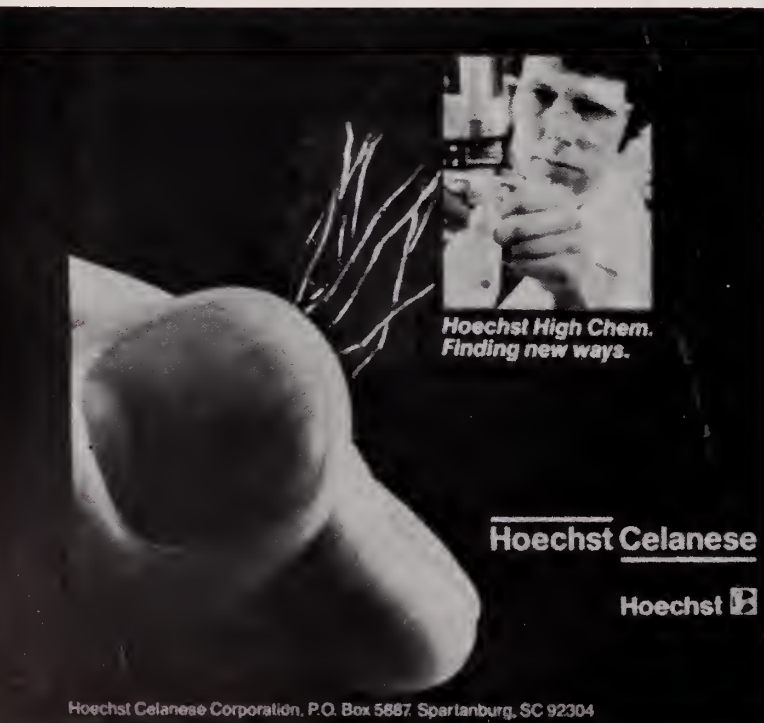

Hoechst Celanese Corporation, P.O. Box 5887, Spartanburg, SC 29304



LICENSED

DEALER

World's Largest Transmission Specialists

RICHARD C. VASEY
 OWNER

(803) 231-8020

3526 CLEMSON BLVD.
 ANDERSON, SC 29621



Kentucky Fried Chicken®

Franchisees:

Ozie L. Garrett

Garnet A. Barnes



GO TIGERS

Locations:

Highway 123

Applewood Shopping Center

Hampton Ave.

Highway 153

Elbert St.

Clemson, SC

Seneca, SC

Pickens, SC

Powdersville, SC

Elberton, GA

**We Do Chicken
Right.**

Reeves, Marvelyn 350
Pfeister, Pam 287
Pfiester, Bob 346
Phaneuf, Paul 332
Phillips, Robert 285
Phillips, Beth 240, 320, 321
Phillips, Charles 271
Phillips, David 238
Phillips, Elizabeth 304
Phillips, Graham 245
Phillips, John 291
Phillips, Lisa 302, 303
Phillips, Tissy 324, 325
Phillips, Tom 346, 347
Pickering, Tara 320
Pietsch, Krista 314
Pifer, Mark 330
Pigeon, Todd 241, 268, 316, 348
Pike, Jason 306
Pitera, Merrie Jo 235, 252, 279
Pitman, Bill 260
Pitre, Daniel 252
Pitser, Kenny 250
Pittman, Jenny 324
Pitts, Amy 242, 328
Pitts, Elizabeth 272
Pitts, Melinda 275
Pitts, Mike 232, 236, 276
Pledger, Charlie 241
Plomaritis, Kevin 310
Plummer, Christy 328
Poat, Robbin 314
Poe, Melissa 302
Poffell, Angie 334
Polk, Jayne 266
Pollard, Ann 241, 304
Pomeranz, Mike 282
Poole Agricultural Center 108
Poole, Allison 284
Poole, Mary Beth 231, 242, 324, 325
Poole, Stephanie 266
Poole, Thomas 233, 265, 291
Pope, Alan 231, 233, 236, 265, 297, 344
Pope, Diana 58
Pope, Loundes 322
Porcher, Charles 291, 330
Porcher, Cordes 237
Porio, Andrew 233, 252, 263

Porter, Jeff 260, 316
Poston, Andrea 304
Poston, Dan 275, 306
Poston, Gina 253
Poston, Tanya 334
Poston, Terri 289
Poteat, Cathy 334
Potser, Ken 250
Potter, Matt 344
Pough, Cassie 253
Powell, Eric 308
Powell, Lee 322
Powell, Rebecca 302, 303
Powell, Shea 318
Powell, Wofford 237
Power, Joanne 282
Prater, Mary Ann 118
Pratt, Karen 343
President's Honors Colloquim 104
Pressley, Marilyn 238
Prey, Kristin 240
Price, Alice 318
Price, David 256
Price, Julie 261
Price, Robin 239, 326
Price, Scott 338
Pridemore, Jennifer 314
Pritchard, Glenn 238, 260, 297
Prochaska, Paul 332
Prochaske, Pat 314
Procopio, Laurie 241
Pruden, Beth 311
Pruett, Carolyn 294
Prugh, Johnny 244
Pruit, Ellen 334
Pruitt, Beth 256
Pruitt, Ellen 335
Pruitt, Jon 330
Pruitt, Michelle 232
Pryor, Jerry 289
Psota, Any 318
Psychology Department 146
Ptak, Colleen 334
Puckhaber, Chad 346
Puffenbarger, Sara 241
Pugh, Tommy 340
Pulley, Kendra 302
Pullum, Cindy 318
Puri, Ravi 245
Purkerson, Bill 260

Quick — let's go on to the next one.

Quaresima, Tammy 286
Quarles, Angela 268, 278, 343
Quarles, Pat 241, 336
Quattlebaum, Dan 332
Quattlebaum, Michael 245
Queen's College 110

Roommate(s) — Michael ditched his. Well, what can we say. Sometimes we have two many.

Rabb, Stuart 330
Radcliffe, Leslie 302
Radford, Kim 272, 326, 327
Raines, Jim 297
Rainey, Craig 265
Rainwater, Bubba 322
Ralston, Michele 296, 328
Ram, Sam the 312
Ramanujam, R. 281
Ramey, Dave 332
Ramey, Jon 332
Ramsden, Paige 334
Ramsey, Marshall 348
Ramsey, Stephanie 314, 315, 322, 323
Randolph, Bill 284, 285
Rasheed, Allen 340
Rast, Db 259
Rast, Ed 259
Rast, Edward 265
Ratcliffe, Courtney 334
Rau, Melinda 279, 320
Rauch, Chip 258
Ravenel, Mary 314
Rawl, Chris 264, 306
Rawls, Leslie 351
Reaves, Timothy 352
Reckling, Terry 252
Redding, Cille 318
Redding, Rhoda 258, 277, 351
Redding, Trisha 242
Reece, Charlie 275
Reece, Karen 20, 351

Reece, Sharon 268
Reeves, Donna 252, 290, 351
Reeves, Kevin 338
Reichard, Scott 230, 264
Reichenbach, Andrew 306
Reid, Julie 287
Reid, Sandi 326
REM 90
Renshaw, John 342
Repogle, Teresa 287
Rettbert, Harv 265
Retter, Kelley 241
Revs-Wagner, C. Kenyon 272
Reynolds, Heather 297, 319
Reynolds, Jimmy 236
Rhinehardt, Gina 231
Rhodes, Kim 238
Rhodes, Suzanne 326
Ribstein, Cassie 318
Ricardo, Lucy 41
Riccardi, Chris 340
Rice, Frank 265
Rice, Penny 270
Rice, Ron 336, 337
Rice, Scott 247
Rice, Shannon 243
Rich, John 344
Richardson, Buddy 265
Richardson, Elaine 297
Richardson, Ken 250
Richardson, Kent 294
Richardson, Margaret 328
Richardson, Paige 339
Richardson, Rich 266
Richardson, Sarah Ann 324
Richie, Todd 340
Richmond, Richie 284
Rickenbacker, Carla 326
Rickenbacker, Rebecca 264
Rickenbaker, Shannon 324
Riddle, Keith 346
Ridgeway, Alan 247
Ridgeway, Stephen 322
Riemensnider, Robert 338
Riley, Melinda 241, 314
Riley, Sue 304
Ring, Terry 240
Ripley, Julie 320

Ritchie, Kevin 242
Ritchie, Todd 242
Rittenhouse, Karen 319
Rivers, Angie 249
Robelot, Jane 41
Roberson, Sara 253
Roberts, Alan 310
Roberts, Christi 304
Roberts, Crystal 334
Roberts, Greg 316, 317, 348
Roberts, Jodi 297, 318
Roberts, Kelly 293
Roberts, Megan 320
Roberts, Robin 252
Roberts, Scott 266, 332
Robertson, Janet 266
Robertson, Laurie 238
Robertson, Peyton 271
Robertson, Rob 322
Robeson, Scott 316
Robinette, Lisa 320, 321
Robinson, Danny 251
Robinson, David 249
Robinson, Doug 310
Robinson, Douglas 245
Robinson, Greg 332
Robinson, Hank 292, 340
Robinson, John 249
Robinson, Julie 314
Robinson, Katie 302
Robinson, Kevin 253
Robinson, Melissa 261
Robinson, Mike 308
Robinson, Ronnie 253
Roble, Kristi 324, 325
Roby, Cathy 252
Roby, Michele 263, 290
Roby, Therese 263, 290
Rochester, Bill 346
Rock, Jason 283
Rodgers, Barry 232, 236
Rodgers, Sallie 320
Roeder, Jimmy 332
Rogan, Kelli 249
Rogers, Becky 266
Rogers, Bill 238
Rogers, Brian 346, 347
Rogers, Darren 233, 265
Rogers, Helen 282
Rogers, Kelly 275
Rogers, Marie 256
Roghenhausler, Sharon 230
Rohe, Anne-Renee 334
Rolinson, Connie 253
Rolleston, Angela 271
Rollin, Rodger 236

Rolston, Clay 310
 Roman, Russell 297
 Romano, Anastassia 268
 Rooney, Kim 287
 Rooney, Rob 287
 Rootes, James 284
 Rootes, John 284
 Roper, Joy 306, 307
 Roper, Tee 260
 Roseborough, Veronica 240, 280
 Rosemond, Shannon 351
 Rosenburger, Kurt 283
 Rosinski, Michael 274
 Ross, Jon 266, 338
 Ross, Susan 314, 315
 Rossi, Gina 318
 Rost, Edward 233
 Rouse, Chip 308
 Rowell, Rudy 253
 Rowland, Joe 282
 Rowland, Russ 238
 Rowland, Russell 245
 Roy, Steve 266
 Royster, Christina 305
 Ruais, Kristen 243
 Ruark, Steven 294
 Ruckman, Nancy 328

Rudeen, Kristy 293, 319
 Ruff, Lea Ann 307
 Runey, Billy 310
 Runey, Christine 324
 Runge, Theresa 304
 Russel, Jill 351
 Russell, Bradley 232
 Russell, Jill 273, 351
 Russell, Juleen 266
 Russell, Julleen 334
 Russell, Lisa 328
 Russell, Michelle 280
 Russell, Sean 310
 Rutenis, Paul 179
 Rutens, Paul 284
 Ruzycski, Scott 241
 Ryan, Bridget 241, 275
 Ryan, Mike 322

Staff — will we have one next year? Ha! Did we have one this year?

S.C. Research Authority 109
 Saccani, Stacy 312, 313, 314

Sacks, John 267
 Sadler, Beth 232, 334, 335
 Sadlowski, Linda 290
 Sagona, Tori 320
 Salansky, Jill 245
 Salisby, Tom 283
 Sampson, Lorenzo 270
 Sams, Cathy 234, 241, 328, 329
 Sams, Ferrol 104
 Samuel, Darlene 253
 Samuel, Michelle 253
 San Miguel, Rafael 274, 308
 Sanchez, Jesus Benito 279
 Sanders, Christina 304, 305
 Sanders, John 247
 Sanders, Paul 260
 Sanders, T.O. 295
 Sanford, Todd 353
 Sange, Jabeen 264
 Santivasci, Jerome 282
 Sartory, Rick 234, 236, 297, 340
 Saunders, Kim 291
 Sawyer, Darci 275
 Saylor, Jeff 346, 347

Sayre, Denise 238
 Scaftolini, Missy 326
 Schaaf, Sally 318, 331
 Schaaff, Lesley 320
 Schachte, Bill 293, 344, 345
 Schade, Doug 291
 Schaeffer, Joey 334
 Schafer, Susan 232
 Schaff, Sally 319
 Schaible, Chip 259
 Schaupp, Maj. 238
 Schaupp, Shannon 238
 Schelbe, John 242
 Scherer, Kris 314
 Schimsa, Debbie 230, 231
 Schleicher, Scott 312
 Schlock, Michelle 320
 Schlosser, Julie 302
 Schmauch, George 344, 345
 Schmursal, Jeff 260
 Schmidt, Suzanne 246, 334
 Schmitz, Christa 266
 Schmoyer, Ben 332
 Schoen, Mark 246
 Schofield, Joey 336
 Scholl, Sandy 334

Scholz, Joseph 250, 280
 Schommer, Sara 243, 320
 Schraibman, Cathy 241, 268, 280, 318
 Schramm, Lisa 274
 Schroeder, Steve 330
 Schuffenhauer, Glenn 256
 Schulenberg, Dave 310, 348
 Schuler, Pam 349
 Schuller, John 346
 Schurlknight, Sheri 263
 Schwartz, Jeff 242
 Schwartz, Missy 349
 Schwartz, Rick 237
 Schweers, Louie 330
 Schweitz, Beth 326
 Scoggins, Lynn 233, 252, 263
 Scoggs, Mike 294
 Scott, English 318
 Scott, Kelly 294
 Scott, Margaret 304, 305
 Scott, Mark 280
 Scott, Melodie 276
 Scott, Patricia 240
 Scoville, Meg 318, 323

*Congratulations
 And Best Wishes
 To
 Clemson University
 On Its 99th Anniversary
 And
 To the '88 Graduates*

**NATIONWIDE[®]
 INSURANCE**

*Nationwide Insurance Company
 Regional Office - Raleigh, NC*

*BEST WISHES TO THE
 1988 CLEMSON GRADUATES
 IN YOUR PURSUIT OF CHALLENGING
 AND SUCCESSFUL CAREERS.*

CAPSUGEL

Division of Warner-Lambert
 535 N. Emerald Road
 Greenwood, SC 29646

QUALITY...BY DESIGN

AMERICA'S
 REGIONAL HEADQUARTERS
 CANADA - USA - MEXICO - BRAZIL

"THE SOURCE" FOR
 PHARMACEUTICAL GELATIN
 CAPSULES.

AN EQUAL OPPORTUNITY EMPLOYER
 M/F/H/V

COMPLIMENTS OF



HOUSE OF THROPHIES

117 North Main Street
Anderson, South Carolina

244-8955

GREAT SHAPES FOR AN
IRON CLAD FUTURE.

FABRICATION : ENGINEERING



CONGRATULATIONS
GRADUATES

Go Tigers!

GREENE & ASSOCIATES

ARCHITECTS INC. BOX 5559 GREENVILLE SC 29606-5559 803-232-7381



KNOX - RIVERS CONSTRUCTION COMPANY

General Contractors

P. O. BOX 309 (404) 595-2783
THOMSON, GEORGIA 30824

AVX CORPORATION

A leading international manufacturer of multilayer ceramic and tantalum capacitors, salutes Clemson University's 99 years of exemplary education, and is proud to participate in the student co-op programs.

North American
& Corporate Headquarters

AVX CORPORATION

P.O. Box 867

Myrtle Beach, South Carolina 29577

(803) 448-9411

Seabrook, Robin 245
Seal, Rob 266
Sease, Brad 306
Seastrunk, Elizabeth 273
Seavey, David 344
Seavy, David 345
Seay, Rob 247
Seegars, Joe 247
Segal, Sheryl 287
Segars, George 322
Seigler, Angie 320
Seigler, Darren 291
Self, Jay 322
Selleg, Gail 251, 314
Sellers, Cindy 324
Sells, Peggy 289
Sells, Tamatha 235, 279
Selsor, Quinn 316
Serock, Vince 316
Serrano, Manuel 274, 306
Serrett, Sandra 231
Sessions, Keith 338
Sexton, Kevin 271
Seyle, Rusty 183
Shackelford, Clay 258
Shackelford, Clay 266
Shahriari, Kris 231, 232
Shall, Jennifer 351

Shaluly, Rich 266
Shaluly, Richard 250
Shank, Suzanne 326
Shanks, Catie 266
Sharbough, Patrick 340
Shariari, Kris 324
Sharp, Drummond 245
Shaw, Linda 353
Shaw, Lisa 278
Shaw, Rosalind 243, 253
Shea, Katie 326
Shea, Rebecca 279, 326
Sheak, Stacey 304
Shearer, Willie 231
Sheehan, Jill 302
Sheer, Linda 351
Shell, Ken 245
Shepard, Bryan 340
Sheppard, Rose Mary 304
Sherburne, Mike 238
Sherer, Beth 261
Sherman, Chris 209, 286
Sherman, Laughton 322
Sherman, Sandee 328
Sherman, Trini 240
Sherrerd, Suzanne 351

Shevick, Bud 238
Shields, Ellen 318
Shields, Gigi 245
Shields, Randy 340
Shine, Jamie 340
Shipton, Donna 291
Shirley, Laura 339
Shuler, Julie 343
Shuler, Melissa 318
Shuler, Pam 302, 303
Shuler, Patti 318
Shuler, Suzanne 251, 304
Shull, Ashley 231
Shull, Davie 236, 260
Sieverdes, Chris 231, 237
Simmon, Laura 315
Simmonds, Beth 314
Simmons, Becky 302
Simmons, Darren 283
Simmons, Jill 231
Simmons, Nadra 287
Simms, Pat 330
Simon, Laura 314
Simon, Shannon 324
Simonet, Rick 310
Simonis, Cathy 314, 315
Simons, Becky 326
Simpson, James 256

Simpson, Sandra 297, 314
Sims, Leslie 304
Sims, Ted 248
Sinclair, Becky 238
Sinclair, Chris 342
Siner, Mark 332
Singel, Andrea 334
Singleton, Beth 231
Singleton, Courtney 326
Singleton, Stacey 243
Sirrine Hall 36
Sisk, Julia 250
Sisk, Todd 271
Sisson, Lark 318
Sisson, Lark Annette 41
Sisson, Reed 249
Siu, Ricky 316
Siudzinski, Robert 250, 294, 297
Skelton, Carol 351
Skelton, Tom 237
Skov, Henrik 282
Slattery, Beth 261
Slattery, Spencer 245
Slaughter, Tim 284
Slayback, Scott 249
Slowik, Stephie 314
Slye, Jill 312, 313

Small, Mary Margaret 304
Smalls, Tomiko 253, 294
Smalls, Wendy 253
Smart, Lisa 268
Smart, Ted 271
Smart, Tracey 302, 303
Smigelski, Cheri 304
Smith, Alan 308, 332
Smith, Alphonso 289
Smith, Barney 241, 332
Smith, Bottie 326
Smith, Brad 272
Smith, Brent 344
Smith, Buck 238
Smith, Carole 259
Smith, Chip 294, 297
Smith, Chris 283
Smith, Christy 239
Smith, Corinne 231
Smith, Courtney 318
Smith, Dottie 236, 327
Smith, Frances 324
Smith, Hugh 264, 306
Smith, Jarma 268
Smith, Jean 256
Smith, Jodia 243
Smith, Joe 246
Smith, Kelly 241, 318

UNI[®]JAX



WE COVER THE CAROLINAS

- FINEPAPERS
- GRAPHIC ART SUPPLIES
- INDUSTRIAL SUPPLIES
- JANITORIAL SUPPLIES & EQUIPMENT
- PACKAGING
- FOOD SERVICE
- CONVERTERS

UNI[®]JAX - Greenville

(803) 271-1580

1-800-222-1863

244 Industrial Drive

Greenville, South Carolina 29607



THE RIGHT STUFF NEEDS THE RIGHT PEOPLE

**ELECTRONIC ENGINEERS COMPUTER SCIENTISTS
AEROSPACE ENGINEERS MECHANICAL ENGINEERS MATHEMATICIANS**

AT THE NAVAL AIR TEST CENTER, the pursuit of airborne excellence depends on people like you — talented engineers and scientists whose business is technology. Our job is to test and refine the most advanced aircraft and aircraft systems in the world. And that means our work begins with the very latest developments in electronics and computer science, as well as aerospace and mechanical engineering. Microprocessor systems, computer-aided design, digital flight control, communications, microwave networks, simulation technology — these are just a few of the fields in which we excel.

WHEN YOU LAUNCH YOUR CAREER at the Naval Air Test Center, you soon find that the opportunities for hands-on involvement with a wide range of projects are limitless. You can be an expert specialist or a versatile troubleshooter — or, more likely, both. You work with the newest concepts and most sophisticated equipment in your field. And you enjoy the satisfaction of following every project from

start to finish, from theory in the lab to deployment in the sky.

THE TEST CENTER HAS THE BEST IN BENEFITS, TOO. We offer you the opportunity to pursue graduate education at our expense. We allow you to advance rapidly in both position and salary. And our location in the heart of Chesapeake Bay Country promises a lifestyle that many of your peers will envy.

For more information, write:

**PROFESSIONAL RECRUITMENT COORDINATOR
CIVILIAN PERSONNEL DEPARTMENT
NAVAL AIR STATION
PATUXENT RIVER, MARYLAND 20670
PHONE: (301) 863-3746 or 863-3545**

The Naval Air Test Center is an equal opportunity employer.

NAVAL AIR TEST CENTER

Smith, Korinne 351
 Smith, Larry 236
 Smith, Laura 75, 271
 Smith, Lauren 334
 Smith, Lisa 241, 263, 304, 318
 Smith, Mack 289
 Smith, Mark 322
 Smith, Michelle 314
 Smith, Nathan 264, 265, 275, 306, 348
 Smith, Paul 312
 Smith, Randall 316, 317
 Smith, Richard 346, 347
 Smith, Russ 252, 263
 Smith, Russell 233
 Smith, Shawn 346
 Smith, Sherri 343
 Smith, Sherry 302
 Smith, Tami 243, 318
 Smith, Tammy 339
 Smith, Ted 346, 347
 Smith, Tonya 351
 Smith, Wes 340
 Smith, Wesley 265
 Smitty, Jeff 332
 Smoak, Michel 314
 Smoley, Beth 314, 315
 Smurf, Pizza 332

Snape, Scott 251
 Sneed, Allison 318
 Sneed, Paula 320
 Sneed, Sherri 334
 Snell, Virginia Page 324
 Snelsire, Jill 231
 Snider, Todd 252
 Snipes, Susan 277
 Snow, Erik 249
 Snyder, Carin 324
 Soderlund, Keith 342, 343
 Soderlund, Todd 342
 Soehlin, Cheryl 231, 268
 Sojourner, Ruthie 324, 325
 Solesbee, Joni 231, 234, 314, 315
 Solesbel, Doni 349
 Solie, Tim 271
 Sons, Jami 234, 277, 320, 321, 349
 Sorrell, Collette 320, 321
 Spackman, Chris 289
 Spain, Nicole 240
 Spayd, Tracy 304
 Spear, Susie 252
 Spencer, Tom 308, 309

Speroni, Joe 332
 Spiers, Bill 158, 162, 282
 Spies, Mark 346
 Spiropolis, Jim 340
 Sposato, Lisa 240
 Spratley, Tonya 241, 253, 277
 Sprouse, Scott 238
 Sprouse, Stephen 274
 Squires, Wendy 324
 Srinivasan, Srivaths 246
 Ssssarnese, John 283
 St George, Anne 302
 St. Laurent, Pam 280, 314, 315
 Stafferd, Suanne 304
 Stafford, Nicole 164, 284
 Staley, Richard 291
 Stall, Jennifer 351
 Stamey, John 232, 236
 Stamps, Eric 332
 Standridge, James 342
 Stanton, Brian 310
 Stanton, Doug 233, 263
 Starcher, Bill 250
 Stark, Lisa 232, 280
 Starr, Tracy 318

Stasney, John 346, 347
 Stathis, John 340
 Steele, Bill 282
 Steele, Margaret 233, 263
 Steele, Shannon 314, 315
 Stegall, Bryan 267
 Stein, Billy 259
 Stephan, Laurie 164, 284
 Stephens, Todd 336, 337
 Stephens, Tony 181
 Stephenson, Paul 245
 Stevens, James 291
 Stevenson, Jack 104, 105
 Steward, Kim 290
 Stewart, Allison 312, 313
 Stewart, Sonya 245
 Stier, Scott 287
 Stikeleather, Jennifer 263
 Stillwell, Heather 302
 Stilwell, Heather 241
 Stinecipher, Jancie 297
 Sting, B. 312
 Stinson, Dana 268

Stipp, Noel 243
 Stisser, Nina 290
 Stitt, Kate 324
 Stockham, Erik 259
 Stone, Doug 336, 337
 Stone, John 238
 Stone, Sonja 302, 303
 Stork, Kat 294, 320
 Stott, Jennifer 275
 Stouthamer, Steve 346
 Stover, Molly 238
 Strain, Tonia 343
 Stratton, Darci 247, 263
 Strickland, Bart 336
 Stringer, Cammie 324
 Stripling, Beverly 326, 327
 Strong, Paul 290
 Strovel, John 340
 Stuart, Crosland 275
 Stuckey, Pete 275
 Stuckey, Valerie 304
 Student Advisory Council 118
 Stuhr, Catherine 318, 341
 Stukes, Meg 318, 323
 Stura, Kim 324
 Sturcken, Laura 231
 Sturkey, David 342

Challenging Career Opportunities

In Software or Hardware Development, Systems Design, Systems Support, Manufacturing and Finance

Please Send Resume to:

Home of the NCR TOWER



Personnel Resources Dept.
 Engineering & Manufacturing Division
 3325 Platt Springs Road
 West Columbia, SC 29169



Home of the NCR PC

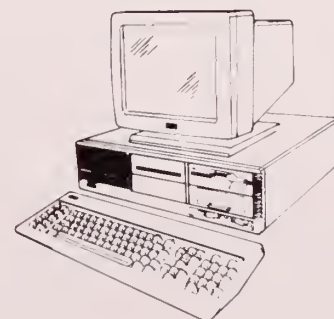

Personnel Resources Dept.
 Personal Computer Division
 1150 Anderson Drive
 Liberty, SC 29657

An Equal Opportunity Employer

Swann, Brandon 330
Swann, Carol 233, 262
Sudduth, Bryan 105
Sulaiman, Shabnam 281
Sullins, Stacy 318
Sullivan, Brian 252
Sullivan, John 164, 285
Sullivan, Kristin 314
Sullivan, Michael 256
Sullivan, Scott 247, 266
Sullivan, Shawn 249
Sullivan, Skyler 324, 325
Sullivan, Susie 304
Summers, Boyd 322
Summers, Derrick 253
Summers, Elizabeth 318, 323
Summers, Kim 311, 318
Sumner, Susan 314
Sutton, Kelly 312
Swale, Chris 346
Swaney, Russell 260
Swann, Melanie 244, 245, 324, 325
Swanson, Dawn 302
Swanson, Jeff 346
Swartwood, Steve 310, 348
Swartz, Julie 242, 250, 320
Swearingen, Chuck 340
Sweatman, William 339
Sweatman, William C. 338
Sweet, George 316
Sweet, Nanette 318
Swett, Jeff 238
Swicord, Tim 293
Swiedaryk, John 316
Swygert, Richard 259

Tautology, tautology, tautology, tautology, tautology, tautology, tautology.

Tabatabai, Susan 328
Tacca, Jeff 312
Tacca, Jeffrey 265
Tanner, Denise 271
Tant, Tammy 233, 252, 263
Tarlton, Chuck 346
Tarrío, Jose 287
Tate, Marisa 238
Tavoris, Mike 293
Taylor, Angie 302

Taylor, Belinda 324
Taylor, Deanna 262
Taylor, James 276, 342
Taylor, Jill 263
Taylor, John 342
Taylor, Kevin 284
Taylor, Lynn 302
Taylor, Mallie 238
Taylor, Marsha 261
Taylor, Matt 266
Taylor, Mike 330
Tedrow, Em 250
Tedrow, Emily 236, 250
Tempe, Thomas 338
Tempe, Tom 339
Tempel, Caroline 314
Tempel, Carolyn 240
Terry, Elizabeth 266
Terry, Greg 322
Terry, Melissa 351
Tessener, Steve 342
Textor, Jennifer 233, 263, 293
Thanen, Stephanie 304
Theimer, Trey 314
Theodore, Joshua 344
Theos, Chrissy 312, 313, 328
Therrell, Patsy 234, 277, 326, 327
Thigpen, Michelle 351
Thigpen, Steven 294
Thomas Green Clemson 148
Thomas, Andy 256
Thomas, Brock 242, 336
Thomas, Clay 330
Thomas, David 245, 263
Thomas, Jennifer 275, 304
Thomas, Kyle 278
Thomas, Laura 264
Thomas, Natalie 272, 351
Thomas, Peter 336, 337
Thomas, Richard 249, 312
Thomas, Rosemary 234, 275, 281
Thomas, Tammy 275
Thomas, Tony 237, 275
Thomas, Traci 324
Thomas, Wendy 319
Thompson, Andrea 234, 320, 321, 349
Thompson, Bryan 336
Thompson, Carl 232, 249, 260
Thompson, Carol 277
Thompson, Cheryl 320, 349
Thompson, Cricket 271
Thompson, Judy 302,

303
Thompson, Kim 302
Thompson, Scott 263
Thompson, Tonya 318
Thomson, Pat 340
Thonen, Kimberly 243, 331
Thornton, Lynn 252
Thrasher, Dawn 339
Threadgill, Henry 158, 282
Thurmon, Doug 312
Tickner, Ann 275, 320
Tidwell, Billy 259
Tilander, Tammy 312
Tillander, Tammy 313, 314
Tiller, Andy 312
Tiller, Bob 310
Tillotson, Scott 256
Timbel, Mark 344
Timbes, Jeni 243
Timbes, Jenni 318
Timbes, Mark 297
Timm, Roy 338, 348
Timms, Ricky 294
Tindall, Chris 263
Tinsley, Mike 249, 271
Tippett, Sandy 242, 313, 314
Tobin, Mary Jane 302
Todd, Alan 346
Todd, B.J. 237
Todd, Stacey 328
Todd, Stacy 122
Tollison, Gina 314, 315
Tolmie, Ian 336
Tomlin, Blythe 314
Tomlin, Kit 340, 348
Tomlinson, Brad 249
Tomlinson, John 236
Tomlinson, Mayme 263
Toms, Lisa 334, 335
Toms, Mike 336, 337
Toney, Michelle 244
Tormey, Pearse 284
Toth, Rosanne 326
Touchberry, Vickie 237
Townley, Anne 257
Townsen, Ty 340
Townsend, Dan 342
Townsend, Dawn 256
Townsend, Kathryn 334
Trado, Julie 314, 315
Trainor, Tracy 297
Trask, Christine 269
Traumann, Tom 332
Travis, Alice 263
Travis, David 281
Treadwell, David 183
Treece, Christy 328
Trethewey, Kristie 302

Trethewey, Kristie 297
Tribbett, Heidi 245, 302
Tripp, Tracy 324
Tritschler, Lara 339
Truluck, Chuck 322
Truluck, Kim 328
Truluck, Sarah 314, 315, 323
Tucci, Cindy 286
Tucher, Kim 326
Tuck, Ronda 256
Tucker, Rocky 275
Tumblin, Bill 251
Tummala, Srini 285
Turbeville, Joey 330
Turner, John 346
Turner, Margaret 319
Turner, Matt 263
Turner, Matthew 252
Turner, Rich 340
Turner, Todd 256
Twitty, John 346, 347
Tyson, Sean 289
Tyson, Sherri 276

Underage — what 75% of the students actually are, but not according to their ID's.

Uchhana, Raj 342
Uldrick, Laurie 293
Ulmer, Angeline 252, 256
Ulmer, Theophilus 352
University of Georgia 110
Uptegrove, Ellen 264, 328
Urso, Susan 331
Usher, Mary 334
Utley, John 231
Utz, Diane 243, 295

Vern — mysterious person that no one has ever seen, not even us.

Vaccaro, Tim 266
Vaedune, Scott 345
Valdez, Leah 250
Valecruz, Michael 291
Van Alstine, Mark 268
Van Curen, Vivian 332
Van der Lee, Rose Marie 275, 302
Van Gelderan, Vince

164
Van Gelderen, Vince 285
Van Lear, David 136
Van Womgerdem, Doug 342
Vance, Todd 312
VanNunnery, Tracy 259
Varner, Robin 280
Vaughan, Amy 209, 286
Vaughan, Owen 312
Veghte, Dave 178, 284
Vehorn, Stephanie 318
Vellines, Donna 320, 321
Vereen, Bill 246
Verhoeven, Annie 286
Vickery, Danny 348
Vickory, Danny 353
Viering, Beth Ann 334, 335
Vildibill, Cabell 336
Villanueva, Dorothy 256
Vogel, Henry 102
Vollenweider, Delene 271
Von Recum, Uta 351
von Recum, Vera 307
Voss, Marti 318
Voyer, Alison 235, 279, 326, 327
Vucish, Kelly 238
Vucish, Paul 238, 241

Who? — common question asked at TAPS. See N.

Wade, Adam 267
Wade, Ginny 326
Wade, Judy 287
Wagner, Amy 351
Wagner, Eric 310
Wagner, Karin 241
Wagner, Kenyon 230
Wagner, Michelle 256
Wakely, Kathy 319, 341
Wakely, Steve 340
Wakim, Paul 231
Waldfoegel, Brent 234, 344
Walker, Andra 293
Walker, Cindy 263
Walker, Joel 310
Walker, Keith 245
Walker, Leigh 241, 245
Walker, Tammy 326
Walker, Tara 253

...EVEN STRONGER!



FLUOR DANIEL is the new standard of value in engineering, construction and maintenance

Only Fluor Daniel has the total range of these services . . . the variety of project approaches . . . and the flexibility to apply them to your needs—in your hometown or around the world. Fluor Daniel People make it happen everyday, in virtually every segment of industry. We add value to every phase of your facility—from feasibility to expansion. PUT FLUOR DANIEL EXCELLENCE TO WORK FOR YOU!

FLUOR DANIEL

ENGINEERING CONSTRUCTION MAINTENANCE

3333 Michelson Drive, Irvine, California 92730 Telephone (714) 975-2000
Daniel Building, Greenville, South Carolina 29601 Telephone (803) 298-3500

- Walker, Todd 330
Walker, Wendy 320, 321
Walkup, Julia 304, 331
Wall, Captain 291
Wall, Scott 344, 345
Wallace, Jimmy 256
Walls, Jim 346, 347, 348
Walpole, Bryan 322
Walpole, Callie 318
Walsh, Cara 234
Walsh, Kara 324, 349
Walters, Brandon 285
Walters, Glenn 267
Walters, Meg 302
Wannamaker, Jamie 318
Wannamaker, Michael 344
Ward, Allen 330
Ward, Chip 280
Ward, Evelyn 238, 318
Ward, Leslie 266
Ward, Maureen 320, 321
Ward, Tina 278
Wardlaw, Brad 252, 263
Ware, Dave 266
Warford, Michelle 251
Warren, Amy 268
Warren, Andrew 312
Warren, Merrell 325
Warren, Merrill 324
Washington, Katrina 253
Wasmer, Peter 342, 343
Wasson, Jim 312
Wasson, Michael 277
Waters, Joni 318, 319
Waters, Julie 304
Waters, Kibbe 330
Watford, Bevlee 276
Watkins, Stephen 238
Watkins, Todd 285
Watkowski, Pam 276
Watry, Tony 275, 279
Watson, Aurelia 231, 232, 234, 241, 277, 328, 329
Watson, Hunter 238
Watson, Jeff 330
Watson, Karen 271
Watson, Mattee 246
Watt, Susan 318
Watts, Leo 308
Watts, Mary Virginia 231
Way, Ralph 256
Waylett, Dody 271
Waynick, Kelleigh 331
Waynick, Kelliagh 328
Weakley, Troy 252, 342
Weathersby, Kay 343
Weaver, Becky 241, 302
Weaver, Jeanie 324
Weaver, Jeannie 325
Weaver, Lisa 347
Weaver, Scott 346, 347
Weaver, Troy 293, 336, 337
Weay, Monta 278
Webb, Meredith 240
Webb, Michael 247
Weber, Alene 232
Weber, Mark 287
Weeks, Chuck 342
Weeks, Shannon 314
Weems, Leslie 302
Weesner, Laura 314
Weglein, Philip 277
Weil, Julie 318
Weinberger, David 260
Weinheimer, Lisa 302
Weir, Kirk 310
Weisenburger, Christina 280
Weiss, Susan 287
Welborn, David 273
Welch, Brian 346
Welch, Bryan 245, 295
Welch, Burt 330
Welch, Scott 282
Welchel, Andy 256
Welcome Back Festival 18
Wells, Kelly 318
Welsh, Jack 246
Welsh, Kim 302
Werntz, Caroline 263
Wertz, Colie 346
West, Sheri 232
West, Starlene 231
Westmoreland, Westy 336
Weston, Gene 330
Whaley, Susan 324
Whaley, Wells 238
Wheeler, Frances 249
Whisenant, Shannon 324
Whitaker, Kellye 240
White, Janice 314, 315
White, Jonathon 238
White, Karen 271, 278
White, Kelly 272
White, Linda 286
White, Meg 302
White, Sabrina 253
Whited, Jill 302
Whitesell, Karla 318
Whitesides, Anna 296
Whitesides, Robert 310
Whiting, Greg 276
Whitlock, Chris 245, 295, 336, 337
Whitlow, Jennifer 313, 314, 315
Whitney, Doug 266
Whitt, Daryl 234
Whorton, David 241
Wich, Fred 260
Wichmann, Keith 236
Wicker, Nancy 275
Wiggers, Jason 259
Wiggington, Jason 275
Wiggins, Garynne 240
Wigington, Rhonda 268
Wiginton, Rhonda 351
Wike, Elaine 240
Wilbanks, Kelli 261
Wilbur, Tim 259
Wilczak, Andrzej 263
Wiley, Laura 292
Wilhelm, Bill 158
Wilhelm, Sue 314, 315
Wilhide, Jimmy 266
Wilkins, Beth 314, 315
Wilkes, Rich 267
Wilkes, Rod 310
Wilkes, Russell 234,

CURTISS WRIGHT FLIGHT SYSTEMS/Shelby, Inc.

501 OLD BOILING SPRINGS ROAD • SHELBY, NORTH CAROLINA 28150 • (704) 481-1150

A WHOLLY OWNED
SUBSIDIARY OF

CURTISS
WRIGHT

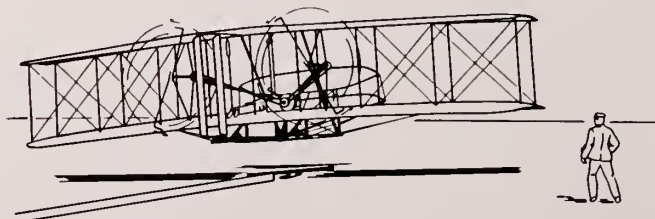

... Innovation in flight control since 1903

Curtiss-Wright Corporation derives its origins from its famous namesakes, Orville and Wilbur Wright and Glenn H. Curtiss, inventors and pioneers who dominated early aviation in the United States with aircraft and engines. The companies started by these pioneers, although then competitors and rivals, eventually merged in 1929 to form the Curtiss-Wright Corporation of today.

Curtiss-Wright Flight Systems, Inc., originally the Curtiss Propeller Division, was established in its present location in Fairfield, New Jersey in 1940 and continued its propeller business until the advent of the turbojet engine when the demand for propellers declined.

Curtiss-Wright Flight Systems, Inc. today is working in the most advanced areas of primary flight control looking toward a future as illustrious as its past.

Curtiss-Wright Flight Systems, Inc. is proud of its contribution to the historic first flight of Space Shuttle Columbia.



NAVIGATING THE FUTURE WITH FABRICS AND FIBERS.

With unfailing direction and firm commitment, *Amoco Fabrics and Fibers Company* has become a leader in fiber research, producing a diverse line of fibers, yarn systems and fabrics used every day in the home and in industry.

Carpet fibers and backings

Amoco's continuous filament olefin yarn system, *Marquesa® Lana*, along with the nation's No. 1 backing systems, *ActionBac®* secondary and *PolyBac®* primary, are all used in the manufacturing of America's highest quality carpets.

Construction fabrics

Amoco's complete line of woven and non-woven polypropylene fabrics, used for paving, ground stabilization, erosion control and silt fence, meet or exceed all engineering requirements.

And more

Amoco also provides vital ingredients for end products like wallcoverings, upholstery fabrics, disposable nonwovens and luggage, just to name a few.

So, when you look to the future, look to the leader. Look to Amoco.



Amoco Fabrics and Fibers Company

900 Circle 75 Pkwy./Suite 550
Atlanta, Georgia 30339
(404) 956-9025

Amoco Fabrics and Fibers Company makes fibers and yarn, not finished carpet. *Marquesa® Lana*, *ActionBac®* and *PolyBac®* are Registered Trademarks of Amoco Fabrics and Fibers Company.

Williams, Tim 236
 Williams, Trevor 332
 Williams, Tyra 256
 Williams, Tyron 265
 Willimon, Angie 266, 314
 Willimon, Lisa 236, 293, 314
 Willingham, Angie 304
 Willis, Scott 268
 Wills, Trey 245
 Wilson, Amy 242, 304
 Wilson, Brad 241, 344
 Wilson, Chris 346
 Wilson, Dawn 304
 Wilson, Gene 258
 Wilson, Hal 308, 309
 Wilson, Heath 316
 Wilson, Julie 318, 319
 Wilson, Laurens 340
 Wilson, Margaret 351
 Wilson, Marshal 312
 Wilson, Matthew 245
 Wilson, Rand 263
 Wilson, Scarlett 314
 Wilson, Tony 259
 Wimberly, Susan 290
 Winchip, Joel 256
 Windhorn, Michael 279
 Wingate, Deidre 334
 Winkopp, Elizabeth 304
 Winkopp, Tom 346, 347
 Winn, Bonnie 314
 Winn, Jennifer 275
 Winn, Lisa 307
 Wise, Laurin 246
 Wise, Stephanie 232, 233, 236, 265, 304, 305

Wisner, Cathy 312, 313
 Wissing, Julie 268, 280
 Wist, Christina 297
 Witherspoon, Gayland 237
 Witherspoon, Linda Ann 326, 327
 Wittman, David 282
 Witzig, Christime 326, 269, 327, 326
 Wixson, Bobby 102, 103
 Wolf, Adam 308
 Wolf, Lynda 302
 Wolf, Nancy 234, 349
 Wolfe, Mike 340
 Wolff, Lisa 314
 Wollenhaupt, Glen 266
 Wollenhaupt, Mark 312
 Wolterman, Cindi 324
 Wolterman, Cindy 325
 Wood, Beth 351, 353
 Wood, Chris 256, 273
 Wood, Cindy 328, 329
 Wood, Debbie 314, 331
 Wood, Dr. Garth 64
 Wood, Garth 104
 Wood, Jim 294
 Woodall, Roman 233, 252
 Woodard, Toby 238, 245
 Woodham, Gina 320
 Woodham, Jill 320
 Woodland, Christine 295
 Woolford, Donnell 181, 188
 Wright, Eugene 278

Wright, Jane 334
 Wright, Melanie 328
 Wright, Nancy 302, 303
 Wright, Rhonda 304, 341
 Wright, Susan 246, 266
 Wyatt, Dan 242, 322
 Wyatt, Roger 308, 309
 Wyer, Patrick 312
 Wylie, Julie 326

Yokly, Scott 312
 Yon, Jamey 322
 Yon, Kevin 271
 Yon, Robert 330
 Yonce, Greg 308
 Yorkanin, Jenny 286
 Young, Amy 314, 315
 Young, Joe 340
 Young, John 332
 Young, Keith 271
 Young, Mark 340
 Young, Randy 238
 Young, Stacey 314
 Youngblade, Allen 291, 312
 Youngblood, Chuck 353
 Youngblood, Susan 324
 Yue, Hon Chun 236

Xerox — word often associated with “out of order.”

Xenakis, Maria 324

Yards — what Clemson doesn't gain by running up the middle.

Yanity, Robert 294
 Yarborough, Mark 236
 Yarborough, Ruthie 307
 Yates, Brew 336, 337
 Yates, Karen 265
 Yeager, Kris 307
 Yeargin, Tammy 326
 Yike, Stacy 261
 Ying, Shawn 263
 Yoder, Mike 275, 279

Zymurgy — the chemistry of fermentation, as applied in brewing, etc.

Zabel, Julie 326, 327
 Zachary, Kim 272
 Zalkan, Todd 312
 Zesor, Tom 306
 Zehfuss, Amy 250
 Zehrung, Bill 266
 Zheng, Yuan 138
 Ziegler, Gene 322
 Zimmer, Katie 304
 Zimmerman, James 270
 Zobel, Bill 332
 Zollicoffer, Jay 308, 309

Congratulations Graduates

Cornell Dubilier

SANGAMO

COMPONENTS DIVISION

A good place to work.

Pinckney's

... a place for memories

RESTAURANT AND LOUNGE

With BANQUET FACILITIES to accommodate from 10 to 1,000 people for that private party.



**CONGRATULATIONS
CLEMSON TIGERS**

CLEMSON—
RAMADA INN
AND CONFERENCE CENTER

RAMADA

(803) 654-7501

US Hwys. 76 & 123, Clemson, South Carolina

Colophon

The 1988 TAPS was printed by Jostens' Printing and Publishing Company, 1312 Dickson Highway, Clarksville, Tennessee, 37040. The press run was 6600, with a trim size of nine inches by twelve inches. It was Smyth Sewn in 16 page signatures for a total of 560 pages. The paper stock is Warren's Cameo Dull #80.

Body Copy is 10 point Century Schoolbook. Captions are 8 point Century Schoolbook Bold; by-lines are 10 point Century Schoolbook Bold; photo credits are 7 point Century Schoolbook.

TAD MaReB designed the original cover art which was slightly modified by Jostens artist Linda Farrell.

With the exceptions of the class portraits and a few others (appropriately credited), all photographs were taken by staff photographers or staff members posing as photographers. The black-and-white photos were selected from less than 25 frames of 135 and 120 mm Ilford Pan F, FP-4, and HP-5 films. All were processed by the photo staff with Ilford chemicals and printed on Ilford Ilfospeed glossy paper. Only 69 frames of color transparencies were taken by the staff with Ek-

tachrome 64, 200 and 400 and Fujichrome something. All films were processed by the staff.

Class portraits were taken by Yearbook Associates, P.O. Box 91, Millers Falls, Massachusetts, 01349.

Advertising was done by Collegiate Concepts, Inc., 1700 Montreal Circle, Tucker, Georgia, 30084.

The TAPS staff is solely responsible for the editorial content of this book. No portion of this book may be reproduced, stored, transmitted in any form or used as promotion without the expressed written permission of the Editor-in-Chief and the Office of Student Development. All materials including transparencies, photographs, copy, artwork, etc. submitted for and used in the production of this yearbook are the property of TAPS and will remain so until released by the Editor-in-Chief and the Office of Student Development. Further specifications can be obtained by writing to TAPS, P.O. Box 2216, University Station, Clemson University, Clemson, South Carolina, 29632-2216 or phone (803) 656-2379.

Copyright 1988 by Clemson University Office of Student Development.

The 1988 TAPS staff is indebted to the following people who either helped or hindered the progress of this book. Either way, without their ideas, dedication(?) and support, the completion of this book would not have been possible.

Alumni Center
 Albertine Anderson
 James Anderson
 Donna Andrews
 Sanjay Aneja
 Mike Arnold
 Cindy Bagwell
 Kevin Belt
 Biochemistry Department
 Bob Bradley
 Kirk Brague
 Sheila Calcutt
 Chris Calhoun
 Kim Carson
 Tina Chapman
 Pamela A. Clyburn
 Captain Robert B. Clyburn, Jr.
 Collegiate Concepts
 Page Crouch
 Mr. & Mrs. Polly Cooper
 Torie Croft
 Vangie Dickerson
 Dennis Dinge
 Angela Farmer
 Eric Freshwater
 Wanda Fullard
 Gandhi
 God
 Paul Grace
 Anne Marie Hanna

Chris Harkins
 Robin Heatherly
 Clint "Red" Herring
 Myra Hilliard
 Richard Holub
 Tommy Hood
 Dawn Houston
 Ashley Johnson
 Myra Jolly
 Sharon Jones
 Bruce Jordan
 Jostens Inc.
 Brian Koldyke
 John Lady
 Marlene Laguitan
 Joel Lehrer
 Wendy Lick
 Don Lusk
 Cindy Mangels
 Walter Mayfield
 Erin McAllister
 Scott McMillan
 Mandy Moak
 Mom and Dad
 Janet Morgan
 George Michael Nelon
 Amy Nelson
 John Norton
 Sherrill Oates
 Paul Parker

Mary Purcell
 Karen Purer
 Barry Rodgers
 Todd "Little B" Rodgers
 Anne-Renee Rohe
 Russell Roman
 Jill Russell
 Claude Saleeby
 Jill Saleeby
 Joy Smith
 Shannon Smith
 Russell Speicher
 Bill Spitzer
 Sports Information Department
 Srivaths Srinivason
 Winkie Stiles
 Major Peter Stockunas
 Student Development
 The Tiger
 Ronda Tuck
 Mr. & Mrs. Uchhana
 Raj Uchhana
 University Union
 Vern Verna
 Kenny Wilkinson
 Sheri West
 Johnny L. Wood
 Tammy Woolbright
 Susan Wright
 Yearbook Associates



"It matters!"

Always look for a USA label when you shop for clothes and other textile products like sheets, towels, carpet and table linens because it matters in many ways to all of us. "Made in USA" textile products are your best shopping value.

STEVENS

*Congratulations
 Class of 1988*



Advertising for this yearbook was professionally marketed by Collegiate Concepts, Inc., Atlanta, Georgia. We cordially invite inquiries from faculty advisors, editors and publishers' representatives regarding a similar project for your institution. Call us collect at (404) 938-1700.

1988 TAPS SENIOR STAFF

Debbie Myers
Editor-in-Chief

Richard M. Baldwin II
Business Manager

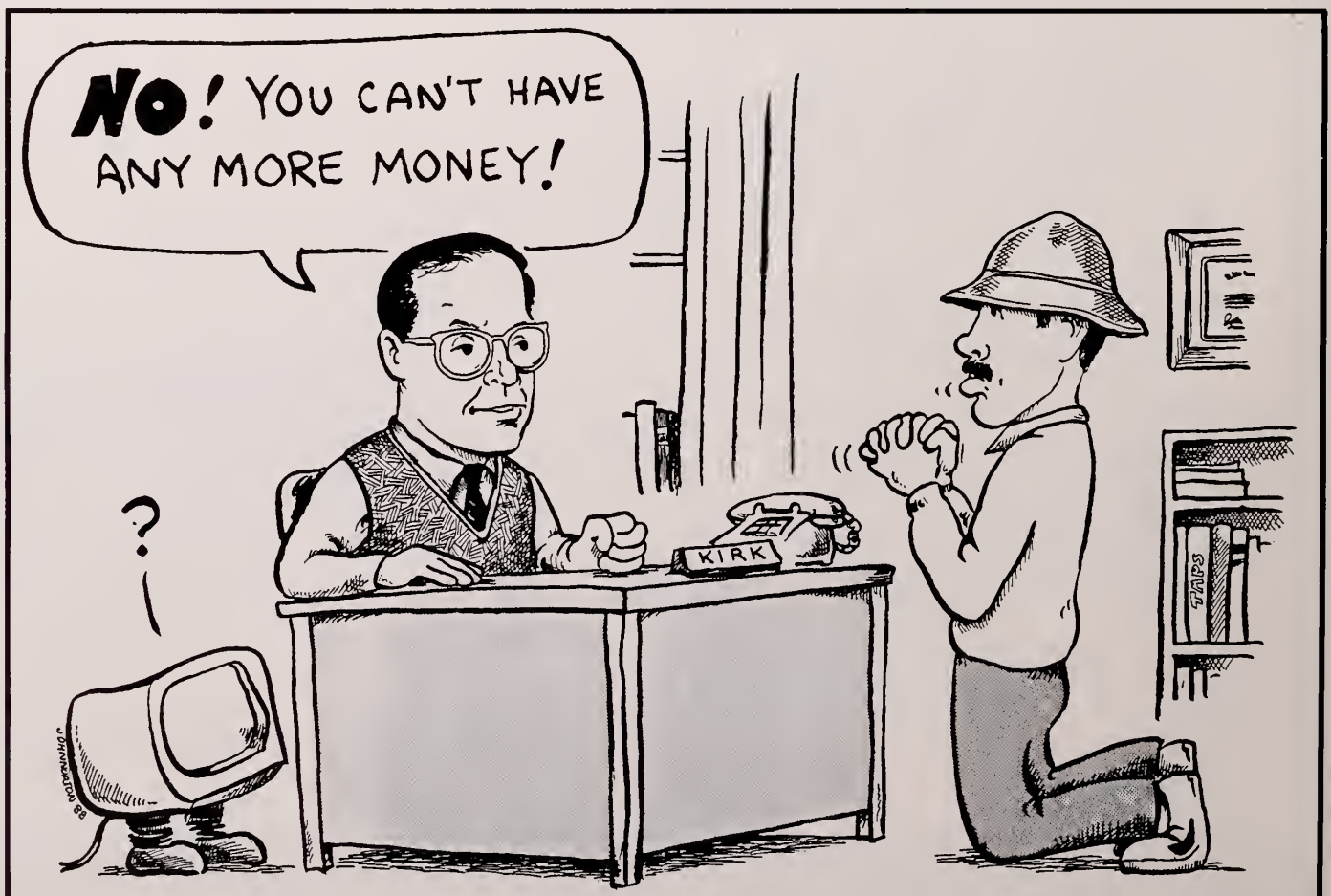
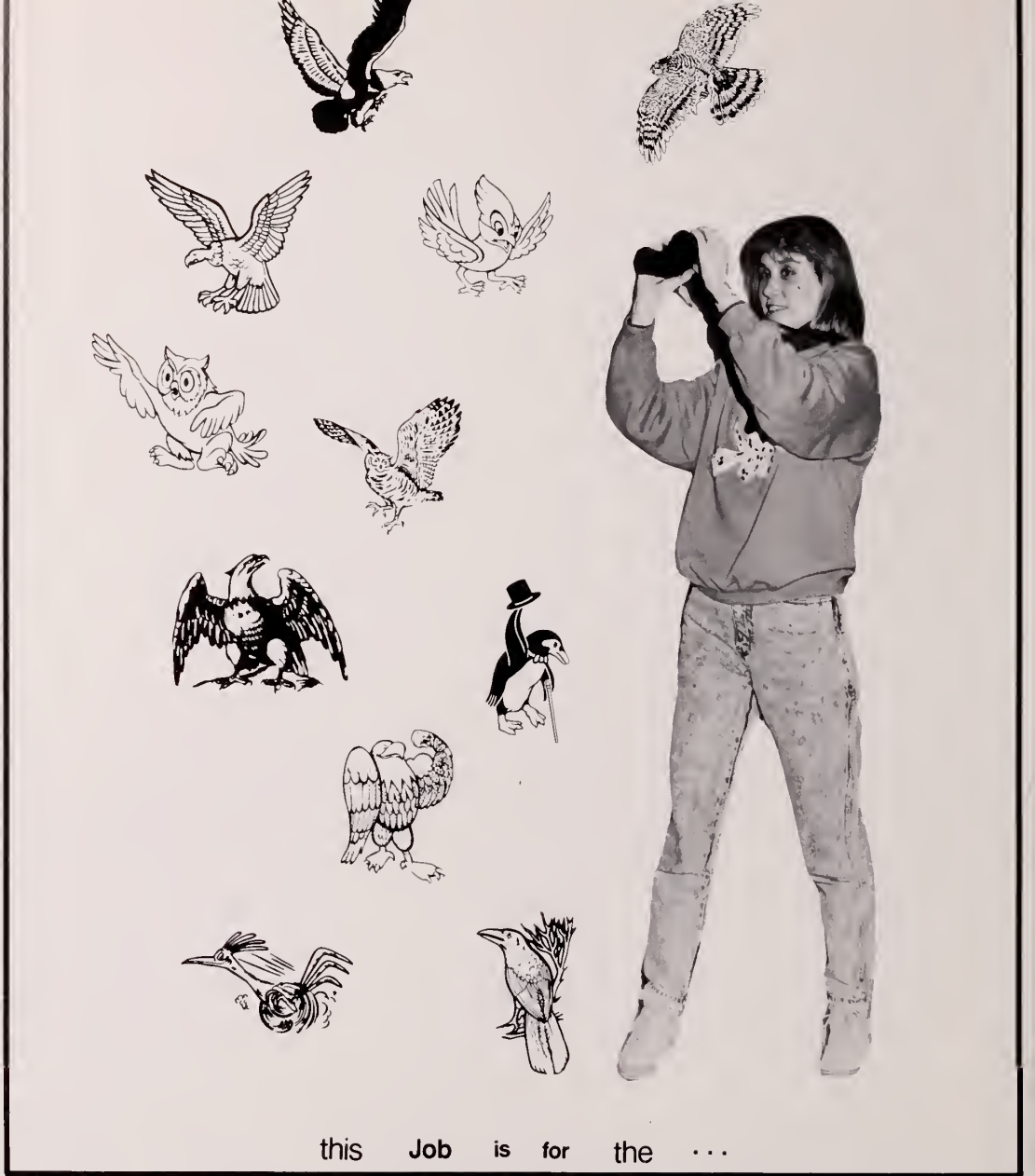



Kelly Carson
 Alex Bonner
 Greeks Editors

Robert L. Hall Jr.
 Fall Photographer

c h e c k t h i s o u t

graphics

to go

LINES

SCREENS

Gray

COLOR DESIGNING LAYOUTS

CIRCLES

Lines add life

DESIGN

Tonya L. Anderson Designer



Michael J. Morga
Head Photographer

Jennifer Cooper
Sports Editor



Miles Nason
Academics Editor

Take photographs

any one

HELP Me

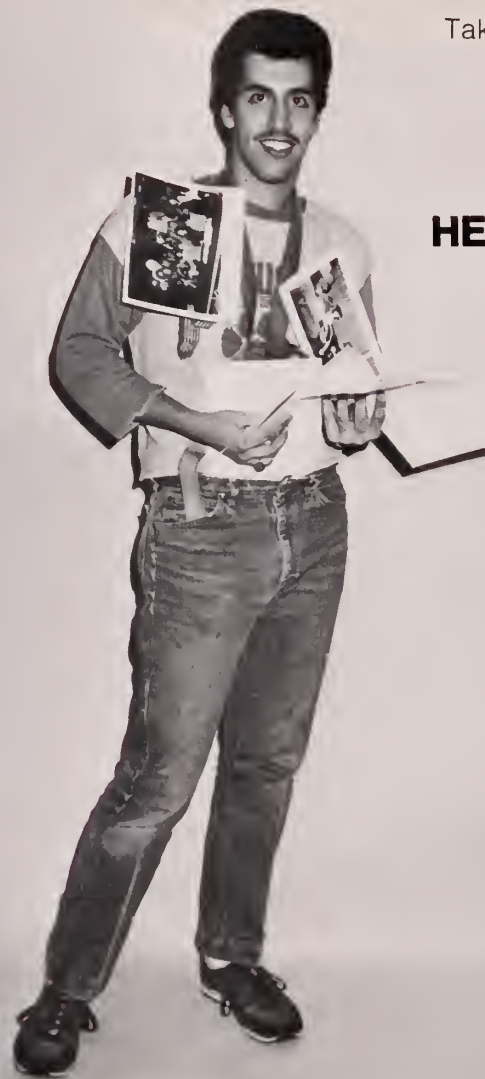

SPECIAL ISSUE FOR CLEMSON UNIVERSITY

CAR AND DRIVER

JULY 1987 • \$2.25

AMERICAN DREAMS

Then and now



TESTED :
BMW 325es, 1974 CAMARO Z-28

Lisa Stark Mark Scott Classes Editors





The End Of A Year And The End Of An Era

As we approached the end of our yearbook and our first century, we wanted to look back on all that was new and exciting in Clemson's ninety-ninth year.

This year we got to see the NCAA championship won in the new soccer stadium by Coach Ibrahim's young team. A new computer center was opened to help us expand. Two colleges got new deans ready to lead their schools into the next century, and our thirteenth president, Max Lennon, began implementation of his Second Century Plan. We certainly ended our first century with more than a few new beginnings.

We left this year with great hope that our next century would be able to surpass our present one in honors and accomplishments. Not only were we approaching the end, we were approaching a new beginning. \

Joel Lehrer



Michael J. Morga

Around campus, squirrels are as commonplace as students and professors.

In the last picture to make all Zoology majors famous, Ornithology students use questars and binoculars to look at bufflehead ducks, sanderlings and ring-billed gulls at Huntington Beach.

The huge storm which hit in early January blanketed the campus with about twelve inches of snow. Most areas were disrupted with footprints but some weren't.

Potential Clemson students (in about ten years) get a bird's eye view of the amphitheater and reflection pond.



Debbie Myers



George Michael Nelson



Tina Chapman

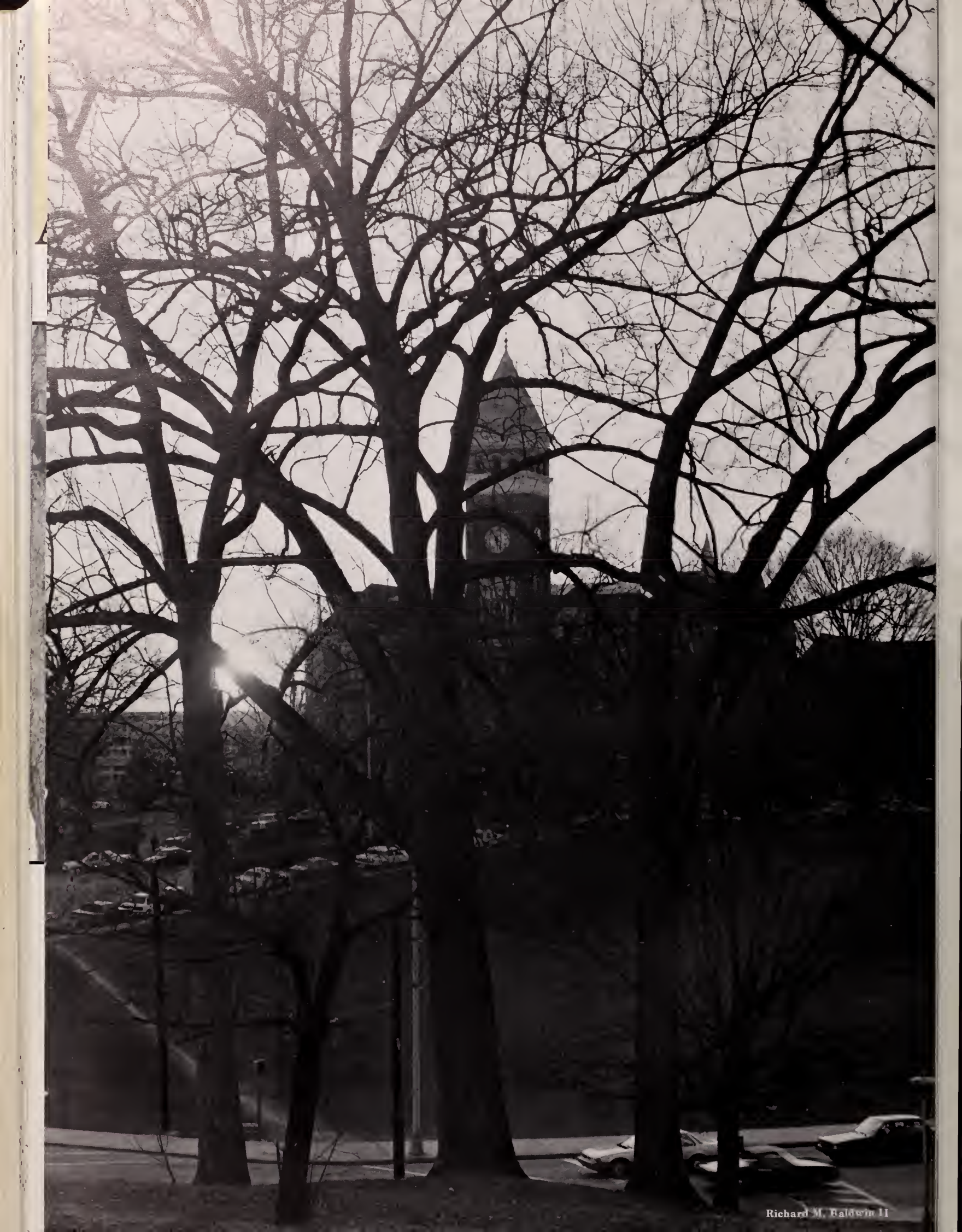

Richard M. Baldwin II

APPRECIATING ...

Two red square seals with Chinese characters, likely a collector's or library's stamp.

